Entertainment—Pages 6, 7 | Home Building—Page 14 | Full Week's TV—Pages 21, 22 | Books—Page 8

116 PAGES 15¢

WEEKEND EDITION

16 PAGES COMICS 15¢

Victoria Daily Times

WEATHER: Mainly Cloudy

83rd Year, No. 267 ★ ★ VICTORIA, B.C., SATURDAY, APRIL 22, 1967 —116 PAGES

TODAY'S NEWS TODAY PHONE 382-3131

PRICE: 10 CENTS WEEKEND 15 CENTS

UBCM Calls Emergency Meeting

An emergency meeting of the Union of B.C. Municipalities executive will be held Friday in New Westminster.

This was announced today by Mayor H. J. Gardner of Williams Lake, president of the UBCM.

The move follows province-wide concern by municipal leaders at the large increase this year in school costs.

"We are very concerned about the rising cost of schools," Mayor Gardner said in a telephone interview.

"What the answer is I'm not too sure."

Municipalities have found they must raise up to an extra five mills towards the cost of schools this year.

Mayor Gardner said he didn't plan on an executive meeting until June, but the widespread concern at school costs brought a response from municipal leaders for an immediate UBCM meeting.

THOUGHT MISTAKE

One interior city mayor, when he saw school costs up 4.29 mills, shrugged it off at first as a mistake.

"It came as a great shock when I realized the figure was accurate," he added.

The increase in the Victoria area is 4.8 mills.

Victoria Mayor Hugh Stephen has received support from other municipal leaders in his call for a royal commission to examine all aspects of provincial-municipal responsibilities and cost-sharing formulas.

This request will be introduced at the annual UBCM meeting in September at Prince George.

Scooped Moon 'Lumpy'

PASADENA, Calif. (AP) — Surveyor III dug a trench about three feet long and at least six inches deep in the surface of the moon today but uncovered nothing spectacular.

The trench, the second scooped out by a two-by-five-inch shovel in less than three hours, turned up a considerable amount of lumpy material much like that on the undisturbed surface.

Pictures of the operation, televised to controllers at Jet Propulsion Laboratory, showed no surprises and nothing to indicate the moon's surface might be unsafe for manned landings.

Early today the spidery device did its first digging—a foot-long trench in three jerky motions lasting two seconds each.

The scoop made a second pass through the trench about an hour later but spokesmen said the pictures were not clear enough to show whether the trench had been deepened.

Surveyor III first dropped the scoop into the soil between two of its legs, creating a rectangular hole about 1½ inches deep.

After a brief delay to let the electronics of Surveyor's overheating camera cool off, the shovel was moved to the right and lowered again with its scoop opened.

The trench that resulted when the scoop was pulled back appeared sharply defined in photographs. This indicated the lunar soil was strongly cohesive, similar to wet sand.

A spokesman said the texture and grain of the soil around the spacecraft appeared about as expected—not too soft for a man to walk on nor so hard it would damage a landing vehicle.



TERRIFIC FORCE of tornado which hit Illinois Friday is well-demonstrated by this home at Belvidere with roof cleanly removed to afford view of interior like doll's house. Home next door has only floor and part of interior left standing. (AP Wirephotos.)



INJURED STUDENT is examined by doctor in makeshift emergency centre. Belvidere High School was one of the hardest-hit buildings in area.

Armored Cars Halt Attacks on Chinese

JAKARTA (Reuters) — Indonesian troops and police, using armored cars, today blocked off Chinatown and other business centres in Jakarta after hundreds of young Indonesians ran wild and destroyed Chinese-owned property.

Youths armed with Molotov cocktails, knives, crow bars and bicycle chains marched to the Communist Chinese Embassy for retaliatory against Chinese merchants who staged an anti-government demonstration Thursday.

Troops prevented them from forcing their way into the tightly barred building.

Many Chinese citizens were rescued by troops when their vehicles were stopped by the mob.

The earlier Chinese demonstration was over the death of a Chinese held by the government.

Stopped from entering the embassy by hundreds of troops and police, the angry Indonesians demanded expulsion of the Chinese and a break of relations.

The demonstrators also set fire to Chinese-owned cars near the embassy and stoned Chinese stores.

'Reluctant' King Backs Greek Coup

ATHENS (CP)—King Constantine swore in seven more ministers to complete a new Greek cabinet today after a day of hesitation over whether to put the royal seal on a military administration.

The swearing in was announced by a government spokesman who told journalists: "The king is with us."

He said that three of the seven new ministers were judges. They join the four army officers and the new prime minister, Constantine Kollias, who set up the government Friday night after an army coup.

Some sources said the 26-year-old king was reluctant earlier to sign a decree which would have made the new cabinet and the new emergency laws legal.

KING BALKED

He was reported to have balked at giving his approval until the government was filled with more civilian figures.

Meanwhile, the Greek navy and air force were reported to have thrown full support to the army leaders who took over the government in Friday's predawn coup.

A government source termed as wild some reports that a split had developed between the army coup leaders and other army officers, the navy and the air force.

"The three arms are fully behind the coup leaders, who are determined to lead the country forward and out of the chaos created by the political bickering," the source said.

Premier Kollias said that the coup had been "bloodless" except for two casualties.

He said "calm and order" prevailed throughout Greece.

As the Greek capital returned toward normal, Kollias issued a statement broadcast by the Greek armed forces radio.

"The army's intervention was bloodless there were only two casualties. One casualty was from a ricocheting bullet and the other when the victim did not obey orders of a soldier under instruction."

Communications were still spotty and news correspondents were told to exercise "self-censorship of responsibility," to avoid speculation and to report only what they see and are told by officials.

Military units that had ringed Athens were withdrawn.

Diplomatic reports in London and Copenhagen said the king was at Tatoi Palace outside Athens at the time of the predawn coup Friday. This raised a possibility he may have been caught by surprise. A Turkish dispatch said even top army officers also may have been surprised by a coup launched by a handful of officers, joined later by others.

A pooled dispatch by AP correspondent Philip Dopoulos from Athens reported the night was filled with sporadic shooting in and around the Greek capital. The dispatch said there were unconfirmed reports that

Continued on Page 2

WIRE BRIEFS

Toronto Wins 3-0

MONTREAL—Toronto Maple Leafs defeated Montreal Canadiens 3-0 today to tie their best-of-seven series for hockey's Stanley Cup at one game each. Johnny Bower racked up the shut-out for Toronto.

UAW Backs Leaders

DETROIT (AP)—The United Auto Workers union today overwhelmingly gave its international executive board power to withdraw the union from the AFL-CIO. (See story Page 11.)

Tribunal Ruled Out

PARIS (AP) — President de Gaulle has forbidden Lord Bertrand Russell's Vietnam "war crimes tribunal" to sit in France, "Tribunal" organizers said today.

'Barbarous Attack'

TOKYO (AP) — The Communist North Vietnam news agency said today more than 160 persons were killed or wounded and numerous houses demolished in what it called the "massive, barbarous air attack" by U.S. bombers Thursday.

Six Cosmonauts?

MOSCOW (UPI) — The Soviet Union will attempt to launch two space ships manned by a total of four to six cosmonauts within the next 48 hours, informed sources said today.

Tornado Toll Mounts

CHICAGO (UPI) — The wreckage left by the worst tornado onslaught ever to smash northern Illinois yielded new bodies today.

National guardsmen patrolled devastated towns with orders to shoot looters on sight.

The death toll of the vicious band of twisters which hit eight states Friday stood at 50. Scores of persons, many of them children, were still missing and the fatality count appeared certain to rise.

Total damage was estimated at close to $50 million.

Eighteen twisters carved a 175-mile path across northern Illinois and struck with lethal power at the Chicago suburb of Oak Lawn and the farm town of Belvidere, 55 miles to the northwest.

There were 27 dead at Oak Lawn and 20 at Belvidere. Other deaths were recorded in Chicago, suburban Stone Park, and Jonesville, Mich.

An estimated 1,500 persons were injured in the Illinois cities and communities of Oak Lawn, Belvidere, Chicago, Stone Park, Hometown, Evergreen Park, Barrington, Lake Zurich, North Barrington, Woodstock and Glenview.

●

Illinois was not alone in suffering the tornadoes' fury. Twisters hit from Oklahoma to Ohio, where the last of the night's funnel clouds were sighted near Fluffton at 2 a.m. today.

Damage in the Grand Rapids, Mich., area was estimated at $3 million and twisters also touched down in Kansas, Missouri, Wisconsin and Indiana.

As midwesterners tried to dig out from the tornadoe's devastation, tornado watches were ordered today for parts of six eastern states—central and eastern New York, northeast Pennsylvania, northwest New Jersey, southeast Virginia, southern and eastern North Carolina, and northeast South Carolina.

With dawn, the search for more bodies began. In Oak Lawn, deputies probed the rubble of what had been the Fairview store and discovered the body of 18-month-old Christine Casey. Across the street, they came upon the body of her mother, Mrs. Joan Casey, 30.

Close to 800 Guardsmen were ordered into Oak Lawn with orders to shoot to kill if vandalism or looting broke out. Sheriff's deputies arrested one man discovered in an abandoned home as a looter. The officers used a police dog to sniff him out.

Gov. Otto Kerner sent an urgent call to the White House for federal aid and hurried to the disaster areas. He flew over the wreckage of Belvidere and described what he saw as "a corridor of destruction."

●

As Kerner arrived, more than 100 Guardsmen clad in battle fatigues joined with deputies and police from throughout northern Illinois in a grim, foot-by-foot search of the devastated area around the town's high school.

The men formed a human chain as they moved across the area where the roaring black funnel caught children as they emerged from the school Friday.

It was here that children were crushed to death

Continued on Page 2

BUT COURT HARSH ON BURNS

'Bagpipe Skirl Not Noise'

VANCOUVER (CP) — A bearded Scot stood resplendent in kilt and sporran in magistrate's court Friday and smiled when his playing 'a the pipes was defended.

But he had to turn the other cheek when Magistrate Les Bewley called Robbie Burns a "third rate poet."

Pipe Major Gordon Webb, 26, of the University of British Columbia pipe band was charged with causing a disturbance during a nocturnal skirl outside a downtown apartment on Burns Night, last Jan. 26.

Webb, and two of his companions who had joined in the piping, pleaded not guilty to the charge.

Evidence was that an irate apartment dweller tossed four pans of water on the celebrants, but to no avail.

Axel Tuhman testified the three entered his apartment and left only after repeated requests.

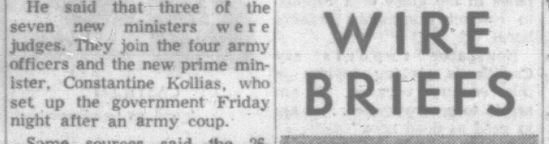
Magistrate Bewley dismissed the charges after defence counsel referred to an appeal court decision which ruled the bagpipes are not noise.

The magistrate, who said his background was part-Phoenician and part-Norman, said he was at a loss to understand "the veneration of a third-rate poet who talks about that unheard-of thing called the haggis."

Index to Inside Pages

	Page
12 Tear Up Hymn Sheets In Protest	3
Stalina's Odyssey Ends In U.S.	3
Stock Swindle Probe Erupts	11
Dog Pack Rips Zoo Animals	19

Ask the Times	25	Comics	43	Mayse	25
Births, deaths	30	Dear Abby	28	Penny Saver	26
Churches	18, 19	Finance	10, 11	Sports	12, 13
Classified	30	Island	9	Women	26, 27



It ain't clear jist whut's goin' on in Greece. So whut's diff'rent?

★ ★ ★

Th' municipalities—which is us—want more money from th' province—which is us—for th' good o' th' public—which is us. Funny how there kin be any argument about it.

★ ★ ★

It's an Illinois wind. . . .



CHAMPAGNE BOTTLE is waved by hostess Heather Bell, 22, to simulate traditional smashing ceremony at launching of British pavilion at Expo today. Official opening of world fair is next Friday. For full page of pavilion pictures see Page 20.—(CP Wirephoto.)

U.S. Drugs Available To China

WASHINGTON (AP) — The Johnson administration has advised U.S. drug manufacturers of its willingness to lift its embargo on China enough to permit a shipment of epidemic-fighting drugs to that Communist country.

Officials said Friday 14 drugmakers were advised of the U.S. government's position at a quiet meeting Wednesday with Lawrence C. McQuade, assistant commerce secretary for domestic and international business.

The meeting was called by the government, it was said, to advise the firms that if they received any inquiries about drug shipments to China and government would be disposed to approve them to fight three epidemics reported ravaging that country.

It can be assumed, a source said, that because of this green light the companies will approach potential buyers of drugs to fight menigitis, cholera and infectious hepatitis.

NO GOVERNMENT AID

Officials emphasized, however, that the program will not involve any government aid and that any shipments will be purely commercial ventures for cash.

The easing of the embargo would involve such drugs as cholera vaccines, tetrocycline, sulfa drugs and penicillin.

One reason for the secrecy of the Wednesday meeting was said to be a fear that if the offer were publicly announced it would be rejected out of hand by the Chinese.

Sources said the administration decided on the new course partly for humanitarian reasons and partly to prevent the reported epidemics from spreading to friendly countries near China. "This doesn't indicate any real lowering of barriers," one source said.

Officials said they had received no applications from drug manufactureres to send medicines to China prior to the meeting and have received none since.



BUSES ARE OVERTURNED and piled one upon another at suburban bus terminal southwest of Chicago today, attesting to the force of tornado that struck area late Friday. (AP Wirephoto.)

. . . TORNADO TOLL MOUNTS

Continued from Page 1

when the twister flung their school buses against the wall of the school and more fell inside the building—in the words of a survivor—"lying all over, their faces mostly covered with blood."

Others were blown into the fields and Belvidere Mayor Clark M. Hetland said "scores of children" were still missing and feared dead.

In Belvidere and Oak Lawn, bulldozers groaned to plow paths through the welter of stacked-up cars, demolished homes and downed trees.

Oak Lawn Mayor Fred Dumke, a paraplegic who toured the devastation walking with the aid of painful braces, issued a call for help and added, "Anyone who is not coming here to help, stay the hell out."

Dumke was fearful of what searchers would find in a trailer court which looked like the target of a bombing attack in the tornado's wake. The court was at least 50 per cent destroyed.

"There must still be bodies in there and there must still be people in there," he said. "There is devastation we haven't even seen yet."

By a rough count, there were at least 1,000 injured in the Belvidere area and about 500 around Oak Lawn.

VANCOUVER CHIEF TELLS PROBE

Police Need Bugging Protection

VANCOUVER (CP) — Vancouver Police Chief Ralph Booth complained Friday that city police are being bugged.

The chief told the royal commission on invasion of privacy that criminals and business firms are invading the force's privacy by monitoring police radio transmissions.

"It is in the public interest to see that the police department is protected from these intrusions," Mr. Booth said.

He said it is illegal to monitor transmissions without authority, but the law in not effective enough to prosecute.

"Monitoring the police radio is fast becoming a common practice by the criminal element," he said.

He said news media and other persons are duly authorized to monitor the transmissions.

"But local car towing companies and who knows who else are monitoring for business or personal gain," he said.

The chief presented a brief to Commissioner R. A. Sargent in which he said controls over police use of bugging devices, suggested in other briefs, would play into the hands of criminals.

"A criminal couldn't wish for anything better than placing restrictions on the police," he said.

. . . GREEK

Continued from Page 1

one person was killed and 10 wounded.

The Athens account said there also were unconfirmed reports that the navy commander, Admiral Constantine Engolfopoulos, refused to co-operate with the army coup leaders and was placed under arrest.

The first travellers reaching Rome from Greece reported today they heard gunfire in the streets but witnessed no bloodshed. Some said, however, they had heard rumors in Greece that three persons were killed in Athens and six in the Salonika area in northern Greece.

The diplomatic reports reaching London and Copenhagen said the army leaders who pulled off the coup in the king's name may have forced him to sign the royal proclamation putting the military in charge.

Not a word has been heard directly from the king in Greek broadcasts.

Martial law still was in force throughout Greece, but coup leaders relaxed restrictions and appealed for calm and order. Workers were told to return to their jobs.

Political leaders and about 8,500 known leftists remained in custody in military detention centres.

Premier Constantine Kollias heads the new government along with Lt.-Gen. Gregory Spandidakis, deputy premier and minister of defence, who was believed to have led the army coup. Others in the government are Brig.-Gen. Styliakos Patakos, interior minister; Col. Nicolas Makarezos, co-ordination minister, and Col. George Papadopoulos, head of press and information and minister to the premier's office.

Puerto Rican Admits Link with JFK Plot

MANILA (AP) — A Puerto Rican described as a Communist agent for Cuba was the centre of controversy Saturday following reports that he had suggested he was drawn into a plot to assassinate president John F. Kennedy.

Luis Castillo, 24, was presented Friday by officials of the Philippines National Bureau of Investigation to some local reporters after NBI agents said he had confessed under questioning that:

- He had been in Dallas, Tex., at the time of the 1963 Kennedy assassination and had been given a rifle to shoot "a man in an open car."
- He entered the Philippines in the guise of a Filipino to contact Communist leaders here.

Newspaper reports say Castillo is seeking asylum in this country because "I am afraid to go anywhere . . . I am as good as dead now."



CASTILLO
. . . 'good as dead now'

University-Run Hospitals Urged By Quebec MDs

MONTREAL (CP)—The Quebec College of Physicians and Surgeons Friday called for the establishment of university-run hospital centres which, the organization said, would serve to improve the quality of medical teaching and ultimately to produce more highly qualified professors.

The college made the recommendation in a brief to the provincial commission investigating health and welfare.

The organization also reiterated a stand in favor of a government-backed plan for medical care which would cover the whole population and provide for all medical needs.

But doctors should be allowed to opt out of such a plan, there should be some measure of fees designed as a deterrent to any exploitation of the plan and doctors should be paid on a fee basis rather than as salaried employees.

The college is supported in its stand on the medical care question by the Federation of General Practitioners, the Professional Association of Dental Surgeons, the Professional Association of Pharmacists, the Professional Association of Optometrists, the Professional Association of Dispensing Opticians and the Associations of Doctors of the Public Health Service of the City of Montreal.

SOME VOICE CRITICSM

Several other medical groups, however, came out strongly against any form of government control of medical care. These groups say they include large segments of the doctors who come under the Quebec college.

The groups against a government plan said government should be called on to foot the medical bills of the needy and, in what they call a relative way, for those who qualify neither as needy or as well off.

Dr. Gustave Gingras, president of the college and its official spokesman, said the group was appearing before the commission for the second time in eight days because it wanted to expand on some points left unexplained in its previous submission.

The brief said university-run hospital centres were needed because students now enrolled in the three largest faculties of medicine in Quebec—those at the universities of Montreal, McGill and Laval—do not have the opportunity to come into contact with the sick during their first two years of studies.

The quality of medical training and the calibre of future professors of medicine would improve if provision were made for the bringing together of medical students and hospital patients.

Dentists and specialists in other medical and allied disciplines should also have access to the hospital centres, the brief said.

The brief said the college recognized the right of resident doctors to receive higher pay than they are getting now. However, interns and residents should not be allowed to supplement their incomes during the period of post-university training by taking on a private practice or by assisting a practising physician.

LIFER GIVEN DEATH FOR PRISON KILLING

MONTREAL (CP)—Henri Boivin, 31, already serving a life sentence for non-capital murder, was sentenced Friday night to death for slaying a fellow penitentiary prisoner.

RENT-A-TUX
From
Price & Smith
Almost
Everyone Does!

Be correct . . . be comfortable and confident! Choose formal clothing, especially for weddings! Tuxedo or Dinner Jacket and Cummerbund, $10, Shirt, Tie, Studs and Links, $2. Complete rentals for all male members of wedding party, including Ring-Bearer, Junior Ushers, etc.

632 YATES ST., 25 paces from Douglas. 384-4721

Colored Gems

an ideal gift

No better way to please a woman (or a man, for that matter) than with a gift of smart jewelry set with striking colored gems. Come in and see our attractive selection ranging from rings and bracelets to clips and cuff links. We know you'll find a gift you'll be proud to give.

MEMBER AMERICAN GEM SOCIETY

CONVENIENT TERMS

Little & Taylor Jewelers Ltd.

1209 DOUGLAS STREET 385-4431

Youths Kept in Jail Awaiting Sentence

Two 19-year-old boys who stole a fishing reel from an Esquimalt sporting goods store will wait a week in jail before being sentenced.

Lawrence Parker, 615 Fernhill, pleaded guilty to the theft when he appeared in central court Friday. Kenneth McGill, 2390 Oak Bay Ave., who pleaded not guilty, was convicted after a trial.

Both will return to court next Friday for sentence. They were remanded in custody.

ACCUSED MAN KILLS SELF

LAS VEGAS, Nev. (AP)—Michael Wilfred Burke, 30, charged with murdering his business partner earlier this month near Kamloops, has been found shot to death in a hotel here.

Las Vegas police said Burke took his own life.

He had been sought since April 4 when the body of Frederick Harrison, 53, was found in an industrial development on the Kamloops Indian Reserve.

Laing Interested In Indian Plan

Indian Affairs Minister Arthur Laing has agreed to meet B.C. Municipal Affairs Minister Dan Campbell to discuss self-governing municipalities for Indian reserves.

In a letter to Mr. Campbell, Mr. Laing said the meeting should be after May 1 when he will hold talks with the National Indian Advisory Board on the same question.

Mr. Laing said he wrote Mr. Campbell because the latter had quoted him in a public speech as showing no interest in the idea.

He told Mr. Campbell in the letter that the federal government is most interested in municipal systems for reserves.

Mr. Laing said Mr. Campbell seemed to suggest that the reserve lands be turned over to individuals rather than the Indian band before achieving municipal status.

The federal government is afraid that the reserves might fall more and more into the hands of a few individuals, depriving the Indians of their livelihood.

He said: "These are lands held by the Indians and I have laid down a general policy of no more land sales. We want to develop them. There is 6 million acres involved."

WEATHER SYNOPSIS

A few light showers were reported on the south coast and in northwestern Washington this morning. Patches of cloud showed up in all other regions as well. No vigorous disturbance is involved but a broad low pressure area covers western North America from Alaska to California. It is expected that skies will generally be cloudy Sunday but there should also be some sunshine in all regions. Afternoon high temperatures will range from 50 to 60 degrees.

DOMINION PUBLIC WEATHER OFFICE 9 A.M. FORECASTS

Valid until midnight Sunday

Victoria — Cloudy with a few sunny periods Sunday. Little change in temperature. Light winds. Low tonight and high Sunday, 42 and 55.

West Coast — Mostly cloudy on Sunday. Little change in temperature. Light winds. Low tonight and high Sunday at Tofino, 40 and 52.

Vancouver - Georgia Strait—Mostly cloudy on Sunday. Little change in temperature. Light winds. Low tonight and high Sunday at Vancouver and Nanaimo, 40 and 55.

TEMPERATURES YESTERDAY

	Min.	Max.	Prcp.
Victoria	45	54	.01
Normal	43	57	--
ONE YEAR AGO			
Victoria	46	56	Nil
ACROSS THE CONTINENT			
St. John's	27	32	.94
Halifax	29	44	--
Montreal	41	48	.05
Ottawa	38	45	.28
Toronto	43	46	.50
Port Arthur	36	59	Trace
Winnipeg	18	36	--
Regina	13	30	--
Saskatoon	17	33	--
Medicine Hat	— 4	27	--
Lethbridge	— 2	29	--
Calgary	13	28	--
Edmonton	18	33	--
Kamloops	35	58	--
Penticton	32	55	--
Vancouver	44	55	--
New Westminster	44	54	--
Nanaimo	40	55	--
Kimberley	20	49	--
Prince Rupert	33	51	--
Prince George	27	51	--
Fort St. John	27	41	--
Whitehorse	24	39	.03
Seattle	43	55	--
Portland	37	59	--
Chicago	43	72	.37
San Francisco	44	56	.44
Los Angeles	51	62	.74
New York	46	57	.07

World temperatures based on observations taken at midnight PST: Paris 37, Rome 57, Berlin 36, Stockholm 36, Moscow 43, Madrid 46, Tokyo 63.

U.S. weather (temperatures for Friday): Anchorage 42, 26; Las Vegas 67, 44; Phoenix 74, 45; Washington 75, 60; Honolulu 83, 70; Miami 75, 73.

CITY'S WEATHER RECORD

Sunshine, April	114.9 hrs.
Last April	152.8 hrs.
Normal (30 yrs.)	142.4 hrs.
Sunshine, 1967	412.5 hrs.
Last year	450.6 hrs.
Normal (30 yrs.)	445.4 hrs.
Precip., April	.75 ins.
Last April	1.12 ins.
Normal (30 yrs.)	.86 ins.
Precip., 1967	13.62 ins.
Last year	8.44 ins.
Normal (30 yrs.)	10.71 ins.

Sunrise, Sunset Sunday
Sunrise 5:09 Sunset 19:16

Sunrise, Sunset Monday
Sunrise 5:07 Sunset 19:18

TIDES AT VICTORIA (Pacific Standard Time)

	Time	Ht	Time	Ht	Time	Ht	Time	Ht
	H. M.	Ft.	H. M.	Ft.	H. M.	Ft.	H. M.	Ft.
21	01.15	7.5	06.40	5.3	11.50	6.6	18.40	2.8
22	01.15	7.8	07.25	4.0	12.05	6.6	19.20	3.5
23	01.35	7.8	08.15	2.7	14.15	6.7	20.05	4.4
24	02.00	8.1	09.00	1.5	15.40	6.7	20.45	5.4
25	02.25	8.4	09.45	.5	18.20	6.9	21.25	6.3

TIDES AT FULFORD HARBOUR (Pacific Standard Time)

	Time	Ht	Time	Ht	Time	Ht	Time	Ht
	H. M.	Ft.	H. M.	Ft.	H. M.	Ft.	H. M.	Ft.
21	07.55	10.6	08.56	6.3	14.00	8.5	20.20	4.0
22	08.15	10.6	09.35	5.0	15.30	8.9	21.05	4.9
23	08.35	10.7	10.10	3.6	16.40	9.5	21.56	6.0
24	08.55	10.9	10.45	2.4	17.50	10.0	22.40	7.1
25	04.15	11.0	11.25	1.4	19.00	10.6	23.35	8.2

LIKE TO HELP YOUR DOCTOR and PHARMACIST

and yourself as well?

The list of restricted prescriptions is growing daily, such as:

TRANQUILIZERS
ANTIBIOTICS
SEDATIVES

Your consideration in re-ordering prescriptions during weekdays when your doctor is available for the necessary authority, would help us all.

5 Pharmacies to Serve You

Douglas at View 384-2222 — Medical Arts Building 382-8191
Doctors' Medical Clinic 385-0012 — Cook Medical Building 388-4481
Main Pharmacy, Fort at Broad 384-1195

FREE PROMPT DELIVERY

McGill & Orme LIMITED
PRESCRIPTION CHEMISTS

The main pharmacy at Fort and Broad is open until 10 p.m. every night of the year.

384-1195

GLAD TO SEE YOU'RE SHOWING MORE INTEREST!

6 1/2%

Yes, we've added even more interest to our popular Guaranteed Investment Certificates, bringing the return up to a bumper 6½%. Why not drop by soon and ask about this safe, sure way to save? Certificates may be purchased quite freely, without brokerage charges or other fees - and your interest cheque will be mailed to you periodically. If you wish, you can leave your interest on deposit to compound to maturity. Guaranteed Investment Certificates enable you to plan for the future with certainty.

NORTH WEST TRUST
$50 million strong across the West

717 Fort Street
Phone 386-3534

EDMONTON - CALGARY - VICTORIA - VANCOUVER - WINNIPEG
DAWSON CREEK - NEW WESTMINSTER - PRINCE ALBERT

SHE CRAVES 'SELF EXPRESSION'

Stalina's Odyssey Ends in U.S.

NEW YORK (AP) — An odyssey across three continents has brought Svetlana Stalina, daughter of the late Soviet dictator, to the United States seeding, she says, life with freedom of self-expression.

In a simply-worded statement she said disenchantment with the communism, taught her since her childhood, and discovery of a deep religious faith had led to the decision to defect from her Soviet homeland.

"I found it was impossible to exist without God in one's heart," she said on her arrival Friday.

"But that was a great change because since that moment the main dogmas of communism lost their significance for me.

"I have come here in order to seek the self-expression that has been denied me for so long in Russia," the red-haired 42-year-old widow explained.

●

She said she had struggled against the break because it meant leaving her two children in Moscow and not seeing them again for a long time, "but all was in vain—I felt it was impossible to go back."

On the evening of March 6 she went to the American Embassy in New Delhi requesting asylum in the U.S. and began the journey that took her from India to Italy, then Switzerland and finally the United States.



ARRIVING IN NEW YORK from Switzerland Friday is Svetlanda Stalina, 42, only daughter of late Russian dictator Josef Stalin. (AP Wirephoto.)

Miss Stalina declined to say whether she had been granted permanent asylum here. In Washington the state department said:

"She is free to remain here as long as she wishes and is free to leave whenever she wishes."

●

Prior to her arrival the department notified the Soviet embassy she was on her way. There has been concern in the capital over the possible effect on U.S.-Soviet relations.

Already here when she arrived from Zurich, Switzerland, was the manuscript of an 80,000-word autobiography written in 1963 which has been turned over to Harper and Row for publication Oct. 16.

In a written statement she said she left Moscow last December to take the ashes of Brijesh Singh, the man described by the Soviet government as her husband, to India.

"I fully expected to return to Russia within one month's time," she wrote. "However, during my stay in India I decided that I could not return to Moscow.

"In recent years, we in Russia have begun to think, to discuss, to argue, and we are not so much automatically devoted any more to the ideas which we were taught."

Blasts Punctuate Plant Blaze

BURNABY (CP) — Four firemen were overcome by smoke and fumes and a fifth suffered cuts during a fire that heavily damaged a chemical plant here Friday.

The fire destroyed 6,000 gallons of volatile fluids at the Record Chemical Co. Western Ltd. plant and ate into a two-storey office building at the front of the premises.

Residents in the area reported hearing an explosion as the fire broke out Friday night. Smaller explosions punctuated the blaze, which continued until early today.

VICTORIA DENTURE CLINIC

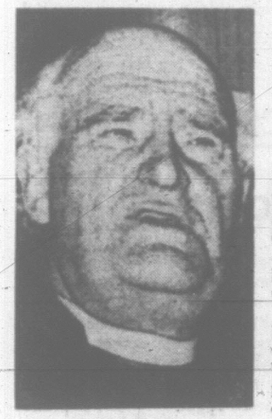
Suite 216, 895 Fort Street • Phone 386-8031

Offering a complete professional denture service sponsored by the Academy of Dentistry of British Columbia

ACADEMY OF DENTISTRY

A non-profit society sponsored by the College of Dental Surgeons of British Columbia

GEORGIA MEDICAL-DENTAL BUILDING, 925 WEST GEORGIA STREET, VANCOUVER 1, B.C.



RAMSEY
... at rites

12 Tear Up Hymn Sheets To Protest Unity Service

PARIS (UPI) — A dozen French Roman Catholics tore up hymn sheets in Notre Dame Cathedral today to protest a church unity service attended by Britain's Archbishop of Canterbury, Dr. Michael Ramsey.

The action took place at the beginning of a ceremony in which Ramsey and Paris Archbishop Pierre Veuillot knelt in prayer together before the cathedral's high altar to demonstrate the ecumencial spirit of the Anglican and Roman Catholic churches.

The group shouted its opposition to the ceremony after ripping up the hymnals, then they were quietly escorted out of the ancient church by ushers.

Ramsey had earlier been welcomed at the ornate door of the cathedral by Veuillot. Both churchmen, wearing their purple robes of office, embraced each other and paused for photographs before entering the cathedral.

After the ceremony Ramsey visited French President Charles de Gaulle.

"We have talked about all the questions which preoccupy all Christians," he said after seeing the French leader.

He recalled he had already met de Gaulle briefly at the funeral in London of Sir Winston Churchill "but today was my first real meeting with the president and it was for me a great privilege to speak with him," he said.

Ramsey was accompanied throughout the morning by British ambassador Sir Patrick Reilly who later gave a reception in the archbishop's honor at the British embassy.

Labor Split In Britain On Vietnam

LONDON (Reuters) — Sixty members of the ruling Labor party rebelled in the Commons Friday against the British government's support of U.S. President Johnson's policies in Vietnam.

Their private members' non-government motion called on Prime Minister Wilson's administration to agree that the cessation of American bombing in Vietnam is the first preliminary move which alone could create conditions for meaningful negotiations aimed at ending the Vietnam war.

The government does not agree with this.

But the motion was not voted on for procedural reasons. The rebels showed their dissent by voting 60 to 1 on a technical motion to close the debate.

Labor left-wingers turned up in force and virtually took over the chamber on a day when most members had left for a long weekend in their home districts.

The government spokesman, Foreign Undersecretary William Rodgers, said to stop bombing now without any response from Hanoi could be disastrous to later prospects in more hopeful circumstances.

Named to Board

C. W. G. English today was appointed by the provincial cabinet to a three-year term on the Esquimalt zoning board of appeal, succeeding S. J. Roozendaal.

15-Month Term For Delinquency

Ira Burleson of Plumper Bay was sentenced to 15 months in jail when he appeared in central court Friday on a charge of contributing to juvenile delinquency.

The offence involved a 13-year-old boy.

He was also fined $50 or 30 days for supplying liquor to a minor.

Better Hurry

INCOME TAX

9

MORE DAYS

To See H & R BLOCK

GUARANTEE

We guarantee accurate preparation of every tax return. If we make any errors that cost you any penalty or interest, we will pay the penalty or interest.

H&R BLOCK CO.

Canada's Largest Tax Service with Over 1500 Offices in North America

2903 DOUGLAS ST.

Weekdays, 9 - 9; Saturdays, 9 - 5

386-0012

No Appointment Necessary

FOR RENT

Open for Inspection SAT. and SUN., 1 to 5 p.m.

14 SHOPS—in the most unique and unusual Shopping Mall in North America

The Village Fair

in BASTION SQUARE

50% ALREADY TAKEN



An Exciting Indoor Multi-Level Mall

Including large space for restaurant with an old English atmosphere.

IMMEDIATE OCCUPANCY

Become established in time for Grand Opening.

Suitable for:

- Fabric Shop
- Toys for Men
- Woollen Shop
- Antiques
- Art Gallery
- Coffee Shop

And Many, Many Others

FOR RENTAL INFORMATION — PHONE 388-5568

Eves. 479-5453

Operated by London Wax Museum Ltd., 2620 Quadra St.

CA BUDGET PLAN

One Low Monthly Payment Covers All Your Insurance Needs

CA CUMBERBIRCH Insurance Agencies

937 YATES, 388-4221

The Canadian Armed Forces

TATTOO

The Greatest Spectacular in Canada

1700 Armed Forces Personnel in two hours of thrilling entertainment, action, pageantry and excitement

VICTORIA CENTENNIAL STADIUM

MAY 25, 26, 27

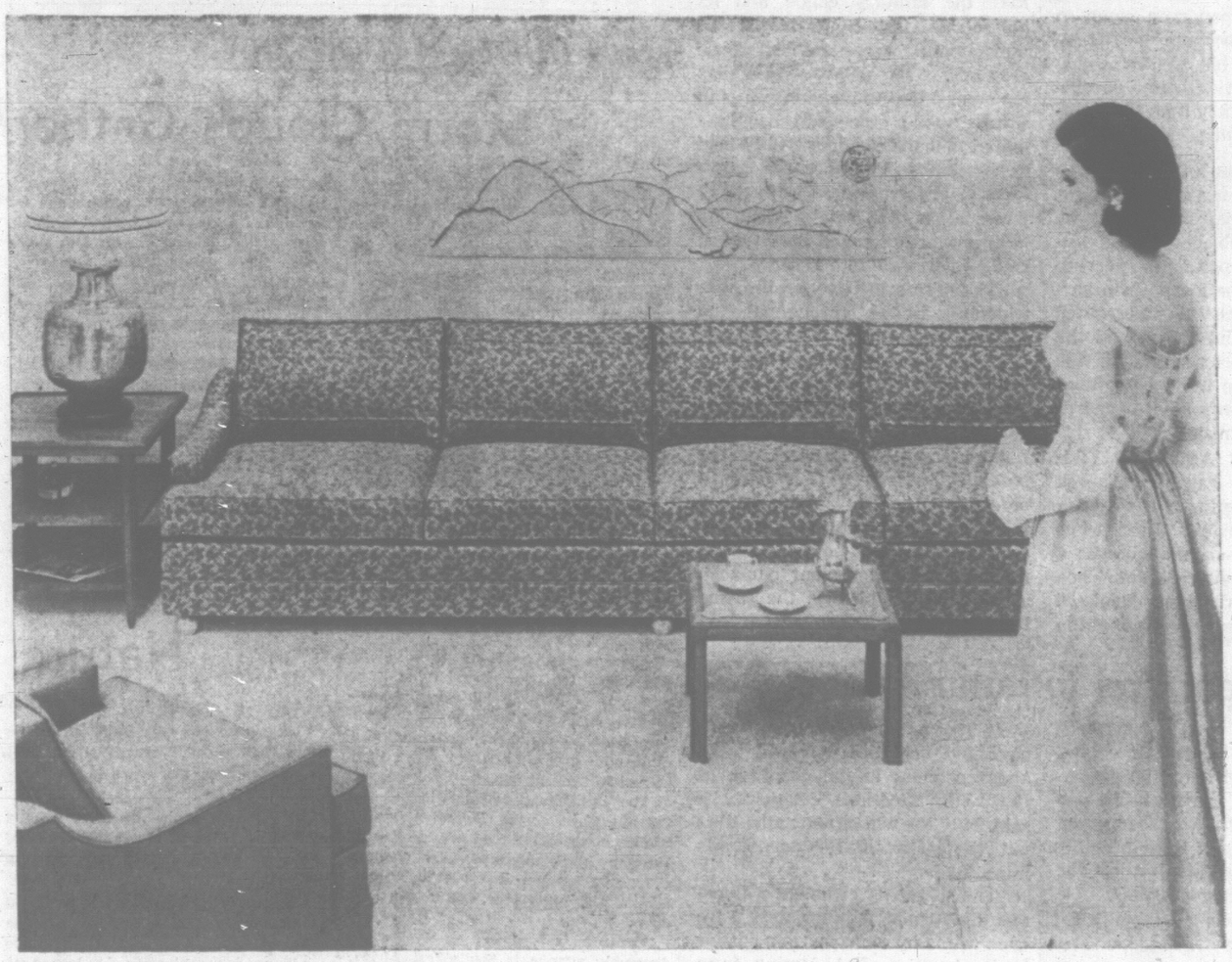
PRICES:	Reserved Seat	Bleachers
ADULT	$3.00	$2.00
CHILD	$2.00	$1.25

TICKETS ON SALE AT ALL EATON'S STORES ON VANCOUVER ISLAND

No Telephone Reservations

Standard FURNITURE DEPOT OF VICTORIA

Where Dreams Are Realized!



Standard .... Fine Furniture Gallery

737 Yates Street Through to View *382-5111*

Victoria Daily Times

Established 1884

Published every afternoon except Sunday by the Times Publishers, Limited, 2631 Douglas Street, Victoria, B.C. Authorized as second class mail by the Post Office Department, Ottawa, and for payment of postage in cash. The Canadian Press is exclusively entitled to reprint the local news published herein.

W. ARTHUR IRWIN
Publisher

BRIAN TOBIN
Editor

LESLIE FOX
Managing Editor

SATURDAY, APRIL 22, 1967

Get It in the Open

THE SURGING DISCONTENT of British Columbia's municipalities with the existing financial arrangements imposed by the provincial government, coupled with the predicament posed by this year's sharply rising mill rates, is about to precipitate an emergency meeting of the UBCM executive to get action on the problem.

The municipalities have long sought a round-table session with provincial government representatives to iron out the difficulties they face in the escalating costs of administration and education. The increasing incidence of taxes on real property to meet expenses at the municipal level threatens side effects in the form of deterrents to home-owning, community improvement and local business expansion.

The province's gift of annual grants to individuals living in their own homes, and now capital grants to home builders, is seen as a stop-gap arrangement with heavy overtones of vote-catching. What is wanted is an overall review of the whole financial set-up between province and municipalities — a public airing of opinions and arguments on both sides and a sensible joint approach to what is becoming one of the most pressing urban problems of our times: the difficulty of providing increasing local services from a restricted tax base.

That seems to be a fair request. If the government has what it considers to be convincing arguments in favor of its present course, then the conference would provide full scope for their presentation. But the stock reply to such requests has been the minister's assertion that his door is always open to municipal representatives, but apparently only one by one. Another government reaction is to compare the British Columbia situation with that of other provinces, while claiming the British Columbia treatment of municipalities is the most generous in the country.

This means little, for it affords the B.C. municipalities no benefit to hear of others' troubles. They are concerned with their own mounting expenditures and the problem of meeting them, and the possible predicament of reeves in Saskatchewan or New Brunswick is of no help to them.

In this situation, support is widespread for Mayor Stephen's proposal that a royal commission study the whole problem and come up with some recommendations. Mr. Campbell's unfortunate reply to this suggestion — that it is merely a political ploy of the Liberal Party — does him no credit and certainly is no answer to the problem. The support for the proposal now coming in from reeves in all parts of the province puts the accusation of narrow political partisanship in its proper light.

On two grounds the provincial government should stop dodging this increasingly urgent problem and give the municipalities some satisfaction. First, there is a bona fide financial problem which should be faced and if possible solved one way or another—and this solution should not entail attempts by local taxpayers to avoid their proper responsibilities when these are identified.

Secondly, the mere fact that elected municipal councils all across the province are seeking help and a frank approach to the problem should move the government to stop sheltering behind its superior position and face these local officials who are just as genuinely the representative voice of the people as are their senior colleagues, and much nearer to the electors.

Reigning and Ruling

THE DICTUM THAT "THE KING reins but the people rule" was enunciated not long ago by former Greek Prime Minister George Papandreou, but it was overturned by an army-supported seizure of power.

The events leading up to this third, and most critical, interference with the democratic process of the country are tangled and disputed. what is evident is that after eight years of rule by a rigid right-wing element, Mr. Papandreou came to power in 1963 because the Greek voters believed his Centre Union Party would provide better government for the country than the right-wing National Radical Union Party.

Mr. Papandreou's troubles began when he took it for granted that a parliamentary majority meant he was entitled to subject all the instruments of state power — particularly including the army — to parliamentary control. This was resisted by both army and palace and the king's first interference with the government came when he refused the prime minister's advice regarding a defence minister.

The so-called Aspida plot followed, with Mr. Papandreou's son accused of promoting a left - wing element in the army and the prime minister counter-claiming it was a palace scheme to discredit him. Then two years ago, the king dismissed the prime minister and appointed in his place the leader of a break-away faction of Mr. Papandreou's party. This government limped along until earlier this month when parliament was dissolved by the king and a caretaker National Radical Union Party government was named to supervise elections May 28.

Friday's army take-over, and the mass arrests of both right and left-wing leaders—including Papandreou father and son and the newly-named Premier Canellopoulos — indicates that the military clique and its advisers had little confidence in winning support in free and democratic elections. The palace junta has announced that the take-over was to assure public order and has intimated that the elections will be held as scheduled. Voting under conditions of army rule, and with many principal political leaders jailed, will be farcical at best, and the situation could deteriorate into violence.

The events in Greece will cause widening ripples throughout the NATO community, the perilous United Nations-supervised truce on Cyprus could be affected and trouble may be expected along the borders between Greece and the Communist Balkan countries. Because of the potential for trouble, it is going to be difficult for the Western nations to avoid being involved in this crisis. Involvement, however, should not become a commitment to uphold, at this date in history, the Divine Right of Kings.

President Frei to Latin Americans

WHATEVER THE LASTING results of the summit conference in Punta del Este, the gathering has produced an interesting prescription by a Latin American leader to overcome some of the difficulties which prevent a number of the states from making progress.

In his remarks to other chief executives, Chile's President Frei talked sound common sense.

"Either we take the road toward a humane and free society, or we fall inevitably into chaos, violence and totalitarian systems," the Chilean president declared.

He added the point that while the co-operation of the United States is essential to Latin American advance, no external aid can replace internal efforts to improve conditions. It is not the documents signed at Punta del Este that will bring about changes in the condition of the Latin American countries, he said, but "the will of our nations" to put the intent of the agreements into effect.

The searching comment was not one that could appropriately have been voiced by someone from outside Latin America. But coming from President Frei, who has earned a name for his efforts in liberal reform in the southern continent, the advice carries weight and should be palatable to his colleagues.

Internal combustion, he says in effect, must provide the real energy for progress in Latin America. Without that, outside assistance will fail.



"... Hello ... Humphrey? ... I've lost count ... is it our turn to accept or reject ...?"

MARKED for READING

COMMON FEELING

English literature to my mind is a literature that is especially interesting for the Russians. I think that we and the English give a lot of interest towards tradition. To us tradition means a great deal, and English literature is very traditional, meaning that even writers of today, writers that are very far removed from, say, Fielding or Dickens or Thackeray, still have in them sometimes a subconscious feeling of tradition.

— Valentina Vassilevna Ivasheva, Professor of English Literature at Moscow University.

To the Editor

We're Coming Back

Over the Easter holidays I had the pleasure of visiting your beautiful city. I felt I had to write and commend all the people of Victoria on their courtesy and fine hospitality, expecially the bus drivers.

On our way to church on Easter Sunday we arrived one hour early. The bus driver suggested we take a round trip with him on his route, which proved very interesting as he showed us all the points of interest.

I am looking forward to visiting Victoria again, but in the summer time when I will be able to visit your beautiful Butchart Gardens. — Mrs. A. Sund, Edmonton, Alta.

WITH MR. GORDON BACK

By BRUCE HUTCHISON

The Experiment Could Be Liberally Explosive

THAT sincere and tortured ideologist, Mr. Walter Gordon, said a few days ago that the Liberal party would be defeated at the next election if it were controlled by its right wing. Only its left wing could hope to win. This speech presumably was read by Mr. J. W. Pickersgill, an abler colleague, who regards ideology as unworkable in Canada and anti-Liberal. But has Mr. Gordon ever read Mr. Pickersgill's classic work on Liberalism? One is almost inclined to ask whether Mr. Gordon has ever met Mr. Pickersgill in the flesh. In print, at any rate, the two men are strangers.



Hutchison

Compare, for example, Mr. Gordon's latest attack on the right wing of Liberalism with Mr. Pickersgill's definitive book, The Liberal Party, wherein he writes as follows:

"It is fashionable now for political writers to ask whether the Liberal party is moving to the Right or Left, as though one of these directions marked reaction and the other progress. Historically the political terms Right and Left belong to those who regard politics as a class struggle. The Liberal party has never accepted the idea that conflict between classes is essential to political progress or that progress will result from class war . . . In the Liberal view progress is made by moving forward and not by moving sideways, either to Left or Right.

In moving to the Left and regarding politics as a kind of class war, Mr. Gordon collides with Mr. Pickersgill and most of the cabinet. But there is nothing new here. The collision has been under way, with repeated accident and bloodshed, since the government took office four years ago. That the cabinet should be divided between two wings is now taken almost as the norm of politics, along with a Conservative party divided between factions too numerous to count.

The only real news in Mr. Gordon's speech is the announcement that he has not re-entered the cabinet to remain silent, reasonable and non-ideological, as Mr. Pearson undoubtedly hoped. Already the strange theory that Mr. Gordon would be safer inside than outside is breaking down and the final results of this experiment should be interesting, probably explosive and perhaps

Meanwhile thoughtful Canadians like the present reader will see at once that Mr. Gordon doesn't really know the difference between Right and Left, or else he is not being frank with us.

In condemning the right wing of his party Mr. Gordon, a man of hereditary wealth, considers himself the chosen champion of the poor, the aged and unfortunate — a worthy cause approved by all decent men. But he does not tell these people what his policies would mean to them.

Two Divisions

Those policies fall into two rough divisions. On the one hand, he would continue to inflate the currency so far as inflation was needed, in his judgment, to stimulate the economy. On the other, he would restrict foreign goods and investment so far as restriction was needed to save the nation's sovereignty from foreigners. What he does not seem to realize, or at least does not admit, is that both policies would damage no one so much as the poor.

In one sense Mr. Gordon's policies belong nevertheless to the Left. They are authoritarian. They rely on the power of the state. They deny the first premises of Liberalism as laid down by Mr. Pickersgill, the party philosopher. And of course they are in all essentials the policies of the New Democratic party as expressed every day, and expressed much better, by Mr. Douglas. In another sense these policies are of the Right, since their chief victims would be the poor.

No one, I imagine will argue that inflation can help the poor, though it may sometimes help the members of strong labor unions who are able to keep their wages rising faster than the price level, as most Canadians cannot. Less understood is the effect of restrictions on foreign goods and investment—effects certain to be felt by all working people, strong and weak alike.

Accepts the Costs

Mr. Gordon, knows as well as anyone that a reduction in foreign imports will raise Canadian prices and a reduction in foreign investment will diminish, if it does not stop, the growth of Canada's living standards. As a sincere patriot he is prepared to accept these costs, believing that wealth is less important than the nation's independence. If he would admit the consequence of his policies he would be both logical and candid but he does not. He tells us that we can be richer if we are more isolated, that we can eat our cake and have it, too.

Whether he belongs to the Right or Left is not worth arguing in practical politics. He alone has raised these fine-spun ideological questions which will not interest his colleagues. What alone interests them is whether Mr. Gordon will push his new found ideology and class doctrine far enough to smash the government and the Liberal party. What will interest the ordinary Canadian, who cares little for government or party, is whether Mr. Gordon's policies will actually be adopted now, or under some future government.

It is safe, I think, to say that they will not be adopted by the Pearson government under a prime minister who recently said that national sovereignty had become almost obsolete in the modern world. They cannot be adopted anyhow without the resignations of men like Messrs. Sharp, Pickersgill, Hellyer, Winters and others who, in Mr. Gordon's imaginary filing system and demon list, form the hated Right.

More likely, in the nature of Canadian politics, some illogical but workable compromise will be invented to keep both the so-called Left and Right together. Even this familiar working arrangement will become impossible, however, if Mr. Gordon continues to attack the majority of the government in which he sits as a loyal member. His enmity is considered dangerous but his friendship is smothering. No government can long survive his brand of loyalty.

Of Small Account

The fate of the government will be of small account compared with the non-ideological question raised by Mr. Gordon. In a word, does he believe that a nation improverished by lack of capital and foreign trade, a nation whose savings are eroded by inflation, will be better able than a prosperous nation with sound money to resist American influence? If he believes this he has not read our history and will believe anything.

Stripped of all its fancy ideological trimmings, the central fact of the past and present is that Canada never considers union with its rich neighbor so long as it is doing well itself. But if Canada's living standard falls too far below that of the neighbor then and then only will union look attractive. This is not an issue of Right or Left. Mr. Gordon's current obsession. It is an issue of human nature which he seems unable to grasp. Perhaps someone should introduce him to Mr. Pickersgill's book, or even to Mr. Pickersgill.

FROM UNITED NATIONS, N.Y.

By WILLIAM R. FRYE

Storm Clouds Gather Over Southern Africa

ONCE again this past week, the UN spotlight focused on explosive race relations in southern Africa. Until there is some major tragedy — until, for example, there are more Sharpeville massacres — it may be hard to get outsiders excited about racial conflict that far from home. Even next door, race relations are getting to be a bit old hat. But the day will come when southern Africa explodes, and that day may come sooner rather than later. The UN majority is trying to fend off such a crisis — or more precisely, it is trying to precipitate a diplomatic crisis in the hope of fending off a human one.



Frye

This is not an easy task. Many diplomats, too, are bored with race problems in Africa, and many governments — including those in Washington and London — doubt the desirability of a diplomatic crisis. They are doing their utmost to prevent one.

The immediate confrontation at the UN, therefore, as the General Assembly begins a special three-week session is between black Africans who want a showdown between the UN and South Africa, and Americans and British who do not.

The principal subject on the formal Assembly agenda is South-West Africa. "South-West" is a barren but potentially rich semi-desert area which South Africa governed under a League of Nations mandate until last fall, when the UN calcelled the mandate on grounds of flagrant misrule.

The cancellation has taken effect only on paper. South Africa, has, in fact, continued to rule the territory. Now the Africans want the UN to enforce its ouster verdict.

Three alternate courses of action are before the Assembly:

1. An African plan, which calls for dispatch of a governing council to South-West Africa, complete with UN police force. When South Africa refuses it admission, as everyone expects, the Africans would demand UN sanctions, and the long-sought showdown would be at hand.

2. An Anglo-American approach, supported by Canada and Italy, among others, which boils down to an effort to negotiate an agreement with South Africa.

3. A Latin American compromise, which would seek to impose UN rule on the territory but would do so more gradually, with less immediate prospect of a confrontation between the UN and Pretoria.

Africans have nothing but scorn for the idea of attempting to negotiate with South Africa.

They regard negotiations as both futile and undesirable — futile, because they say South Africa would never turn over "South-West" to the UN, and undesirable because they want a head-on collision, leading to pressure for fundamental changes in South Africa's treatment of its non-whites at home. Without such changes, they believe there will be bloodshed.

Washington and London, for their part, are unwilling to join in pressure on South Africa at this time.

Pressure means a severance of trade, of capital investment, and of other forms of co-operation which benefit both South Africa and her trading partners.

In addition, the United States and Britain think — or profess to think — it might be possible to negotiate an agreement for the peaceful transfer of authority over South-West Africa.

South Africa has encouraged such hope. In recent months, since Prime Minister B. J. Vorster succeeded the assassinated H. F. Verwoerd, there have been minor modifications in South Africa's foreign policy in the direction of moderation.

One such move involved submission to the UN of data on South-West Africa, something Pretoria had been unwilling to do since the 1940s. It was not a formal acknowledgment of UN jurisdiction, but it was an indirect gesture suggesting some flexibility.

Another of Vorster's moves was to bid to give the Ovamboland tribes of South-West Africa, who constitute a majority of the non-white population in the territory, a form of limited self-rule under white tutelage.

This infuriated Africans at the UN, because it constituted defiance of UN efforts to give the whole territory independence. But it seemed to suggest a willingness to partition the territory.

Partition might be a possible basis for negotiation. South Afria might conceivably agree to split the territory with the UN, and the UN, as a practical matter, cannot obtain all of it unless Russia provides an invasion army — of which there is not the slightest sign.

But the Africans do not want a negotiation on the basis of partition, or on any other basis. They do not want to leave apartheid (extreme white supremacy) intact, unchallenged, in South Africa.

The UN, therefore, seems to be in for a donnybrook: a bitter clash between activist Africans, who control a majority of the votes, and cautious Anglo-Americans, who have the economic power to determine what happens in practice.

It willbe surprising if any tangible progress is made toward racial harmony in the process.

Nature Rambles

By FREEMAN KING

Those who like to wander along the roads and trails will perhaps have noticed that there are no new cones on the Douglas firs.

This is one of the off years in seed production, although last year was one of the best we have had for nearly a decade.

Last year almost every tree produced an abundance of seed, ensuring that the foresters will be able to produce seedlings for replanting in logged-off areas, and help re-establish our forests.

Normally this is the season when we are able to see the inch-long flaming red and yellow pistilate flowers, with the bright yellow pollen being carried on the wind to the staminate flowers that grow on the end of the twig. In the early stages they are almost indistinguishable from the needles.

The brown cones that one now sees hanging from the branches are last year's cones, some of which will hang on for a year or more.

Do you know that the triple-pronged bracts between the scales are found only on the Douglas Fir?

We notice that the Flowering Dogwood will not have so great a display of blooms as last year. Some trees that blossomed then have no blooms at all this year.

The maples, too, are only putting on a token show of flowers. Trees side by side show a great variation even when they are the same age.

If there is an over-abundance of fruit in one year there is bound to be a slacking off for a few years, as the seed production of almost all plants runs in a cycle.

This is nature's way of striking a long-term even balance which will in turn be reflected in the insect population — all of which makes sure of the survival of the species.

NEWS HIGHLIGHTS OF THE WEEK

Reviewed by Peter Murray, Times Wire News Editor

Progress in disarmament negotiations has been agonizingly slow over the past decade and except for the nuclear test ban treaty there have been few dramatic breakthroughs.

This week saw another typically timid step forward which in effect merely regained a retreating step taken last month.

At issue in the current talks is a proposed treaty to block the spread of nuclear weapons.

The U.S. and Russia were on the brink of agreement early last month in the 17-nation disarmament conference in Geneva when they were thwarted by some of the smaller powers.

Germany and Italy balked at signing a treaty that would cut them off from developments in peaceful use of atomic energy. The Geneva talks were then duly recessed to allow the U.S. time to try and bring its recalcitrant allies into line.

This week, after a meeting of the North Atlantic Council in Paris, the U.S. sent word to the Russians it is ready to start talking again.

The smaller powers did not give the U.S. carte blanche on the final wording of a non-proliferation treaty but an "understanding" was reached on the general principles of such a pact.

Hardest to convince were the Germans who also had reservations about the inspection machinery proposed in the treaty which they fear would invite "industrial espionage."

The Bonn government is smarting over repeated Soviet accusations that it is planning nuclear aggression and it was reported the Germans want the U.S. to insist on a clause in the treaty specifically prohibiting such talk.

●

German Chancellor Kurt Kiesinger will have an opportunity next week to press his views on other western leaders.

President Johnson, Prime Minister Wilson, President de Gaulle and other top officials will travel to West Germany to attend the funeral of former chancellor Konrad Adenauer, who died this week at the age of 91. Officials said arrangements had been made for the leaders to hold summit talks as they did last at the funeral of President Kennedy in 1963.

Adenauer was chancellor for 14 years after taking over in 1949 at the age of 73 and is credited with leading his country from the ruins of the Second World War to its present prosperity.

●

This week followed the depressing pattern of many others in the Vietnam war—lots of talk about peace coupled with a further escalation in the fighting.

The peace talk was sparked by proposals made in the House of Commons last week by External Affairs Minister Paul Martin, who suggested a joint pullback from the demilitarized zone as a first step leading to negotiations.

South Vietnam picked up the ball this week and offered to negotiate "at any time" with Hanoi on the proposal either directly or through a third party such as Canada.

Then the U.S. suggested creation of a 26-mile buffer strip between North and South Vietnam supervised by the International Control Commission.

Initial reaction from Hanoi was predictably cool, but Mr. Martin continued to pursue his plan with British leaders and UN Secretary-General U Thant, while Canada's top representative on the ICC was despatched to the North Vietnam capital.

Most agreed however that chances for any meaningful peace talks are as remote as ever and the U.S. provided fuel for their pessimism by bombing the major port city of Haiphong for the first time.

North Vietnam said more than 100 civilians were killed or wounded in the raids. The U.S. said it was aiming only at hydro-electric plants.

●

Weeks of political instability in Greece were capped by an army takeover prompted by King Constantine.

The king took the action to block a comeback by former premier George Pandreou, leader of the powerful Centre Union party and an outspoken foe of the monarchy.

Election of a new parliament had been set for May 28 and Papandreou planned to open his campaign Sunday. Military leaders, acting under the king's orders, now have suspended all political activity.



With few exceptions the dirty business of fighting in the jungles (above) and rice paddies of Vietnam is now left to the Americans. The Army of the Republic of Vietnam, for a variety of reasons outlined in the article below, is no longer an effective fighting force.

South Vietnam's Army Enfeebled

By PETER ARNETT

What role is the Vietnamese Army now playing in the war, compared with the U.S. military effort? A Pulitzer prize-winning correspondent discusses this question.

SAIGON — The South Vietnamese Army was created as an anti-Communist force 12 years ago amidst the wreckage of the French Indo-china empire. It never managed to mature, and now it lacks the strength, the unity and the morale to meet the challenge.

The huge U.S. military commitment to Vietnam has not had the effect of revitalizing the troops who once fought alongside other foreigners—the French union forces—on the same battlefields that Americans stalk now.

In much of the country, U.S. troops have replaced rather than reinforced Vietnamese. Statistically, the Vietnamese Army is fighting much less than it did two years ago when, in the months of crisis, American ground troops were rushed in to prop up Vietnam against a Communist military victory.

All the present Vietnamese generals fought on the French side in the Indo-China war, and the shadow of those days of defeat by the Communist peasant army still falls heavily in Saigon.

The stigma of having once belonged to a defeated army has never really been erased from the Vietnamese officer mentality. It becomes manifest at times in curt refusals of offers of American troops to help Vietnamese units under duress.

There are obvious reasons for the Vietnamese Army's weakness, its demoralization, its factionalism.

Vietnamese dead in the American period of the Indo-china war are reaching toward 400,000. In the French period, 1,000,000 Vietnamese died.

Coups have exiled or sent into retirement many skilled senior military figures. The rapid expansion of the armed forces since 1963 has stretched the thin corps of leaders so that at least one-half the officers are probably inadequate.

Officers are selected purely on educational abilities and are often promoted for political loyalties.

The practice of appointing officers as province and district chiefs and to bureaucratic jobs in Saigon cuts down the available supply of leaders and offers opportunities for graft.

Korea Training

The Vietnamese Army was trained to resist a Korea-like invasion across the demilitarized zone, rather than the guerrilla conflict that developed. These tactics did not change despite the U.S. advice.

In the six Vietnamese airborne battalions, most of which trace their lineage to French paratrooper units at Dien Bien Phu, officers are expected to stand erect in battle to urge their men forward. This bravado resulted in 22 officer casualties in one battalion in one month.

But this spirit is rare among the 700,000-man Vietnamese armed forces deployed across the country. Many can remember how the North Vietnamese war machine subdued the French. They see that the North Vietnamese still take on the best forces the United States can muster.

(The Associated Press)

How to Use Expo Site When the Fair Is Over?

By PETER C. NEWMAN

OTTAWA — While the last feverish preparations are being made for the opening next week of Expo 67, small groups of public-spirited Canadians are much more concerned with what will happen to the site of the fair after it closes, on Oct. 27.



Newman

They're considering how to implement several imaginative concepts for the permanent use of St. Helen's Island and its soaring buildings, motivated by their determination that some worthy legacy should survive Expo, both to mark its own success and to commemorate in a meaningful way the celebration of Canada's Centennial.

No definite commitments have been made, but the prime minister's office has been sounded out on several projects, and at least the idea of using the 986 acres of the Expo site (and the $222 millions already spent on it in capital expenditures) for some permanent public installation has been approved in principle.

City-Owned

The city of Montreal, which will actually own the site and most of the buildings after June, 1968, has also been engaged in these discussions, again without definite commitment, but with approving proddings to the initiators of the various projects involved.

The most exciting suggestion for use of the Expo site is that of Maurice Strong, head of the federal government's external aid office (and formerly a leading Montreal businessman) who is advocating that Canada erect on the St. Helen's Island complex an Institute for the Advancement of Man.

The institute would be a unique international institution. It would concentrate on attempting such intellectual breakthroughs as divining the basic causes of conflict among societies, studying the dynamics of nationalism, and the reasons underdeveloped societies don't nurture individual entrepreneurial skills.

As envisaged, it would quickly become one of the most exciting intellectual workshops in the world, with top experts in each academic discipline being recruited for specific projects.

One suggestion is that the institute might sponsor a system of annual awards (not unlike the Nobel prizes) to statesmen, social workers, scientists, and others who make the greatest contribution toward the advancement of man.

Seek Backing

This idea is being supported by the Centennial International Development Program, an affiliate of the Canadian Centennial Commission headed by Duncan Edmonds, a Winnipeg business executive and former executive assistant to External Affairs Minister Paul Martin. Approaches are expected to be made to the commissioners of the nations represented at Expo to find backing for the idea.

Although Canada would provide much of the institute's initial financing, its international character would call for substantial contributions from other countries as well. Suggestions have also been made that Prime Minister Pearson could promote the idea during his meetings with the many heads of state who will be visiting Ottawa this summer.

Another, separate, Montreal group is exploring a less ambitions version of this suggestion, which calls for the eventual establishment on the Expo site of a small but excellent international university. This idea originated in 1962 with John Parker, a Montreal school principal and city counsellor, and Max Bedford, a professor at the University of Saskatchewan in Saskatoon.

They want to establish an institution of higher learning which would train international civil servants in such subjects as international law and economics. It would be the only universiy anywhere which operates outside any national framework of its own.

The Saskatchewan group has presented a private brief on the subject to Paul Martin, calling for an initial federal expenditure of $20 millions. (The brief suggests that the international university's first president be Lester Pearson.)

Also backing the idea of an international university on the Expo site is a group led by Professor Theodore Domaradski of the University of Montreal, who heads the World University Committee, a group established at the annual meeting of the Canadian Learned Societies in Sherbrooke, Quebec, last summer.

Stumbling Block

One of the main stumbling blocks to the idea of an international university is expected to be Quebec's attitude toward the establishment of a federally-financed university in the province. But Domaradski's group has made initial approaches to Marcel Masse, Quebec's minister of state for education, and claims to have received at least an interested audience.

Still another approach is being discussed by Roy Matthews, an economist who is research director of the Canadian-American Committee in Montreal.

He supports the grander idea of an institute for the advancement of man, but favors a slower and smaller start by the establishment, after the fair of an Institute of International Development in Expo's international trade centre. It would encompass the activities of existing international organizations now based in Montreal.

None of these proposals have been officially adopted by any of the governments involved in putting on Expo 67, but out of all the suggestions is bound to emerge some long-term project that will be as imaginative as Expo itself.

Michener's Appointment Wormwood for The Chief

By GERALD WARING

OTTAWA — It was a great homecoming for the new family that moved into the old house across the street from the Pearsons.

Visitors kept dropping in all afternoon. Actually, you'd have thought it was a funeral, from the frock coats and striped pants the men were wearing. And in a way maybe it was: the funeral of the notion that the vice-regal office is incompatible with the free and easy spirit of Canadian democracy.



Waring

Two of the visitors were very special, but for different reasons.

There was Mike Pearson, famously pleased with his choice of his old friend and political foe, Roly Michener, as his new neighbor in Government House.

And there was John Diefenbaker, whose cool has been upset by Pearson's selection of a former Tory MP to whom at one time Dief would hardly give the time of day. In Diefenbaker's book, ex-MP Michener was listed among the Harknesses, the Fultons, the Heeses, the Balcers, the Sevignys and all the rest of that intrepid band who had dared question the omniscience of Dief the Chief. So the meeting must have been a strained one.

★ ★ ★

One can only guess how it went, but Dief is too experienced an actor after 27 years on the parliamentary stage to permit any gaffes on his part. Like it or not, he would tell himself, this man is now Her Majesty's representative. And he would act accordingly, for to him the monarchy is more than the framework of political power; it is a mysticism.

So he would creak an appropriate bow, and extend a hand and best wishes to the man who, a few short years ago, he had made Commons Speaker. The Speaker who had so angered Prime Minister Diefenbaker by his impartial rulings that Dief furiously shouted at him to "Sit down!" The man Dief had curtly dismissed in 1962 with only appointment to the privy council as a perfunctory acknowledgement of five years of outstanding service in the Commons chair. The man who, after 19 years' service as a Tory politician, had been left to make a living as best he could as a lawyer many years removed from the practice of his profession.

It was Premier Duff Roblin of Manitoba who provided a job for Michener: as chairman of a provincial royal commission on local government. And it was Pearson who provided Michener's next job, as high commissioner to India. And his next.

All these ghosts were in the big drawing room at Government House when His Excellency the Governor-General received the Right Honourable Leader of Her Majesty's Loyal Opposition. But the Governor-General's smiling countenance and the bland mask of the visitor would not have revealed their presence.

★ ★ ★

What do you say in a circumstance like that? Congratulations, I knew you had it in you? Dief had wished and known no such thing. So probably he would stick to safe platitudes about the great significance of the office of governor-general—just as he did in the speech he made in the Commons when Prime Minister Pearson announced Michener's appointment.

Whimsically, His Excellency might have said, "I owe it all to you, Chief. If you'd appointed me to the bench in '62, I'd only be a provincial judge today. Thanks for everything."

But in Rideau Hall protocol insists that ghosts be not raised nor skeletons rattled. A pity, in a way. After 100 years and 20 GGs, the place must be the most haunted house in Canada.

Testing Time—Too Busy Now For the Other Distractions

By ART STOTT

A professor friend of mine this week offered a terse reply to the suggestion that things seemed to be settling down at the University of Victoria after recent weeks of fitful fever.

"Perhaps," he said, "we're too busy now."

The half dozen words do not say it all, but they supply a simple and effective frame within which to mount the picture of youth in ferment. The fact is that, as the rules are drawn, students at Gordon Head now are facing what might be called their moments of truth.



Stott

Whether the system is good, bad, faulty, lacking in merit or unfair, they have been putting down on paper some evidence of what they have learned during the year.

As a hopeless reactionary, I'm inclined to think the process has some value. It is frequently argued that education is a great deal more than the accumulation of facts. Of course it is. Some of us are hopeful enough to believe that it includes the stimulation of reasoning processes, the growth of judgment, the recognition of points of view. And we are realistic enough to accept the idea that some of the "facts" of earlier times have turned out to be fallacies, that recently acquired knowledge has disproved some formerly established theories.

★ ★ ★

But we are also inclined to the viewpoint that to reason things out, to form judgments, it is necessary to consider evidence—in this case some of the facts that an old-fashioned system of education set forth as building blocks in the learning process.

It is my hope, and my presumption, that as the students at the University of Victoria set down on paper answers to questions posed by their department heads they, the students, will bring into play and demonstrate the development of mental processes. The mere photographic memory that can reproduce an unreasoned facsimile of a text or lecture notes with sufficient accuracy to achieve a pass mark isn't my idea of the superlative in the cultivation of the mind. I want more than that from higher education here.

Furthermore, I appreciate the limitations of examinations. I've heard the arguments about the subjective nature of tests and the difficulties of the student, high-strung of phlegmatic, to communicate the answers under pressure at the time of testing. At the same time, I have certain reservations about abandoning the method and leaving it to an individual professor, or perhaps a particular group of professors, to determine the achievement, educationally, of the student.

I accept the principle that some professors have a gift which would make their judgment of a student's advancement superior to an appraisal of marks on an examination alone. I'm not so sure that all have the capacity. Whatever his vocation, a person can be good or bad at it—be he doctor, lawyer or Indian chief.

★ ★ ★

At any event, universities in British Columbia continue to follow the examination system. As I understand it, the policy is to determine, through written submissions to specific propositions, what the student has learned in certain subjects during the course of the year and how his abilities have developed to make this knowledge comprehensible to others the people who mark the papers.

A student knows this when he begins his term. If he wants to receive credits for his work and promotion he accepts the tests as a condition of acquiring them.

This certainly should not be all that a university gives to its students. But examination time does draw attention to one important purpose of attending a university—the acquisition of knowledge and the expansion of mental capacities to understand it. To some of us, this seems somewhat more important than sporadic ructions and demonstrations that could destroy a university's ability to serve that purpose.

The students seem to appreciate that fact. They're too busy now for the other distractions.

Founders Of B.C.

Rev. Thomas Crosby

Rev. Thomas Crosby was a man of peace — until someone interrupted his worship. He proved his mettle once at Kitimat before the turn of the century where he was holding a service for his Indian followers.

A medicine man, jealous of Crosby, led a gang of his cohorts to the church, vowing they would stop the proceedings. Crosby went to the door, doffed his jacket and challenged the medicine man to enter, if he dared. He completely cowed him.

Crosby was born in Pickering, Yorkshire, England, in 1840 and went to Woodstock, Ontario, in 1856 when he joined the Methodist Church and became a lay preacher. He answered an appeal for missionaries to work in British Columbia in 1862. He arrived at Victoria where he worked as a laborer to repay his borrowed passage money. Then he served at Nanaimo Indian School where he mastered the Indian tongue within a year. Later he served at Chilliwack and in Victoria. He was ordained for his work despite his lack of formal theological training.

●

Crosby went back to Ontario on a speaking tour to raise funds for his mission. He married a minister's daughter and brought her West to share his work. He went to live among the Tsimpsheans of the north coast area and built a home and church at Port Simpson and travelled by canoe to the villages of the Skeena and the Naas and to the Queen Charlottes.

For 10 years he covered 2,000 miles a year until in 1882 he raised money in the east for a small power boat, the Glad Tidings, the first mission vessel on the coast. He was given the honorary degree of doctor of divinity.

His service, far from civilized comforts or medical aid cost the lives of three of his children — but it won thousands of the native people to his religion. His fame was also great among the people of this church in the southern settled areas and when he died in Vancouver in 1914, the whole province mourned him.

(B.C. Centennial Committee)

THE GALLUP POLL

Johnson Party Defectors Could Beat Him in 1968

By The American Institute of Public Opinion

If criticism of the president's Vietnam policies were largely limited to Republicans, Mr. Johnson could go into next year's election with some equanimity. But, with a growing segment of his own party critical, he may find himself in the same position as Senator Goldwater, who in 1964 was faced with a large defection of members of his own party.

President Johnson's explanations, of why U.S. forces are fighting in Vietnam, have left many questions still unanswered in the minds of voters. Moreover, the president has failed to persuade a majority of the citizens of the nation that he is handling the situation in the best manner.

The most recently recorded views on the president's handling of the Vietnam situation show the weight of opinion on the disapproval side. Nearly four Democrats in ten say they disapprove.

The question and results: "Do you approve or disapprove of the way Johnson is handling the situation in Vietnam?"

National Totals	
Approve	42%
Disapprove	45
No opinion	13
	100%

The proportion of Democrats who object to the president's handling of the Vietnam war has grown steadily over the last year. A survey conducted a year ago showed 18% of Democrats disapproving of the way Johnson was dealing with the situation, in contrast to 38% today.

Views of Democrats	
Approve	49%
Disapprove	38
No opinion	13
	100%

How much does it cost to own blue chip stock in Canada's largest companies?

About $100!

For about $100, you can have an interest in a wide range of blue chip stocks with excellent growth potential. Subscribe to Canada Permanent Investment Fund.

- No loading charges
- No commissions
- Every dollar you subscribe is fully invested for you
- Low unit cost* makes it easy to participate. Minimum initial purchase is ten units thereafter you can buy any number of units at any time.

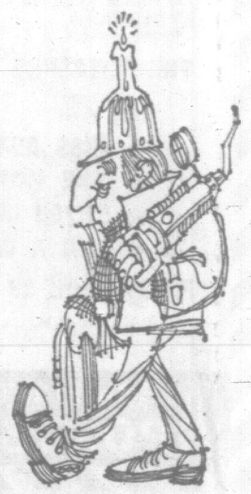
*Unit cost as at end of March '67 was $11.06. Original issue price October '66 was $10.00. Next valuation date end of April.

Canada Permanent Investment Fund
Yes, I wish to learn more about your investment fund. I understand there is no obligation.
Please send me your prospectus ☐
Name
Street and Number
City Prov.

CANADA PERMANENT
SAVINGS • TRUST SERVICES • MORTGAGES

Fort & Douglas Street, 386-1361
R. Frank Allen, MANAGER

Canada Permanent Trust Company
BRANCHES COAST TO COAST



MINERS dig us
AUDITORS count on us
FARMERS root for us
WEATHERMEN hail us
PUBLISHERS subscribe to us
even BANKERS give us credit

You, too, can rely on Pacific Western Airlines for fast, efficient scheduled services throughout the Canadian Northwest. Fly with Canada's best looking stewardesses between Vancouver, the Sunshine Coast and Vancouver Island; or between Edmonton and major northern centres. And send us your air cargo; we're nice to that, too!

PACIFIC WESTERN AIRLINES

Phone Vancouver 278-2151

DINING WITH A DIFFERENCE

Gay Nineties Spare Rib House

WHERE KEN PEAKER PLAYS NIGHTLY
LULU BELLE — WORLD FAMOUS SPARE RIBS

825 Burdett — CHERRY BANK HOTEL — 385-5380



the BEACHCOMBER
polynesian restaurant

STEAKS ★ SEA FOODS
POLYNESIAN DISHES

Businessmen's Luncheon from 95¢
Complete Dinners from $2.90

10-COURSE
HAWAIIAN SMORGASBORD
EAT TO YOUR HEART'S CONTENT

LUNCH—12-2:30 p.m.—Monday through Friday $1.65
DINNER—From 5 p.m. Daily—
Monday through Saturday $2.75
CHILDREN, 12 and under, anytime $1.50

REGULAR MENUS ALSO AVAILABLE
CLOSED SUNDAY

711 Broughton (at Douglas) — Phone 386-2288

Because of the Popularity of the INTERNATIONAL BUFFET LUNCHEON

THE RED LION INN
presents
A New Innovation
glo Family Dining
INTERNATIONAL BUFFET
EVERY
SUNDAY
from 5:30 to 9:30 p.m.
Traditional Selections from up to Eight Different Countries
$2.75 Per Person
Children, 12 and under, $1.50

RED LION MOTOR INN
3366 Douglas St.
385-3366
(Division of D.M.D.)



SEE
Over 100 Life-size Josephine Tussaud Wax Figures of Famous People at the
ROYAL LONDON **WAX MUSEUM**
OPEN DAILY
9 a.m. to 10:00 p.m.
Sundays 12 noon to 10:00 p.m.
In the Crystal Garden Swimming Pool Building across from the rear of the Empress Hotel, 388-4461

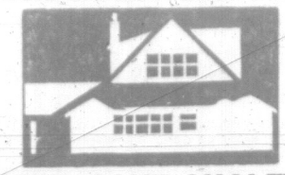
ADVERTISE CONSISTENTLY!

DANCE
Ukrainian Centre
Cook and Caledonia
Ukrainian Music
TONIGHT, 9 P.M.

ARENA
SUNDAY
Skating
2:30 p.m.—PUBLIC

SPECIAL
FRI. - SAT. - SUN.
MILK SHAKES
39 FLAVORS
25¢ EACH
Mello-Spot
DRIVE-IN, Gorge Road
Opposite B.C. Forest Products

IT PAYS TO ADVERTISE!



DEEP COVE CHALET
SPECIALIZING IN
Buffets - Luncheons - Dinners
CLOSED MONDAYS AND TUESDAYS
FOR INFORMATION AND RESERVATIONS
PHONE 656-3541

WEEKEND ACTION
SATURDAY NITE — CLUB TANGO
The ***STATESMEN***
direct from Portland
★ Victoria's MIXED EMOTIONS
Four Hours, 8 - 12. — $2.00 person

SWISS RESTAURANT
Enjoying eating in Victoria's most charming surroundings where every dish is a delicacy
CHARCOAL GRILL
● Closed Sunday and Monday ● Open at 6 p.m.
727 ESQUIMALT ROAD — 383-8022

YOU HAVE A DATE!
"ON MONDAY NEXT"
Hilarious Comedy by Philip King
LANGHAM COURT THEATRE
Tonight, 8:15 p.m.—Through April 29
A Victoria Theatre Guild Presentation
Monday, April 24 — 2 for the price of 1
Tickets, $1.50; Students, 75¢
Box Office, Eaton's, 10 a.m. to 4 p.m.

Dancing Nightly Until 2 a.m. In Luxurious Surroundings

The Old FORGE

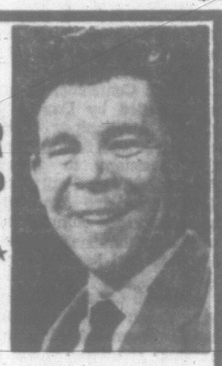
OPEN Weekdays 10:30 Friday 9 p.m. Sat. 8 p.m.

featuring **The Foundry Brass**

Phone 383-9913
24 hr. reservation service
Strathcona Hotel
Douglas at Courtney St.

J. C. S. Wilkinson Art Studio
FULL TIME SUMMER SESSION IN PAINTING AND DRAWING
July 3 - 28
INSTRUCTORS: Herbert Siebner and Jack Wilkinson
Write to J. C. S. WILKINSON ART STUDIO
2026 Oak Bay Avenue. 383-7523

COMING MAY 1 - 2
ROYAL THEATRE
Neil Kirk's Original
WHITE HEATHER CONCERT GROUP
in a Centennial Spring Show
★ ★ Scotland's Best ★ ★
Starring
ANDY STEWART
"THE SCOTTISH SOLDIER"
With Full Supporting Cast



MICHIE AINSWORTH and JIMMY BLUE, Accordionists
★ Joe Gordon ★ Moira Anderson
★ Jack Morgan ★ Alan Cameron

Prices: Loges, $3.50; Boxes, $3.00; Main Floor, $2.75; First Balcony, $2.75; Second Balcony, $2.50 and $1.75

BOX OFFICE OPENS AT ROYAL THEATRE
SATURDAY, APRIL 22, 9:30 - 5:00 P.M.

---

bastion theatre

Bastion on Stage
McPherson Playhouse
May 5-13
with
Lister Sinclair's wonderful Scottish comedy
"The Blood Is Strong"
Starring: Margaret Martin, Robert Baird, Gina Bigelow, Bill Hosie
Box Office 386-6121

OLDE ENGLAND INN
(ESTABLISHED 1946)
● DINNERS ● LUNCHES ● TEAS
RESERVE NOW — 382-8311

See rare period furnishings, unique collection of flintlock guns, armour, swords and crossbows in a setting of 17th century England. Also Anne Hathaway's genuine thatch cottage and English village.

The Olde England Inn has been specializing in Anniversary Dinners and Wedding Receptions for 21 years. Plan yours now. Phone 382-8311.

429 LAMPSON STREET — Ample Free Car Parking

North Breezes

The man from Beach Drive folded his napkin, lit a cigar and said to our Maitre d', Leslie: "And just think, no dishes to dry."

He said: "I hate dishes. I just get my pipe drawing and the paper opened and the wife says 'dishes.' The kids are grown up now, so there's no dodging it. And do you know, it takes just as many pots for two as it did when the family was home."

His wife said: "The family is home, George. The boys came just as I left to meet you. They were fixing their own meal when I left."

"Don't tell me . . ." said the man from Beach Dirve.

"I told them to leave the dishes in the sink," said his wife.

★ ★ ★

And IMPERIAL salutes to Dal Bryant, Teen-age Road-e-o winner; Gerry Rehwald, new president, Capital City Speakers Group, and Alan Jones, Victoria Cycling Club champ.

Your host,
Nick North
Imperial Inn
Fine Dining in Victoria
Douglas and Discovery Streets
WESTERN INTERNATIONAL HOTELS CANADA



PURPLE ONION
1037 VIEW STREET
THE KANDI BRASS
Plus Floor Show
Featuring BARRY NICCOLLS
Chinese and Pizza Menu Available
Open Friday, 10 to 2 a.m.; Saturday, 11 to 3 a.m.
FREE PARKING AT DOOR
Reservations Now: 386-0011, 477-3647 — Couples Only

QUARTER MILERS CAR CLUB
OF VICTORIA
PRESENTS
CENTENNIAL AUTORAMA
FEATURING:
Over 50 Entrants From
● British Columbia ● California
● Washington ● Alberta
● Oregon

THE TREASURE — A $20,000 1940 Ford
FUEL DRAGSTER — A 200 m.p.h. Double "A" Fuel Dragster

★ MISS AUTORAMA '67
★ THE MOTIFS
★ $1,200 IN TROPHIES
★ WIN A CAMARO SPORT

Friday, April 28 — 5 P.M. - 11 P.M.
Saturday, April 29 — 10 A.M. - 11 P.M.
AT
ESQUIMALT MUNICIPAL **SPORTS CENTRE**

HOLYROOD HOUSE
SUNDAY SMORGASBORD
5 p.m. to 8 p.m. Reservations: Phone 382-8833
Victoria's most popular smorgasboard; Copied yes, but never equalled
2315 McBRIDE AVENUE
Two Minutes Drive Up Douglas From Centennial Square

Saturday, April 22, to Thursday, May 11
An Exhibition of More than 30 of the Artists represented by the
PANDORA'S BOX GALLERY
1208 Wharf Street, Victoria, B.C.
Just Arrived—Contemporary silver jewelry, pottery, plastic jewelry, handcast candles.
Open 11 to 5 p.m., Monday through Saturday

ART GALLERY
OF GREATER VICTORIA — 1040 MOSS ST.

DON'T MISS The Gallery's major Centennial Show. Ten famous Canadians of the past 100 years: Krieghoff, Morrice, Milne, Jackson, Varley, MacDonald, Harris, Borduas Riopelle and Town. Organized with the aid of a Centennial Commission grant.

TEN CANADIANS —TEN DECADES — APRIL 25-MAY 14
ALSO
TOM THOMSON, MAY 5-MAY 28

The McPherson Playhouse
COMING EVENTS
BOX OFFICE OPEN 10 A.M.

April 23rd and 30th
SCHOOL BAND CONCERTS
3:00 p.m.

April 24th
World Adventure Tours
"SOUTH PACIFIC"
8:30 p.m.

April 25th
LEGAL FORUM
8:00 p.m.

April 26th
RICHARD NORRIS
Concert Pianist
8:30 p.m.

April 27th
CENTENNIAL FILMS
8:00 p.m.

May 2nd
Panel Discussion
"ILLEGITIMACY AND ITS CONSEQUENCES"
8:00 p.m.

May 5th and 13th
The Blood Is Strong
8:30 p.m.

WORLD Adventure Tours — McPherson Playhouse — MONDAY 8:30 p.m.
THAYER SOULE (in person!)
With His Beautiful, All-Color, Travel-Tale Film
"RETURN to the SOUTH PACIFIC"
Formerly director of all Marine Corps photography in the Pacific, Mr. Soule retraces his steps to a now happier chain of exotic islands. Visit with him . . . Hawaii . . . Tahiti . . . Fiji . . . Guadalcanal . . . The Solomons . . . New Guinea . . . and other enchanting lands of romantic Polynesia. . . .
SEATS NOW! at Playhouse Box Office — $1.95, $1.65
Student, $1 — Phone 386-6121

WORLD Adventure Tours
The "ADVENTURES" Are Now "SELLING OUT"!
ENSURE YOURSELF OF A GOOD SEAT AND
SAVE 30%! SEASON TICKETS NOW!
FIVE OUTSTANDING TRAVEL-TALE FILMS (in color) with the PRODUCER - NARRATORS IN PERSON!
★ "MEDITERRANEAN HOLIDAY ISLES" with Nicol SMITH — TUESDAY, OCT. 10
★ "A STORY OF SPAIN" with Karl ROBINSON — TUESDAY, NOV. 7
★ "THE 'YANKEE' SAILS SCANDINAVIA" with Capt. I. JOHNSON — WEDNESDAY, JAN. 31
★ "MERRIEST ENGLAND" with Philip WALKER — FRIDAY, FEB. 23
★ "6 GATEWAYS TO THE CARIBBEAN" with Eric PAVEL — SATURDAY, MARCH 23
Season Tickets: Five Events, $6.95, $5.95; Students, $4.50
McPherson Playhouse Box Office — Phone 386-6121
Deposit of $3 Holds Your Seat

FAMOUS ARTISTS LTD.
Victoria Memorial Arena — ● 1 Perf. Only — Next Saturday at 8 p.m.
DIRECT from MOSCOW! The WELCOME RETURN of the
RED ARMY SINGERS
DANCERS AND MUSICIANS
180 MEN!



PRICES
$5.50, $4.50
$3.75, $3.25

ROARING RUSSIAN FOLK SONGS!
STIRRING MILITARY SONGS & MUSIC
BALALAIKAS & ACCORDION VIRTUOSI!
BREATHTAKING DANCING! DAZZLING SPEED LEAPS & SPINS

Box Office Opens 10 a.m. Monday in Kent's Ltd., 741 Fort St., 381-2941.

La Maison Française
of the University of Victoria
July 3 - August 18, 1967

Credit and non-credit courses offered over seven weeks for students, teachers and other citizens wishing to learn to speak and think in French.

Specially trained instructors and monitors from Laval University.

Centennial bursaries available.

Registration must be completed by May 1. Apply to the Registrar, University of Victoria.

Richard Norris
a return engagement to Victoria



It's your opportunity to again enjoy the brilliant, powerful performance of this internationally known concert pianist, presenting a delightful programme for your listening pleasure.

WED. APRIL 26—8:30 P.M.
McPherson Playhouse
Tickets $2.75, $2.25, $1.75
Box Office now open.



DAZZLING STYLE and fire of these Russian dancers rouse audiences everywhere to fervent enthusiasm. Gravity-defying leaps, incredible speed and flexibility are trade-marks of the group accompanying the famous Red Army Chorus and musicians who are preceding an Expo appearance with a limited Canadian tour. Their single appearance at Memorial Arena next Saturday night, is sandwiched between six performances at Vancouver's Queen Elizabeth Theatre. Dancers at left shows traditional leaping form while accordionist above desn't miss a note in flight.

FOCUS

By BRAD NUGENT

The 7th Edition, a Victoria group which is undobtedly the most versatile band in town, are finally getting the recognition they deserve.

Placing second in last month's city wide Battle of the Bands, at the Tango, they showed the crowds how they can mix a taste-of-brass with all the chart-topping songs of today as well as being experts at the Tijuana slund that is currently so popular.

Formerly known as D. J. and The Syndicate, Vic Summerfeldt, guitar; Reg Young, bass; John McGrath, trumpet; Ted Keehn, saxophone; Scott Summerfeldt, organ; and drummer Dave Johl, are being sought for many teen dances as well as dances geared for the older set and are receiving rounds and rounds of applause whenever they take the stage.

★ ★ ★

Due to be released next week in Canada is a double LP Live at the Grooveyard.

Recorded at the Vancouver teen spot, The Grooveyard, the records feature seven of Vancouver's top bands.

Included are The Night Train Revue, Kentish Steele and the Shantelles, The Soul Unlimited, Jayson Hoover and The Epics, The Nocturnals, The Stags and The Schockers.

Retailing at $5.98 the records were ready a few weeks ago but some difficulty in the cover set things back a bit.

While on the Vancouver music scene, The Collectors, whose first recording effort has climbed ski-high on charts all over Canada and the United States, might just be coming to Victoria in the next little while with their hit, Looking At a Baby.

A promoter in town is busy trying to set a date for a dance and show with Collectors' Claire Lawrence, saxophone, organ, flute and vocals; Howie Vickers, organ and lead singer; Bill Henderson, guitar and vocals; Glenn Miller, bass and vocals; and drummer Ross Turney.

★ ★ ★

TONIGHT

Dance Date with the Statesmen at Club Tango, 1037 View, 8 till midnight. Tickets at the door.

FRIDAY

Gipper's Underground presents My People. Doors open at 8:30. First show at 9. 1417 Government in the basement of Century Inn.

The Raveyard hosts the Mixed Emotions and The Pacific Scandel. 1610 Oak Bay Avenue. 8 until midnight.

TOP OF THE CHARTS

Little Bit Me, Little Bit You, by The Monkees.

Something Stupid, by Frank and Nancy Sinatra.

Blues Theme, by The ARROWS.

At the Zoo, by Simon and Garfunkle.

Happy Jack, by The Who.

WATCH OUT FOR

Theme for New Love, by Davie Jones.

Little Games, by the Yardbirds.

I Could Be So Good to You, by Don and The Goodtimes.

When I Was Young, by The Animals.

Born To Be By Your Side, by Brenda Lee.

★ ★ ★

BITS AND PIECES

Brian Jones, the blond rhythm guitarist with the Rolling Stones has just completed writing and producing the background score for A Degree of Murder now being filmed in Europe . . . With The Nitty Gritty Dirt Band climbing the charts with Buy Me For the Rain it makes me wonder why Victoria's own primitive instrumented band The Double Breasted Galvanized Jazz Whistle hasn't done as well . . . Strange that the Guess Who's newest His Girl isn't available yet in Canada even though the group hails from Winnipeg . . . California Nights by Leslie Gore seems to have made it everywhere except California . . . A new pic You're a Big Boy Now features songs written and performed by The lovin' Spoonful . . . Sonny and Cher's first film effort, Good Times should be reaching this area soon.

Victoria's second Mod fashion show complete with Playhouse next live bands invades McPherson month.

After only 50 or so patrons turned out for the Night Train Revue dance and show at the Tango a couple of weeks back the promoter has dropped all plans to bring Don and The Goodtimes, The Sonics, The Nocturnals and a few other out-of-town groups to Victoria.

Leading Organist At Cathedral Wednesday Night

Christ Church Cathedral, where a tradition of presenting the finest of music has been maintained for many years, will host one of the world's major organists next Wednesday night.

Dr. Francis Jackson, organist of famous York Minster, will give a recital of sacred and secular works in the cathedral, starting at 8.

As usual with the cathedral, there is no admission charge, but a collection will be taken.

Dr. Jackson's distinguished career includes his appointment in 1960 as president of the Incorporated Association of Organists and to the advisory committee of the Central Council for the care of Churches in London, a body that deals with historic organs.

He has appeared in many cathedrals, has toured Europe and Canada and broadcasts frequently.

At the International Congress of Organists in 1957 in London, Dr. Jackson gave the opening recital in Westminster Abbey and in 1966 was one of the recitalists in a series commemorating the Abbey's 900th anniversary.

His virtuoso technique and brilliance of style are noted wherever he plays.



JILL PAVER
. . . best of five

Jill Wins Rose Bowl In Music Festival

By AUDREY JOHNSON

Two major trophies in the Greater Victoria Music Festival were carried off, Friday night, by a 19-year-old soprano and a 16-year-old pianist.

Jill Paver competed with five other A class winners for the coveted Rose Bowl, but Linn Hendry, having won all open classes in which she had competition, was unchallenged for the City of Victoria Medallion.

The Festival Highlights concert, ending the two week festival, was attended by a near-capacity audience at McPherson Playhouse.

It was an audience that was instantly won over as Penny Beavan opened the program with a poised, artistic unaccompanied performance of the folksong, Blow the Wind Southerly.

The exceptional quality was sustained, from that auspicious beginning, throughout the evening that concluded with Linn Hendry playing the Chopin F sharp minor Impromptu and some exquisite singing by the Amity Singers.

BURSARY AWARD

Cecil Cope nafned tenor Guiseppe Bianco as runner up to Miss Paver for the Rose Bowl, and presented him with a bursary prize.

Other competitors were Carla Levinson, Norma Selwood and Don Twine.

The opening address was given by Mayor Hugh Steven. Dr. J. F. K. English was chairman and Mrs. Norma Mickelson presided over the awards. Presentation were made by festival president H. C. O'Donnell.

Awards, mostly in the form of bursaries and some book prizes were made as follows: The Aldyen Hamber Chapter IODE bursary to solo accordionist Sheila Woolsey; Banff School of Fine Arts Scholarship, cellist George Kiraly; Congress of Strings Scholarship, Edward John Lees, violinist; the Edith Ellis bursary, Don Mayer, clarinetist.

The Canadina Broadcasting Corporation Award which includes a half-hour broadcast by the winning choir, went to the Amity Singers, conducted by Rodney Webster.

SIGHT PLAYING

A Hilda King Bursary for piano sight playing was won by Frances Crampton; the Royal Conservatory of Music Alumni Scholarship by Linn Hendry who also won the Victoria North Kiwanis junior bursary. The Bernard Rain Strings award went to Mary Chard.

Bill Dyson and Donna Dougan won the Royal Canadian College of Organists, Victoria Centre, awards for junior and senior organ classes respectively, and Kathryn Allison won the Audrey Johnson speech arts bursary.

Three bursaries went to Pat Patterson in piano classes. These were the Victoria School of Music, Xi Nu Chapter Beta Sigma Phi Sorority and Royal Schools of Music Association awards.

Victoria Musical Art Society bursaries went to Darien Hunt for violin and Rosemary Sims for voice. The North Kiwanis vocal bursary went to Miss Paver.

Registered Music Teachers' Association awards went to Wendy Stofer (two), David Sims and Irene Boese, and the School of Music string bursary to Nancy Meredith.

BOOK AWARDS

Henry Birks and Sons prize of a watch was awarded to pianist Jane Tsai and the Ethel James and J. Ingram Smith book awards to singers Frances Smith and Carla Levinson.

Full list of results page 40.

'On Monday Next' To Open Tonight

Several experienced and favorite local actors as well as some promising newcomers make up the cast of Victoria Theatre Guild's On Monday Next, the comedy which opens tonight at Langham Court Theatre.

Ted Gaskell directs the play. It is scheduled to play nightly through next week, Monday to Saturday.

Phillip King's light farce spoofs a theatrical company preparing for an opening, and playing the role of the producer is Richard Litt whose stage experience actually includes professional rep in England.

Mr. Litt has played many outstanding roles in this city, his last being as leader of the four knight-tempters in Murder in the Cathedral.

Connie Thomson is another whose role in the play reflects her background. Miss Thomson plays a veteran actress who has been in the theatre all her life.

As a matter of fact, Connie can scarcely recall a time when she was not occupied with the theatre, and finds it impossible to remember the many roles she has taken.

Stanley Bowles won an acting award in the 1965 Dominion Drama Festival, acted in the Disney film, The Wild Heart, and played several parts on the local stage.

GLAD TO SPEAK

Denise Wood who made her Theatre Guild debut in The Miracle Worker, with an unforgettable performance as blind Helen Keller, is rather glad she gets to speak in this one, considering she was a speech arts medalist for B.C. in 1965 and '66.

Roles in Cradle Song, Seven Nuns and Dead On Nine, have been Doreen Renton's preparation for a leading part in the current production.

Guild, Barbara Copeland and Alan Wyatt.

Curtain time for all performances is 8:30. All seats are reserved and tickets are available at Eaton's.

Coming out from their busy habitual haunts behind the scenes to make rare on-stage appearances are Daye Foster, Rene Larkin, Jim Cotton and Bud Bishop.

Completing the cast are two newcomers to the Theatre

Arion Club Songfest On May 6

Theme song with which members of the Arion Club have opened each rehearsal and concert for the past 75 years is Ecce Quam Bonum, Latin version of the first verse of Psalm 134.

In English it reads, "Behold how pleasant a thing it is for brethren to dwell together in unity."

Arion's 75 years of continuous activity is evidence of how well they have taken their motto to heart.

Canada's oldest established male chorus, the Arion Club will celebrate its 75th anniversary May 6 with a Centennial Festival of Song at Central Junior Secondary School.

50TH ANNIVERSARY

Assisting in the diamond jubilee celebration will be two troups which owe their existence to the parent club. From Eugene, Ore., will come the noted Gleemen and also featured will be the Rotary Boys' Choir.

The occasion also celebrates conductor Frank Tupman's 50th anniversary as a choral director.

Major works will include Handel's Let Their Celestial Concerts All Unite; a Manx folk tune, Fishermen's Night Hymn; Schubert's Sanctus; Bach's Now Let Every Tongue, and the Soldiers' Chorus from Faust.

Ted Boulden, associate conductor of the Arion Club, will also participate.

ENTERTAINMENT CALENDAR

TONIGHT, through Saturday, April 29, 8:30, Langham Court Theatre: Victoria Theatre Guild presents the comedy, On Monday Next.

★ ★ ★

Wednesday, April 26, 8:30, McPherson Playhouse: Richard Norris, pianist, in recital.

FOLLOW THIS VICTORIA ENTERTAINMENT GUIDE

BUTCHART GARDENS—Plan a visit to these heavenly gardens as spring progresses. Open daily 9 to 5:30.

FOREST MUSEUM—1 mile north of Duncan. Opening May 5th and daily thereafter, 10:30 a.m. to 5:30 p.m. Watch this column for details of new exhibits.

UNDERSEA GARDENS—See the beautiful and mysterious world on the ocean floor through windows under the sea. Over 3,000 marine creatures in their natural ocean habitat. Special scuba diving shows every hour. Octopus, wolf eels, sea flowers. 10 a.m. to 5 p.m. daily. Oak Bay Marina.

FLINT'S BACK! Master of The Kiss . . . Karate and The Kill!
The new... Flint adventure...
IN LIKE FLINT
Starring JAMES COBURN
LAST 3 DAYS
Cinemascope in Color
Feature: 1:00, 3:00, 5:00, 7:00 and 9:10.
Doors at 12:50. Last Complete Show 9 p.m.
ODEON
780 YATES 383-0513

"TOP-NOTCH THRILLER!" —Judith Crist, NBC 'Today' Show
columbia pictures presents john le carré's
IN COLOR
the deadly affair
starring james mason · maximilian schell
harriet andersson · harry andrews
and simone signoret as "elsa"
NOW SHOWING
Royal
A FAMOUS PLAYERS THEATRE
Feature at 1:05, 3:05, 5:05, 7:10 and 9:20
Last Complete Show 9:00
OFFICIAL expo67 TICKET CENTRE

ENDS TODAY
WINNER OF 5 ACADEMY AWARDS
— including —
BEST ACTRESS (Elizabeth Taylor)
BEST SUPPORTING ACTRESS (Sandy Dennis)
ELIZABETH TAYLOR
RICHARD BURTON
George Segal · Sandy Dennis
WHO'S AFRAID OF VIRGINIA WOOLF?
PLUS ACADEMY AWARD WINNING CARTOON— Herb Alpert and the Tijuana Brass Double Feature
At 1:30, 3:55, 6:25, 8:40. Last Complete Show 8:40.
WARNING! Some of the dialogue may offend you. —R. W. McDonald, Censor
CAPITOL
FAMOUS PLAYERS THEATRE
NO ADMITTANCE TO PERSONS UNDER 18
MONDAY NEXT in Color
GEORGE MAHARIS in
A Covenant with Death

THIS IS GEORGY. THIS IS GEORGY'S ROOMMATE. THIS IS GEORGY'S ROOMMATE'S ROOMMATE.
COLUMBIA PICTURES Presents
GEORGY GIRL
No Admittance to Persons Under 18
JAMES MASON · ALAN BATES · LYNN REDGRAVE
NIGHTLY AT 7 AND 9
FAX Cinema
BETTER SEATING AT EARLY SHOW

EXCELLENT COMEDY THRILLER SCENICALLY FILMED IN ENGLAND
LIFE says: "Film Making at its Marvelous Best! Genuinely Entertaining!"
GREGORY PECK
SOPHIA LOREN
A STANLEY DONEN PRODUCTION
ARABESQUE
TECHNICOLOR and PANAVISION
OAK BAY
Doors, 6:45; Complete Shows, 7:00-9:00; Feature, Feature at 7:20 and 9:20
Mon., Tues., Wed. AT 8 P.M.
OTHELLO

GEM THEATRE SIDNEY
'THE UGLY DACHSHUND'
A Walt Disney Production IN COLOR
Dean Jones - Suzanne Pleshette
This comedy is ideal family entertainment for young and old alike, especially for dog-lovers.
Ends Tonight at 6:50 and 9:00 p.m.

DANCING SATURDAYS
Featuring smooth rhythms, Geo. Kraeing's famous 6-pc. Orch. in the spacious Sea View Room (the Island's finest Maple Floor). INSTRUMENTALIST 8:45-9:30. DANCING, 9:30-12:30 a.m. Res., 658-3224. $4 a couple.
McMorran's CORDOVA BAY LTD

TILLICUM OUTDOOR
BURNSIDE AT TILLICUM — EV 2-7531
BOX OFFICE OPENS 7:30
CARTOON — 8 P.M.
A TERRIFYING WAR OF NERVES!
GREGORY PECK / ROBERT MITCHUM / POLLY BERGEN
'CAPE FEAR' at 8:07
A MELVILLE-TALBOT PRODUCTION · A UNIVERSAL-INTERNATIONAL RELEASE
LORI MARTIN · MARTIN BALSAM · JACK KRUSCHEN · TELLY SAVALAS — BARRIE CHASE
"IT COULD BE THE MOST TERRIFYING MOTION PICTURE I HAVE EVER MADE!" —ALFRED HITCHCOCK
at 10:08
ALFRED HITCHCOCK'S "The Birds"
TECHNICOLOR®
A Universal Release
Adult Entertainment

ESQUIMALT SPORTS CENTRE
ROLLER ICE SKATING
CANCELLED TODAY
ONLY DUE TO KIWANIS SPORTSMAN SHOW
SKATING AS USUAL
SUNDAY, 8:00 P.M.
Rentals Available
Phone 386-3261 for Skating Party Bookings, Tuesday and Thursday, 8:15 to 10 p.m., only $40

DINGLE HOUSE
"For Your Dining Pleasure"
Featuring Prime Ribs of Beef and a Varied A La Carte Menu.
Open Daily, 5 - 11 p.m.
Closed Monday
Phone 382-9171
141 Gorge Road East

CHEZ MARCEL 1730 ISLAND HWY. 478-2313
SATURDAY, APRIL 22nd—8:30 till ?
DANCING—Music by The Talismen
$3 per couple. Refreshments and Snacks. No Dinners Please!

The Cellar 1061 Fort Street PRESENTS
SUNDAY ENTERTAINMENT
8:00 P.M. - 11:00 P.M.
By Popular Demand VALDI 382-1714
Victoria's Greats, MY PEOPLE PLUS GUEST SET

WINNER OF 6 ACADEMY AWARDS
BEST PICTURE OF THE YEAR
BEST ACTOR (Paul Scofield)
BEST DIRECTOR (Fred Zinnemann)
BEST SCREENPLAY (Robert Bolt)
BEST COLOR CINEMATOGRAPHY
BEST COLOR COSTUME DESIGNS
MATINEE AT 2 P.M. TONIGHT AT 8 P.M.
COLUMBIA PICTURES presents FRED ZINNEMANN'S FILM OF
A MAN FOR ALL SEASONS
From the play by ROBERT BOLT · TECHNICOLOR
TICKETS ON SALE AT THE CORONET THEATRE BOX OFFICE 12 Noon - 10 p.m. Daily Phone Reservations 383-6414
ALL SEATS RESERVED
Evenings, 8 p.m.: $2.50, $2.00
Matinees, Wednesday and Saturday, 2 p.m., $1.75, $1.50
Students, Monday-Thursday: $1.25
Coronet 836 YATES ST. 383-6111
AVOID DISAPPOINTMENT — RESERVE EARLY

CRYSTAL GARDEN
PUBLIC SWIMMING
SUNDAY
2:00 - 5:00 p.m.
7:00 - 9:00 p.m.
MONDAY
12 Noon - 1:00 p.m.
3:15 - 5:00 p.m.

DID YOU KNOW
THAT THE BLUES PROJECTION
IS AN ACT YOU CAN'T AFFORD TO MISS?
NOW PLAYING AT
GIPPER'S UNDERGROUND
★ Showtime, 9:15, 11:15
★ Basement Century Inn
★ 1417 Government Street
★ Entertainment for All Ages
★ Hootenanny Every Sunday Night
★ Phone 385-9033

ITALIAN DANCE
at
ITALIAN HALL — 804 KINGS ROAD
● TONIGHT — FROM 9 P.M.
SKYLIGHTERS ORCHESTRA

SELL MORE MERCHANDISE!
WITH MORE NEWSPAPER ADVERTISING!

FANTASY OF IAN FLEMING

BOND, JAMES BOND

Who Will Remember the Name 007 in Years Ahead?

THE LIFE OF IAN FLEMING by John Pearson; Clarke, Irwin and Company, 1966; $7.25.

Reviewed by Marjorie Menhenett

"James Bond was born at Goldeneye on the morning of the third Tuesday of January, 1952"—thus formally does John Pearson announce the birth at Ian Fleming's Jamaican estate of the most popular fictional hero of our time.

However, this announcement occurs over half way through the biography, and James Bond was the creation of a man then 43 years old; the secret agent sprang full-grown from Fleming's brain, but he had been developing to adulthood for most of Fleming's lifetime.

The character who emerged from Fleming's imagination on that January morning has always seemed to me precisely what his creator himself was wont at times to call him: "that cardboard dummy". And the milieu in which he moved, on which Ian Fleming lavished careful attention and research, was never more than the backdrop for essentially vicious escapades.

I have not found James Bond a satisfactory character.

But Bond was, from the very beginning, modelled after Fleming himself: not so much as he was, but as he would have liked to have been. As John Pearson puts it: "James Bond is not Ian Fleming, nor is he an Ian Fleming that ever was. He is Fleming's dream of a self that might have been—a tougher, stronger, more effective, duller, far less admirable character than the real Fleming."

In this biography Pearson has done with his hero what Fleming (an almost pathologically reserved man) never, perhaps, cared to do with Bond: supplied the background and the psychological stuffing that makes the subject come alive and turn into a human being.

Marjorie Menhenett teaches English at the University of Victoria.

Bond, of course, remains the "cardboard dummy" that he always was, but he is nevertheless an integral part of Fleming's makeup—the embodiment of his dreams of action and achievement. And just as an understanding of Fleming helps to explain the phenomenon of James Bond, so Bond helps to illuminate Fleming. They are parts of the same whole.

Ian Fleming's life had a kind of superficial glamour which did nothing to alleviate the pain and difficulty he had in coming to terms with the world. According to Pearson, "evidently from the start he had one of those natures for which the world is uncomfortable in whatever shape they find it." Born into an enormously wealthy family, Fleming's own share in the family fortune was entirely subject to his mother's approval of his activities; his father was killed in action in 1917, leaving Mrs. Fleming with the absolute power to disinherit any of their sons.

Living up to his mother's expectations did not come easily to Ian Fleming.

●

He had a very poor record at Eton and was equally unsuccessful in his one term at Sandhurst where his mother had entered him in hopes that the discipline of military life would bring him into line.

Only at the Forbes Dennis' school in the Tyrol did Ian Fleming finally begin to fulfil his intellectual promise, get to work, and largely make up for the college education he had missed.

Under the Forbes Dennis' guidance, Ian decided to aim for the Foreign Service.

However he failed to qualify in the entrance examinations, and turned instead to the first of a series of jobs which he was to take in the hope that in one of them he would find the freedom, the excitement, and the scope for his active imagination that he needed to sustain his interest and escape the boredom that always threatened to engulf him when he was subjected to routine.

As a sub-editor for Reuters and then in his six-year stint in finance, first as a merchant banker and then as a stock-broker, he sought without success the role which would suit his eccentric capabilities.

●

Only during the Second World War, as personal assistant to Admiral Godfrey in the Admiralty, did Ian Fleming ever find "the one career in which he was to be completely at home and in which every side of his complex and contradictory nature could be made the most of."

Located at the "nerve centre of the Naval Intelligence Division," Fleming "had a finger in virtually everything" and latitude, furthermore, to follow up his own imaginative ideas on how to deal with the enemy. The role pleased him. But the war ended and Fleming returned to the restless search for a civilian niche.

A similar yearning for the romantic, the exciting, characterized his private life. But here he was not even temporarily successful in realizing his fantasies. Fleming would have liked to have been a connoisseur of fine things—wine, food, books—but in point of fact, though his collection of first editions was a valuable one, he did little of the work of collecting himself, and soon came to regard his library merely as a capital investment. "He had his bright idea and moved on, as he always did."

●

As for his gastronomic pretensions, it is Pearson's opinion that Fleming "was never really interested in food and wine—it was the idea of the perfect meal that excited him."

He was a romantic without either the patience or the perseverence to realize his dreams. Only through James Bond did Fleming realize his fantasy of being a connoisseur.

The reality of Fleming's erotic life more nearly approached that which he attributed to his fictional hero.

Pearson defines him as "something more than a philanderer, something less than a rake"—"a womanizer who did not really like women." Fleming was enormously successful with women, but refused to recognize them as human beings they were "there to be slept with and then forgotten."

Like James Bond, though for different reasons, Fleming would not risk emotional involvement. It is Pearson's belief that "by refusing to accept that a mistress could also have a mind, he remained safe from love and all its uncomfortable complexities and safe from being found out."

He could maintain his mystery.

"For Ian Fleming was a mystery. Not even his best friends, male or female, felt that they knew or understood him. He had onstructed for himself a "solitary dream world" and in order to preserve it "he would never risk revealing himself to another human being."

●

James Bond is the product of this dream-world. His world is Fleming's fantasy world. And this fact accounts, Pearson believes, for what he calls the "odd, airless landscape of the Bond novels, "for their oddly claustrophic atmosphere": "all the emotions are Fleming's emotions, the fads and beliefs are his fads and beliefs, and even when he bases his action on a genuine incident from real life it has a habit of becoming so overlaid by the fantasies with which he enhanced ordinary existence that it too becomes indelibly his own." Bond is a dream figure, in a dream world.

In assessing this biography, the question which must be asked is whether Ian Fleming, creator of James Bond, merits Pearson's careful research, this beautifully-done book? And this becomes, essentially, the question: does James Bond merit them?

From one point of view it seems to me, the answer must be no. Ian Fleming is dead.

●

James Bond is an ephemeral phenomenon. In 20 years, or 50, his name must be totally forgotten.

But this is not the whole story. Today, over much of the English-speaking world, James Bond is still a by-word. His appeal to millions of readers warrants investigation. And Pearson's biography serves the very worthwhile purpose of explaining how he came to be: born of the life and dreams of a man who grew up between the world wars, the stunted shoot of a particular social class at a particular moment in time.

Bond is the creation of a man who was alienated from the values of his society and found no other, of a dilettante who committed himself to nothing but found his only happy role in the challenge offered his ingenuity in time of war, of a man who finally looked at himself in the mirror and created a hero who has appealed to millions: 007 (licence to kill).

James Bond is, says Pearson, "the ideal Mitty figure for Fleming and for all of us who watch and want but do not do." The judgment has an uncomfortable validity.

the unquiet bed

The woman I am
is not what you see
I'm not just bones
and crockery

the woman I am
knew love and hate
hating the chains
that parents make

longing that love
might set men free
yet hold them fast
in loyalty

the woman I am
is not what you see
move over love
make room for me

Dorothy Livesay

The Unquiet Bed is the title poem from a new volume of poetry by Dorothy Livesay, twice winner of the Governor-General's poetry award.

Available now at all bookstores.

$4.95
from the
Ryerson
Collection of fine Canadian books

The Book Page

Edited by Joan Coldwell



WRITER Ian Fleming, who as a young man (above) had a busy love life, held long talks with Sean Connery (at left, below) who played movie role of Fleming's creation James Bond. See review at top of page.



LOOKING AT BOOKS

By Guess and By Gosh It's Bard's Birthday

By JOAN COLDWELL

Every year at this time a service is held in London's Southwark Cathedral to celebrate Shakespeare's birthday and flags fly in Stratford-on-Avon.

Actually it is only by guesswork, with a touch of sentimentality that the 23rd of April has been proclaimed the day Shakespeare was born. The Stratford parish register tells only that he was baptized on the 26th of April, 1564. But it records the day of his death, 52 years later, as the 23rd of April and, this being St. George's Day, what more neat and economical arrangement? Patron saint of England and patron writer sharing the festivities.



COLDWELL

And why Southwark Cathedral?

It was of course in the diocese of Southwark, more specifically in the part delightfully named the Liberty of the Clink, that Shakespeare spent much of his working life, writing plays for the Globe Theatre on the south bank of the Thames.

Stratford has managed to preserve little oases of Elizabethan atmosphere in its old buildings and uncluttered riverbank, but Southwark isn't exactly a tourist's paradise.

You can go on a guided walking tour, down between the gasworks and the brewery, to see the plaque marking the spot where the Globe once stood. In the cathedral there is, as well as a modern monument to the dramatist, the grave of a younger brother "Edmund Shakespeare, a player."

But there's one little bit of sixteenth century atmosphere in Southwark. The old George Inn has an open courtyard, of the sort in which travelling actors used to perform, and a surrounding gallery for spectators. Here every summer a local company stages a couple of Shakespeare's plays, providing an unusual experience for theatregoers.

●

Two recent books offer new angles for the stay-at-home Shakespeare enthusiast. Both are far removed from the usual critical analyses and there is nothing the least bit pedantic about them.

The first, it is true, is the work of a scholar, one-time head of the department of English at the University of Saskatchewan and then professor at Aberdeen. And the book is based on an academic interest in a kind of character-sketch popular in the seventeenth century, a short piece known simply as a "character."

John Lothian prefaces his **Shakespeare's Charactery** with an essay describing some of the usual forms of "characters" and he claims that Shakespeare incorporated this type of thumb-nail sketch into his plays, often superfluously, well before the vogue of charactery started. He quotes from the main character-writers, Earle, Overbury and Hall, to show that their work often imitated Shakespeare's descriptions.

●

Professor Lothian's book is an anthology of over 400 brief character sketches from the plays, grouped under such headings as "Professions and Trades," "Villains" and "Social Types." While a scholar might question whether some of these selections bear any resemblance at all to the conventional "characters" and might quibble about counting any of them dramatically unnecessary, the general reader will find this a pleasant browsing book, placing familiar and not-so-familiar passages in a novel arrangement.

An actor's approach to Shakespeare is given in a book by William Redfield, the Guildenstern of the 1964 Gielgud-Burton **Hamlet.** (This was the production made notorious by the Burton-Taylor romance: "crowds of two thousand or more ... gathered nightly outside the theatre ... This was star-gazing at its most intense ...")

●

During the period from the casting of the play to rehearsals and previews in Toronto and Boston and then to the New York opening, Redfield wrote a series of letters to a friend describing the progress of the production. These, much expanded and edited, form **Letters From An Actor.**

The idea of this book is excellent. A record of an entire production, with its problems of interpretation and staging discussed by two of our greatest actors, and written by one who is himself a fine actor, could be a stupendous contribution to our understanding both of Shakespeare and the theatre.

But Redfield threw away an opportunity to create something of real worth; I can't help feeling that he used the notoriety of this production to sell a book he might just as well have written on any other occasion—a book of his own observations on the acting profession and of theatrical anecdotes, too often what he himself calls: "High camp among the pros."

●

Consequently this becomes another amusing book for browsing. Dip into it for entertaining and admittedly apocryphal anecdotes about Larry (Olivier), Rafe (Richardson) and "dear old John G." If one overlooks a lot of trivia and silly schoolboy comments (on Polonius' eavesdropping: "who picks up the eaves Polonius drops?) one finds a few worthwhile passages on different acting methods and an occasional interesting remark about **Hamlet.**

SHAKESPEARE'S CHARACTERY, by John M. Lothian. Clarke, Irwin, 1966. 271 pp. $7.00

LETTERS FROM AN ACTOR, by William Redfield. Macmillan Company of Canada, 1967. 243 pp. $7.25.

No Doctrine Plowing In Shakespeare Book

SHAKESPEARE AND SOCIETY, by Terence Eagleton; Clarke Irwin, 1967. $5.50

Reviewed by M. D. Faber

Mr. Eagleton's brief and pleasantly written volume strives to explore in Shakespeare what a good many individuals today would regard as the fundamental human problem, namely, how does one reconcile his private self with his public self, his inner man with his outer man, the demands of society with the demands of the self-concept?

●

To be responsible, indeed to be whole, one must be social; but being social has its dangers, for it can and often does lead to the stifling of the "true" or "spontaneous" self.

One becomes a puppet, a tool, a Rosencrantz, an Osric.

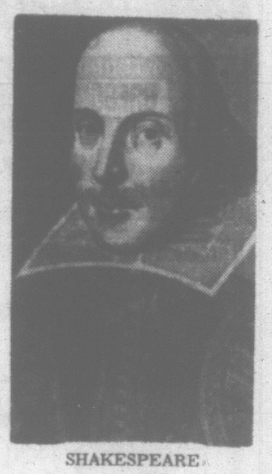
Again, because the self is not "objective," "an object," because it is constantly changing in the face of its encounters with other selves, it is perepetually involved in working out a kind of modus vivendi with the relatively fixed values of the society in which it exists.

For example, Troilus regards society as hostile and repressive, threatening authentic fulfillment. Yet a man cannot totally escape from society; thus Troilus tries to act in society without ever seeing himself objectified in an action or social role.

●

His situation is inherently tragic. Mr. Eagleton examines the chief characters of **Hamlet, Measure for Measure, Coriolanus, Antony and Cleopatra, Macbeth, The Winter's Tale,** and **The Tempest** in similar terms.

One of the nice things about Mr. Eagleton's contribution is that it is remarkably free of pedantry. The reader is not asked to plow through dreary masses of Tudor "social doctrine" or to interpret timeless characters in the light of Elizabethan lore, the usual formulae for placing Shakespeare's creations on broad backgrounds.



SHAKESPEARE
. . . his day

Mr. Eagleton, who has somehow escaped the deadening influence of current Shakespearean scholarship, goes straight to the playwright for his "data". It is partly for this reason that his book is effective. By contrast, the conclusion of Mr. Eagleton's volume is something of a disappointment. Attempting to discuss the problem of spontaneous self versus society's demands as it applies to the individual living in the 20th century, the author relies almost exclusively upon the thought of Arnold, Mill, Browning, Carlyle, and other Victorians, instead of upon those of our contemporaries who have really brought home this problem to us: Sartre, Binswanger, Erikson, Marcel, May.

I wonder if Mr. Eagleton realizes the degree to which he is indebted to these authors (he uses the word "existential" again and again)? At any rate, **Shakespeare and Society** is worth the price and the time. I suspect it will inspire further existential-psychological examinations of Shakespeare, and that is good.

Sensible Look At 'Growing Up'

TIME TO GROW UP, by H. W. Tame, Macmillan of Canada. $2.25.

Reviewed by Judith Terry

A book for children explaining sex must be incredibly difficult to write, since the moral and psychological aspects of sex are impossible to encompass in the straightforward and simple style required.

In Time To Grow Up H. W. Tame takes what is perhaps the best way out. He concerns himself merely with the physical, and as regards these other issues contents himself with the unexceptionable remark that "although he (the adolescent boy) is capable of sexual intercourse, a restraint is imposed upon him by the society in which he lives."

Parents and teachers should then be able to promote the discussion and thought that the book will inevitably give rise to.

This is a sensible book.

It contains much informative material that is relevant but not central to the subject. This has the distinct advantage that the sexual act itself, by being set amongst details of a baby's growth in the womb, simple explanations of genes and chromosomes and other such, does not become disproportionately important.

●

The disadvantage of the book is that it is geared to the needs of English children. Tame makes reference to the "chemist's shop," the "primary school"; the illustrations (which are uniformly lifeless) show the boys playing football, the girls dressed in gym-slips, the teacher wearing a gown.

It is a pity that the book could not have been adapted slightly to make it more relevant to the needs, and closer to the experience, of the Canadian child of 10-12.

Anthology

What needs my Shakespeare for his honoured bones,
The labour of an age in piled stones,
Or that his hallowed relics should be hid
Under a star-y pointed Pyramid?
Dear son of memory, great heir of Fame,
What need'st thou such weak witness of thy name?
Thou in our wonder and astonishment
Hast built thyself a live-long Monument.
For whilst to th' shame of slow-endeavouring art,
Thy easy numbers flow, and that each heart
Hath from the leaves of thy unvalued Book,
Those Delphic lines with deep impression took,
Then thou our fancy of itself bereaving,
Dost make us marble with too much conceiving;
And so sepulchered in such pomp dost lie,
That kings for such a tomb would wish to die.

—John Milton, 1608-1674.

Solo Trip In Sailboat Recalled

TINKERBELLE, by Robert Manry; published by Fitzhenry and Watersige Ltd., Scarborough, Ont., 1966; price $7.50; 254 pages. Illustrated (photographs and sketches).

A former reporter, then working on the copy desk of The Cleveland Plain Dealer, recounts his adventure when, as solo pilot, he brought his 13½-foot, single-masted, 30-year-old sailboat across the Atalantic.

Alone and unaided, relying solely upon her canvas and with her only "auxiliary power" a pair of oars, he sailed Tinkerbelle from Falmouth, Mass., to Falmouth, Cornwall, in 78 days.

This bold adventurer tell his story in minute detail, from his family, employers, co-idea, to the triumphant arrival of Tinkerbelle at journey's end amid the wildly enthusiastic welcome from the Cornish populace.

He describes the considerable reconditioning and additions he made to the structure of his original $160 purchase; the loyal support of his family, employers, co-workers and friends; finally the incredibly daring, nightmarish but all too real adventure itself—alone on the vast ocean in this tiny, but seaworthy and self-bailing cockleshell.

INCOME TAX

ASSOCIATE TAX CONSULTANTS

SEE BILL REID OR GREG CROUCH

Phone 386-7121 2020 Douglas



JOHN DUNBAR
Sales Manager

cfms

98.5 FULL FM STEREO

PROGRAM HIGHLIGHTS

For the Week of April 23 to 29

★ **"TOSCA"**
Leontyne Price, Giuseppe de Stefano, Vienna Opera Co., Sunday, April 23, 7:15 p.m.

★ **DAVID OISTRAKH**
Performance of the Beethoven Violin Concerto, Monday, April 24, 2:05 p.m.

★ **"OPERETTA"**
Earl Wrightson, Lois Hunt, Rita Streich, Sandor Konya, Tuesday, April 25, 10:05 p.m.

★ **"HOOTENANNY"**
Brothers Four, Weavers, Jordanaires, Wednesday, April 26, 10:30 p.m.

★ **"Around the British Isles**
Herald Trumpeter of the Royal Regiment, Kenneth McKellar, Host John Dunbar, Thursday, April 27, 7:30 p.m.

★ **"PRELUDE"**
Melodies with a touch of jazz, Nightly, 11 p.m. to 1 a.m.

★ **"CFMS REVUE"**
Frank Sinatra, Al Hirt, Jonathan Winters, George Shearing, Saturday, April 29, 10:05 p.m.

CFMS-FM
On the air 6:55 to 1 a.m. on 98.5 Mgs.
CHANNEL 8 on Victoria Cablevision

AGREEMENT VERY TENTATIVE

Not Buddy-Buddy Yet on Buttle Lake

The battle of Buttle Lake is far from over.

Lawyer Anthony Sarich indicated this today in the wake of an announcement Friday by Lands and Forests Minister Ray Williston.

Mr. Williston said only the final wording of a settlement in the long-standing dispute between Western Mines and Greater Campbell River Water Board remains to be worked out.

His statement hinted that the question of mine tailing being dumped in the lake would be settled out of court.

But Mr. Sarich, who is representing the water board, said today: "It would be premature to say we've reached an agreement.

"Everything isn't as buddy-buddy as it appears on the surface.

"The government is trying to force terms neither party can afford to accept."

He said the present court action on behalf of the board, to prevent dumping of tailings, will not be dropped unless a better agreement can be reached.

Said Mr. Sarich: "I went over the tentative agreement with water board members after they returned from the talks in Victoria.

"After I pointed out some of the legal aspects, they were not quite so happy with it."

The tentative agreement calls for the issuing of temporary permits for Western Mines to operate; an independent study by Toronto consulting engineer Dr. George Langford; a public hearing by the Pollution Control Board, and a binding decision by the board.

Said Mr. Sarich: "I'm not sure they (the government) can effect it. It would be very difficult to follow the settlement and stay within the act (the Pollution Control Act).

"We will be working on it this weekend and should know by about Tuesday whether or not this settlement is going to work."

DEEP-SEA SHIPS IN PORT

(All cargo is lumber unless otherwise stated. Place names are destinations and not port of registry.)

Europe.

Victoria — Polydoros, wheat, China.

Chemainus — Aetolia, Europe; Nego Anne, Japan.

Crofton — Villanger, Europe.

Harmac — Tai shou, Taiwan.

Houston Passage — Parrakoola, Australia; Scandia, **Nanaimo** — Poli.

Alberni—Rio Mar, U.K.; Aleppo, U.S.; Aghios Nicolaos; New Westminster City, U.K.

Gold River—Bulk Oceanic.

EGG PRICES

	Producer	Wholesale
Grade A Large	32	45
Grade A Medium	28	41
Grade A Small	18	31
Grade B	24	37

Married Man Convicted Of Assault

DUNCAN—Joseph Raymond Bienvenu, 28, of Chemainus, was remanded for two weeks on $2,000 bail Friday after being convicted of indecent assault.

Magistrate Lance Heard asked for a pre-sentence report on the married man who has a four-year-old daughter.

The 15-year-old girl in the case told the court she was accosted by the accused in downtown Duncan. He asked her to baby-sit for him because his wife was ill in hospital.

The girl said she first said "no" but changed her mind.

He drove her to a gravel pit. When she asked where his house was accused said he was single and needed love.

The girl said Bienvenu grabbed her when she tried to get out of his car, touched her body but when she got out he persuaded her to get back in and he drove her back to Duncan.

In a statement to RCMP, accused said the girl walked past his car several times. She accepted a ride. He asked for a kiss twice and put his arm around her.

When she backed away and got out of the car he told her to get back in and he would drive her into Duncan.

Magistrate Heard said while the girl did not suffer a great deal she did not agree to the advances by Bienvenu and was lured into his car.

Hydro Upsets Farm Work

Farmers in the Cowichan Valley will complain to B.C. Hydro about the trouble being caused by workmen laying power lines across their land.

The problem was brought up at a directors' meeting of Cowichan Agricultural Society.

Farmer John Van Eyk said 40 fence posts had been removed by workmen and he could no longer keep his dairy herd in the pastures.

In addition, debris has been left on the fields, local subcontractors take no notice of what he says, and no one at the B.C. Hydro office has taken notice of his complaints.

Directors agreed they had had similar experiences.

The Hydro authority is laying a line from Stratfords substation at Crofton to the Trans-Canada Highway.

Islanders' Mill Rate Goes Down

GANGES — The Gulf Islands mill rate was struck at 25.82 Friday — making it only the third area in B.C. where the rate is down from last year.

The 1967 rate is .1 mill lower than last year and 4.4 mills below the provincial average.

The district's gross budget is $474,441, of which local residents have to pay $423,798 and the provincial government $44,885.

Assessment of the district has increased to $16,410,790 from $14,955,436 in 1966.

Park Completed

Formal classification of 265 acres of sandy beach property south of Parksville as the class A Rathtrevor Beach Provincial Park was made by the cabinet Friday, completing the process under which the provincial parks branch assembled the land through purchases and trades over a lengthy period of time.

NEW LOCATION
Dr. W. Billung-Meyer will move to his new office at 3461 Cook St. on May 1, 1967. Tel. 386-8358.

Actress Wanda Hendrix



Darling...



Come In or Call Us Today

You get a protective lifetime warranty against corrosion on new In-Sink-Erator stainless steel Invincible 77 disposer

No other garbage disposer provides written lifetime protection on 8 vital parts—including shredders! New Invincible 77 is armored in stainless steel, armed with bite-designed shredders, powered by rugged ½-hp motor! Plus In-Sink-Erator famous exclusives: patented Automatic Reversing Switch, Detergent Shield, customer Self-Service Wrench.

383-4138
757 FORT STREET

STANDARD HEATING OILS C.J. McDowell STANDARD HEATING OILS

HOME Financing IS OUR BUSINESS

CASH $$ NOW



Why put up with high interest rates, big monthly payments and high carrying charges? The EQUITY in your home can be the most INEXPENSIVE WAY of borrowing money. CONSOLIDATE your obligations or give yourself some extra cash! Call without obligation for information.

EXAMPLES OF UNICO ARRANGED LOANS

1st HOME LOAN

Amount	Mon. Payment
$5,000	$47.41
$7,500	$71.12
$10,000	$82.84
$15,000	$124.26
$20,000	$162.69

2nd (EQUITY) LOAN

Amount	Mon. Payment
$1,500	$26.26
$2,000	$35.00
$3,000	$52.50
$4,000	$70.00
$5,000	$87.50

LIFE INSURANCE AVAILABLE ON REQUEST
DON'T DELAY—CALL THE MONEY NUMBER TODAY!

UNICO HOME LOANS

386-3235
382-9111
or EVENINGS and WEEKENDS

VICTORIA'S MOST DIVERSIFIED "HOME LOANS" OFFICE

Regular Advertisers . . .
SELL MORE MERCHANDISE!

HURRY! YOU CAN'T AFFORD TO MISS
CHEVY'S BONANZA SALE!



RIGHT NOW, YOUR CHEVROLET DEALER IS OFFERING 3 POPULAR CHEVROLET MODELS—THE DASHING IMPALA V8 SPORT COUPE, BEL AIR V8 4-DOOR SEDAN AND BISCAYNE V8 4-DOOR SEDAN—IN THE COLOR OF YOUR CHOICE—ALL SPECIALLY EQUIPPED WITH THE MOST POPULAR OPTIONS AND ACCESSORIES AT A LOW SALE PRICE. HERE'S WHAT YOU GET.

EVERY BONANZA SALE CAR HAS THIS:

Every Bonanza Sale car comes equipped with five handsome whitewall tires, four dressy wheel covers, Shade-Lite tinted windshield, pushbutton radio and a rear speaker for your travelling enjoyment. You'll notice that every option and accessory in the package is there to make the car you choose more luxurious, more complete. Best of all, you're getting the car you want, in any color you want, with equipment you'll really like, at a special price you can afford. Hurry! Check the extra low prices on these three specially equipped, specially priced Chevrolets with your dealer today—you can save yourself a lot of money.

TAKE ADVANTAGE OF THIS UNUSUAL SALE NOW AND SPECIFY THESE:

Order Power Steering and Power Brakes and your Chevrolet dealer includes them at special Bonanza Sale package savings. If you've never had Power Steering and Power Brakes, here's your chance. But that's not all. While the sale is on, you can order Chevrolet's big 327-cu.-in. Turbo-Fire V8 engine together with Powerglide automatic transmission and you save yourself a bundle. The engine and Powerglide combination is specially priced during this sale.



MAKE A GREAT SPRING DEAL ON ALL THE EXCITING CARS AT YOUR CHEVROLET DEALER'S:

Yes, it's that special time of year—and your Chevrolet dealer is ready to give the best deal ever on a brand-new Chevrolet, Chevelle, Chevy II, Corvair or Camaro. Don't miss out on his generous Spring deals—see your Chevrolet dealer.

CHEVROLET

Authorized Dealer in Victoria:

MORRISON CHEVROLET OLDSMOBILE LTD.

3050 Douglas at Finlayson, Victoria Phone 385-5777

Be sure to see Bonanza on the CBC-TV network each Sunday. Check your local listing for channel and time.

VICTORIA OPTICAL
1010 BROAD ST.
386-1010
OUR GLASSES FOR CHILDREN CARRY A ONE-YEAR GUARANTEE

WEEK ON MARKETS

Bank Issues Hold Interest

By DOUGLAS ADAMSON
Canadian Press Staff Writer

Banks made substantial gains this week in Canadian stock markets, as investors anticipated the rich getting richer in the wake of new freedom allowed under a revised Bank Act coming into effect May 1.

Latest announcements included Bank of Nova Scotia's announcement that it will have a 4¼-per-cent new non-chequing account and Royal reporting a new 4½-per-cent "bonus savings savings account" with interest calculated and payable half-yearly but without chequing privileges.

After the markets closed, Toronto-Dominion confirmed it will be in the act with a premium savings account paying 4¼-per-cent and the interest rate on present savings accounts will be increased from 3 to 3½ per cent.

These announcements follow generally similar plans reported earlier this year by the Mercantile Bank of Canada, Bank of Montreal and the Canadian Imperial Bank of Commerce.

Montreal rose 1⅜ to 68¾, Nova Scotia and Toronto-Dominion ⅝ each to 76⅝ and 71¼, Royal 1⅜ to 81¾ and Imperial-Commerce declined ¼ to 71½.

SUSTAIN RISE

Steels held to an upward road after spurting ahead early in the week.

Stelco advanced 1½ to 24½, Dominion Bridge 2⅛ to a 1967 high of 21, Dofasco 1⅞ to 23¾ and Algoma Steel 1¼ to 25¼.

Dosco, which reported a $1,923,333 loss for 1966, fell ½ to 8¼.

Oils moved up as they have done since February. Pacific Petroleum rose 1⅛ to a 1967 high of 14 following a 54-per-cent increase in first-quarter profits and the announcement that two oil well discoveries had been drilled during the winter in northwestern Alberta.

Texaco climbed 2⅝ to a 1967 high of 27⅞. The company reported an increase in first-quarter earnings for 1967 of 18.9 per cent over the same period in 1966.

Imperial Oil followed suit with a rise of ⅞ to 59, Hudson's Bay rose 1 to 35¾ and Husky remained unchanged at 14½.

LEAD METALS

Uranium issues continued to dominate base - metal activity with Denison up 2½ to 64¼, Rio Algom ⅝ to 29⅞, Roman Corp. 1 to 17½ and Preston 1½ to 17¾.

Speculative activity was light.

On index, industrials rose 2.90 to 166.47, western oils .88 to 160.91, base metals 2.26 to 93.55 and golds declined .73 to 151.10. Volume was 14,701,914 compared with 12,585,323 traded last week.

At Montreal, industrials rose 3.08 to 164.75, utilities .86 to 147.16, banks 1.47 to 134.36 and papers 1.63 to 123.73. Volume was 3,673,035 compared with 4,053,161 last week.

B.C. Forest Earnings Show Gain

B.C. Forest Products Ltd. said in its first quarter report Wednesday that the most important problems facing the company are costs and obtaining adequate prices for its products.

Alex D. Hamilton, president, said 80 per cent of the company's products are sold outside Canada and that world conditions directly affect sales.

"With the evident slowdown in the economies of Canada and the U.S., and with the uncertainty that exists in the business environment in the U.K. and West Germany, it is unlikely that we can anticipate any major over-all upward move in our selling prices."

In his report, he said the company's pre-tax earnings for the first quarter ending March 31 were $3,401,000, up from $2,966,000 for the same period in 1966.

He said, however, that an increase to 21 per cent from two per cent in the effective tax cut per-share earnings which were 69 cents, up from 67 cents a year ago.

Sales increased to $26,594,000 from $23,964,000.

Mr. Hamilton announced that the company plans a $2,500,000 woodroom at its Crofton mill which will improve the pulp and paper mill's capacity to handle small logs.

Named Chairman

CALGARY (CP) — Fred McKinnon of Calgary has been named chairman of the board of governors of the Canadian Petroleum Association.

VANCOUVER SALES

FRIDAY

Industrials	Sales	High	Low	Close	Net Ch'ge
Cominco	100	$32½	32½	32⅝	
Delta	300	290	290	290	—20
Fundy	100	$6⅛	6½	6⅛	
Fst Nat Mtg	1200	300	290	290	—10
Gr Mt Rs pr	400	135	135	135	
Growers B	600	335	335	335	—5
Gill	300	$7	7	7	
Gr Mtn Res	900	130	125	125	—25
Inland	100	$11¾	11¾	11¾	
Johnston	245	$7½	7½	7½	
Macmillan	150	$30½	30½	30½	
Pa. Pete	1060	$14⅝	14	14	— ⅛
Pac. W Air	825	$10⅝	10½	10½	
Panco p	25	$46	46	46	+ ⅛
Scott Paper	1750	$20	19½	20	+ ½
Tr Cn Pl.	100	$30½	30½	30½	+ ⅛
Trans Mtn	225	$17⅜	17⅜	17⅜	
Weldwood	600	$10⅜	10⅜	10⅜	
Westpac	1850	$6⅜	6¼	6⅜	
W Bdcstg	450	$19½	19	19½	
Woodwrd A	75	$28⅛	28½	28⅝	— ⅝
Oils					
Baja	100800	192	181	181	—5
Five Star	4500	28	27	28	—1
Ft St John	500	72	72	72	+1
Futurity	8400	35	33	34	+2½
Midland	3500	11	9	9	—1
RA Pete. B	2900	89	87	89	—1
RC Ven	2500	27	26	27	
Share	2600	50	49	49	
Sunlite	12000	100	100	100	
Curbs					
Bell Phone	200	$50½	50¾	50¾	
Flagstone	3500	93	90	90	
W Warner	3000	34	33	34	
Mines					
Atlas	600	226	225	225	
Ace	8500	30	28	28	—2
Adela	96800	68	62	65	
Anuk	3000	39	39	39	—1
Arctic	13500	123	115	115	—5
Arlington	5800	40	38	40	
Benson	500	26	26	26	+1
Bethex	500	73	73	73	—1
Beth Cop	600	655	650	655	
Blue Star	3000	13	13	13	
Bornite	7900	29	28	28	—2
Bralorne	500	195	193	195	+5
Brenda	3200	610	600	610	+10
Buchanan	23000	36	33	36	—1
Bremner	8000	51	49	51	+1
Buttle	2000	49	47	47	—2
Capri	3000	24	24	24	— ½
Carib Bell	1900	212	210	210	
Carib Gold	16500	33	30	33	+1
Canusa	500	36	36	36	—4
Casc Moly	1300	135	133	135	
Casino	1600	47	47	47	
Cass Con	5000	25	24½	25	+1
Chataway	1000	37	37	37	—1
Coast Sil	14100	62	56	61	+6
Coast Cop	100	$10¾	10¼	10¼	+90
C Skeena	3500	72	69	69	—3
C Mckinley	5000	38	35	35	—3
Con Std	1500	10	10	10	
Coronet	500	150	150	150	
Con Cons	3000	8½	8	8	
Cont Pot	2700	21¼	21½	21½	+ ½

Industrials	Sales	High	Low	Close	Net Ch'ge
Cop Ridge	115800	42	37	38	+1
Cop Soo	9500	21	20	20	
Cowichan	5000	31	30	30	—1
Craigmont	100	$12½	12½	12½	— ¼
Croydon	1000	40	40	40	+2
Cumont	1000	31	31	31	
Dolly Var	5100	38	38	38	
Dundee	2500	12	12	12	
Dynasty	4400	735	710	710	—20
Earlcrest	2000	13	13	13	
Endako	600	$11⅞	11¾	11⅞	
Galaxy	53100	34	32	33	
Gencona	8200	17	17	17	
Gemex	4000	16	15½	15½	—1½
General	4500	15	15	15	+1
Giant Mase	1000	136	133	136	+3
Granduc	1850	450	440	445	+5
Granisle	600	580	570	580	+10
Highmont	3520	445	430	430	—10
HBM Sil	1000	14	14	14	
Homestic	122000	30	29	30	+5
Hurley	2000	10½	10½	10½	
Jericho	3000	12⅞	12½	12½	
Jaye	3000	17	16½	16½	— ⅛
Jersey	1500	20	18	20	+2
Kamloops	16500	18¾	18	18½	
Ldn Pride	2000	13	12	13	+2
Lornex	3400	465	460	460	—15
Lytton A	1500	75	74	75	+2
Madrona	3500	48¼	48	48	
Magnum	16600	75	70	75	+5
Merit Cop	15500	36	34	34	—2
Mariner	5000	26	25	25	+1
Mid West	3000	48	47	48	
Moly Mines	2500	34	34	34	+1
Mt Wash	3000	16	16	16	+1
Nadina	5500	199	181	181	—9
Native	5500	64	62	62	—7
New Imp	4050	365	355	355	
New Ind	3000	21	20	21	+1
Nw Privatr	7600	33½	32	32	— ½
Northlode	1000	72	72	72	
NW Ven	5000	10	10	10	—1
Pac Sil	4500	14	13	14	
Pat Sil	1100	27	27	27	
Peel	19000	20	18	20	+2
Pinebell	1500	32	32	32	+
Placer	1000	$34½	34½	34½	
Pyramid	155	385	385	385	+10
Quatsino	4000	27	26	27	—1
Rexspar	4800	9	8	9	+1
Ring Hills	16500	33	32	33	+1
Sandoh	8500	18	17	18	
Sil Arrow	19000	42	40	41¼	+1½
Silback	525	40	40	40	—3
Sileurian	2200	73	73	73	+2
Sil Butte	5000	14	14	14	
Sil Ridge	3500	12	11½	12	+ ½
Sil Std	4500	95	94	95	—2½
Sil Titan	1000	132	120	120	+5
Taylor Br	7500	27	26½	26½	—1½
TC Ex	13000	54	47	47	—3
Tay	500	26	26	26	
Texmont	2000	70	68	68	
Torwest	27500	58	56	56	+1
Trojan	600	22½	22½	22½	
Utica	16400	214	212	214	
Vananda	3500	17	16½	17	
Van Metal	3000	12⅜	12¼	12¼	— ⅛
Ventures	1000	47	47	47	—1
W Cst Res	4800	88	87	88	—1
W Beaver	3000	10	10	10	+ ⅛
W Mines	300	425	425	425	
Yukon	2600	40	40	40	

UNLISTED, MUTUALS, BONDS

FRIDAY

TORONTO	Bid	Asked
Allied Teje	5	9
Astrabrun	9	11
Barbi Lake	6	9
Bracemac	14	17
Base Metals	2	
Brown McD	13	17
Chance	12	17
Comstock K	8	10
Cdn Javelin	10	11
Comm Nickel	24	26
Ganda	30	35
Gt Lk Nickel	325	350
Gt Pine	8	12
Indian Mat	10	15
Juma	10	12
Lunecho	35	40
Mattberry	17	20
New Lorje	10	12
Nat Malartic	40	45
Nipiron		40
Robin RL	45	55
Silver Key	36	39
Stump Mns	42	45
Tara	115	125
Thunder Bay	140	160
Un N Fortune	4	6
Vic Algoma	19	21
VANCOUVER		
Alice Arm	20	23
Allison Pass	15	17
Bellex	12	14
Big I	32	35
Bonanza	17	22
Calix	32	
Christina Lk	93	94
Churchill	93	98
Cicada		30
Cinola	31	
Cleveland	19	24
Dynacore	32	35
Gibraltar	61	62
Golden West	49	50
Kelcam	21	23
Keigien	30	31
Kemo	64	70
Laredo	35	40
Marshall Ck	25	30
Mines	32	34
Mt Ryland	48	52

New Wellingtn	23	25
Norco	55	
North Pacific	67	68
Peace R Pete	19	
Plateau	20	21
Rainbow	18	20
South Seas	150	155
Silver Lee	110	130
Stellako	40	46
Target		45
Valnicia	20	23
Venus	85	86
Vimy	4	5½
Wingdam	9	11
MUTUAL FUNDS		
All Cdn Com	763	836
All Cdn Div	906	1048
Amer Growth	620	677
Assoc Inv	547	553
Cda Growth	672	738
Cdn Gas En	1136	1245
Cdn Inv Fund	411	451
Cdn Trusteed	475	519
Collective Mtl	626	689
Commonwlth	1065	1167
Cwith In Lev	1058	1159
Corp Inv	592	647
Divers A	148	163
Growth Oil	1330	
Divers B	540	594
Dreyfus	1441	1573
Europe Grow	623	681
Encarea	525	550
GIS Comp	886	947
GIS Inc	401	439
Growth Eq	599	611
Research	1594	1742
Guardian Gr	586	641
Inv Growth	965	1082
Inv Int Mutl	690	750
Inv Mutual	527	573
Mutual Acc	547	598
Mutual Bond	876	915
Mutual Grow	589	622
Mutual Inc	633	692
Natrusco	1161	1271
Nat Res	641	701
Principal	389	424
Provident	651	708
Regent Fund	916	1001
Untd Accum	1001	1094
West Growth	539	589
MISCELLANEOUS		
Bk. of W Cda		12½
BC Moly 5¾	94	96
BC Moly wts	9	9½
Inspiration pfd	23	23½
Madill pfd	8¾	9½
Oka Heli 2 pfd	9½	10
Oka Heli wts	50	60
Pac Leas com	20	21
Pac Leas pfd	25	26
PWA 7 conv	181	186
Seaboard Life	5	5½
BONDS		
4½ 67	97.85	100.05
Dom. of Can.		
Do 5 68	101.10	101.20
Do 5 88	93¼	93½
Do 5½ 69	102.40	102.50
Do 5½ 75	100⅜	100⅝
Do 4½ 83	88¼	88½
Do 5½ 90	96¼	96½
CNR 4 81	84	84½
Do 5⅝ 85	100¾	101¼
Do 5 87	92	92½
PROVINCIALS		
Sask 5¼ 80-82	92½	93¼
Ont 5½ 80	96½	97⅛
Ont Hyd 5 82	90	92
Que 5 80	92½	---
Que Hyd 5¾ 84	93	---
CORPORATIONS		
BCE 5¾ 77	97	99
BC For 5½ 89	88	90
BC Tel 6 84	96	---
Do 5 82	86	---
Do 5¾ 85	93	95
Bathurst 6 84	93	94
Bell 5¾ 84	95	96
Do 6½ 78	99½	100⅛
C Bre 5½ 88-88	88	---
Dm Tar 4½ 80	96½	98½
IAC 6½ 83	95	97
Tr Fin 6 70	95	---
PIPELINES, ETC.		
Que NG 5¾ 85	86	88
Tr Can 5.85 87	91	93
Westcoast A	92	
Do-Conv	104	106
Do 5¾ 84	107½	109½

LUCE WILL TAKE POST WITH CON EDISON SOON

NEW YORK (CP) — Charles F. Luce is to become chairman and chief executive officer of Consolidated Edison Co. of New York Inc. some time this summer after completing current assignment as federal interior undersecretary.

The board of the big New York City electric and gas utility approved his selection March 28. Charles E. Ebie, 66, who the 49-year-old Luce succeeds, will become chairman of the executive committee. John V. Cleary, 65, will remain as president of the utility, which has nearly 4,000,000 customers.

IN CANADA

Productivity Growth Slips

TORONTO (CP) — Canada's productivity growth has slipped behind that of other nations, Herbert Smith, president of General Electric Co. Ltd., told the company's annual meeting Friday.

He said that so far in 1967, 16 manufacturing plants in Ontario and three in Quebec have been shut down by strikes.

The problems of negotiations were "rooted in the belief of many of our employees that guidelines for wage settlements had been established by the federal government, and that they were entitled to wage increases whether or not these increases were justified by economic facts in our industry."

Mr. Smith said union representatives often agreed to settle but their members rejected these agreements.

"It is simply not possible to negotiate with mass members of a union."

CAN RECOVER

The Canadian economy can recover from current excessive wage settlements if the next round of government wage and salary settlements "is rational and fully explained so that the rationale can be applied by industry generally."

Mr. Smith told the meeting that for the fifth consecutive year General Electric achieved record sales in goods and services in Canada and abroad. In 1966 they totalled $415,879,054, an increase of 11 per cent over 1965.

He said the heavy water plant which is to be built at Port Hawkesbury on Cape Breton Island in Nova Scotia will begin production in mid-1969 to supply 5,000 tons of heavy water over a maximum delivery period of 12½ years at an average price of $18.50 a pound.

"Planning and design work on the plant has proceeded on schedule and work at the site has been started."

SAULT STE. MARIE, Ont. (CP) — Foreign steel companies are dumping their products at unfair prices in Canada, the chairman and president of Algoma Steel Corp. said Thursday.

David S. Holbrook called for sharper teeth in Canada's anti-dumping provisions and said enforcement of the present regulations is inadequate.

He said more than 1,250,000 tons of rolled steel products were imported into Canada last year.

The imported steel is selling "at prices substantially below prices prevailing for Canadian-produced steel and very often at prices substantially below the selling prices in the foreign country of origin," he said.

Scott Paper Earnings Set Record

NEW WESTMINSTER (CP) —Scott Paper Co. Friday reported record sales and earnings for the first quarter of 1967.

President Arthur F. Armstrong told the annual meeting at the company's paper plant here that sales hit $7,956,246, an increase of more than 20 per cent over the same quarter in 1966.

He said part of the increase was due to higher prices on some products.

He did not announce earning figures but said they were at record levels.

Scott Paper reported earlier its 1966 profits were $1,300,000 or $1.70 a share.

Former Prudential Head Free on Bail

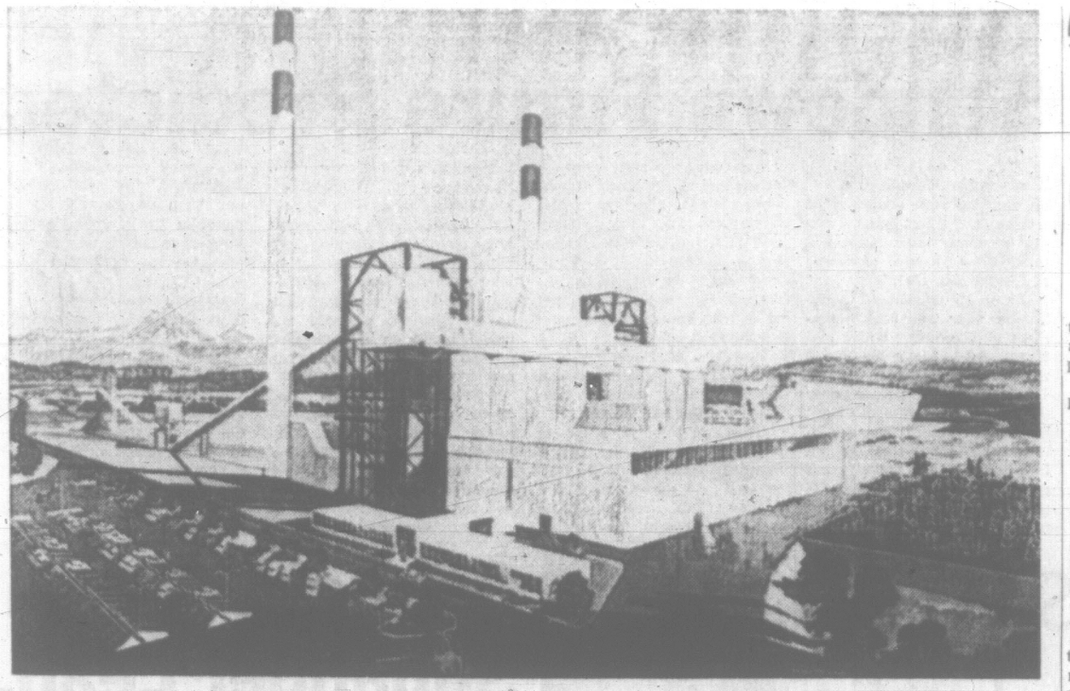
TORONTO (CP) — Joseph Benoit Brien, 51, former president of the collapsed Prudential Finance Corp., was released from jail Friday when friends put up $25,000 property bail.

Brien was arrested Monday night on two charges of fraud and four of theft. The bail was set at a court appearance Tuesday when Brien's case was remanded to April 25.

WEEK'S RANGE AT VANCOUVER

For the Week Ending April 21
Compiled by the Vancouver Stock Exchange

INDUSTRIALS	Sales	Open	High	Low	Chge
Abitibi A	2000	1100	10⅝	10⅝	—12
Alcan Alum	1110	3475	33¼	3475	+212
Alcan 4¼	100	4100	4100	4100	
BA Oil	300	3550	3525	3525	
BC Forest	200	2275	2225	2250	
BC Sugar cm	375	32⅝	32½	32½	—75
BC Tel	3430	6775	6700	6750	—75
BC Tel 4¾ '56	15	8900	8900	8900	
BC Tel 6 pfd	10			10250	
BC Turf	500	225	225	225	
Cdn Brwries	1055	700	6¾	700	+12
CPR	350	6850	6850	6850	+37
Cpn Estates	400	355	350	355	+35
Centnl-Mtge	600	110	110	110	+20
Chemcell	100	13⅝	13⅝	13⅝	
Col Cell 120	500	19⅝	19⅝	19⅝	
Col Nat Gas	35	1450	1425	1425	
Cominco Ltd	525	3275	3250	3250	—62
Crwn Zeller	100	2400	2400	2400	
Dist Sgrms	200	3775	3750	3750	
Delta Elec	500	315	290	290	—20
Doman 6½ pr	200	950	950	950	+12
Doman Ind	100	500	500	500	
Domtar	1500	1750	1700	1750	+50
1st N Mtge	9200	315	290	290	—25
1st Nat wts	3900	105	95	95	—25
Fundy Chem	600	650	6⅝	650	+12
Gill Int Lin	800	700	700	700	
Grouse 7 pref	400	135	135	135	
Grouse Mtn	1900	130	125	125	—25
Gwr Wine A	400	330	330	330	
Gwr Wine B	1375	335	310	335	
Home Oil A	100	20⅜	20⅜	20⅜	
Home Oil B	100	22⅞	22⅞	22⅞	—112
Imbrex	5300	525	500	525	—25
Imperial Oil	100	58⅝	58⅝	58⅝	
Int Nat Gas	2200	11⅞	1100	1125	
Jnnston Term	959	750	725	750	
Johnston pfd	75	1000	1000	1000	+25
Labatt	100	2475	2475	2475	
Loblaw Co B	400	875	875	875	+12
MacM Blodl	1275	30⅝	29⅞	3025	+50
S. Madill	100	420	420	420	—40
Massey Fgsn	430	2400	2375	2400	+50
McAllister	100	800	800	800	
McKay Crk A	100	295	295	295	
Molson's A	100	2400	2400	2400	
Neon Prdts	1950	700	6¾	700	+50
Okgn Helic	2200	280	270	280	+05
PC Term	135	2175	2100	2100	
Pacific Pete	5530	14⅜	12⅞	1400	+100
PW Airlines	3085	1075	10⅜	1050	+12
Panco Ltd	175	1825	1825	1825	
Panco pfd	35	4600	4600	4600	
Reid Litho	75	850	850	850	
Saratoga A	200	370	370	370	+05
Scott Paper	1990	2000	1850	2000	+50
Shell Oil A	100	26⅛	26¼	26⅛	
Sts Towing A	50	875	875	875	
Sun Pub A	1955	2825	2825	2825	
Sun Pub B	400	2825	2825	2829	
Tdr Group A	200	8⅞	8⅞	8⅞	
T Cda Pipe	150	30⅝	30⅝	30⅝	+75
Trans Mtn	1685	1775	17⅝	1775	
Hram Wlkr	250	34⅝	34⅝	34⅝	
Weldwood	1575	1075	10⅝	1075	+25
WC Trans	1300	2700	2600	2700	+25
W Bdcsting	1075	1950	1800	1950	+150
WC Prdcts	$2525	6¾	600	6¾	+37
Weston A	100	20⅝	20⅝	20⅝	
WP Yukon	750	1475	1400	1475	+50
Woodward	825	2900	2850	28⅝	—37
TOTAL INDUSTRIALS 99,694					
MINES					
Ace Mining	22000	31	28	28	—02½
Adera Ltd	424000	71	61	65	—02
Anuk River	15500	40	38	38	—01
Arlington	38500	45	38	40	—04
Arctic Exp	101000	135	115	115	—07
Atlas Exp	6900	226	211	229	+05
Benson Ltd	16500	28	25	26	—03
Bethlhm Cpr	1900	655	645	635	
Bethex Exp	8925	75	72	73	+03
Blue Star	20000	14	13	13	—00½
Bornite R	31400	30	27	27	—01
Bralorne	1600	195	190	195	+20
Brenda	39275	670	590	610	+50
Bremner	27446	52	49	50	+00½
Burbanan	73200	37	31	36	+03
Buttle Lake	24100	52	47	47	—03
Canusa	5400	43	36	36	—06
Capri Corp	19000	24½	24	24	—00½
Cariboo Bell	10200	212	190	210	+10
Cariboo Gld	43000	40	30	33	—06
Cede Moly	8900	140	133	135	—01
Cassiar Con	26000	25	25	25	+00½
Casino Sil	3600	47	45	47	
Chataway	4900	38	37	37	—01
Coast Cpr	900	1025	935	1025	
Coast Cpr B	100	1000	1000	1000	
Coast Silver	35100	63	55	61	—06
Coleman B	4000	55	46	44	—06
Con Skeena	43100	78	69	69	
Con Stdrd	2566	10	10	10	—01
Cons Van Te	7960	30	25	25	+03
Continental	288500	9	7	8	
Contl McKay	6400	38	35	35	—05
Cont Ptash	30100	23	20½	21½	—01½
Cpr Ridge	341000	47	35	38	—07
Copper Stan	48700	22½	20	21	—02
Coronet Ld	6800	150	150	150	
Cowichan	23300	36	30	30	—06
Craigmont	100	1250	1250	1250	—25
Crwn Silver	17000	9	8	8	—00½
Croydon	8800	44	38	40	—04
Cumont Ltd	3000	31	31	31	—01
Dolly Vrdn	18600	40	38	38	—01
Dundee	12715	14	12	12	
Dynasty	13085	760	710	710	—50
Earlcrest	14500	13½	12⅜	13	
Endako	1925	1150	1125	1125	
Galaxy	281000	40	31	33	—07
Gem Exp	152167	18	15½	15½	
Gencona	40177	18	17	17	
Gen Rsurces	11000	15	14	15	+02
Giant Exp	3248	42	41	41	+01
Giant Mast	11950	136	130	136	+04
Granduc	4725	450	415	445	+40
Granisle Cpr	7060	580	570	580	
Highland Bell	100	1100	1100	1100	—88
Highmont	23058	470	430	435	—25
Hogan Ltd	7500	40	39	40	
Homestake	145000	30	23½	30	+05
HB Mount	3000	14	14	14	
Hurley Rvr	11000	11	10½	10½	+00½
Jaye Exp	2000	17	16½	16½	—00½
Jersey Cons	5500	20	18	20	+01
Jericho	82300	13½	11	12½	—01¼
Kamloops	31826	20	18	18⅛	—01⅛
Lndn Pride	12500	14	11	13	—01
Lornex	6250	480	460	460	—06
Lytton Min	14900	76	72	75	—01
Madrona	10400	51	48	48	—05
Magnum	58650	78	70	75	—03
Mariner	14500	27	25	25	—02
Merritt	137150	39	35	36	+03
Mid West	30400	52	47	47	—05
Mineral Mtn	5000	26	25	25	—02
Molymine	15000	35	33	34	
Mt Wshngtn	42700	17	10	16	—01
Nadina Exp	12250	199	180	191	—10
Ntional Exp	9700	13	12	12⅛	—01
Native Ltd	44300	73	62	64	—07
New Cronin	7800	17	14	16	—01
N Imperial	36600	375	335	335	—15
New Indian	16050	21	20	21	+01
N Privateer	24812	33	31	32	—01
Norgold	2500	9	8½	9	
N Am Rare	500	24	24	24	
Northlode	11800	72	71	72	+01
NW Vnture	12000	11	10	10	—01
Pacific Sil	14500	16	13	14	—02
Patricia Sil	11300	27	26	27	—01
Peel Rsurcs	75000	30	17	20	+03
Peso Silver	2500	90	81	82	+05
Pine Point	171	5250	5100	5175	
Placer Dev	2400	3475	3450	3450	—50
Polaris Ltd	3333	22	20	22	
Pyramid	3975	375	365	385	+05
Quatsino	12000	29	24¾	27	+02
Rexpar Min	42800	10½	8	9	—02½
Rodstrom	13450	60	35	38	—02
Rolling Hill	32700	34	32	33	—01
San Doh	62500	21	17	18	—02
Silbak Pmr	8950	42	40	40	—02
Sileurian	9800	76	71	73	—02
Sil Arrow	141500	45	39	41½	—02½
Silver Butte	41500	15	14	14	—01
Silver Rdge	8000	12	11½	12	+00½
Sil Stndrd	19600	103	94	95	—06
Silver Titan	7300	130	120	120	—05
Slocan Ot	3625	25	23	23	—03
TC Exp	49300	54	42	49	+03
Tay River	6700	28	26½	26½	—01
Tyir Bridge	22200	30	26½	26½	—02½
Texmont	7000	70	67	68	
Torwest '62	82920	63	53	56	—06
Trans Res	2800	15	15	15	
Trojan Con	17100	23	22	22½	—01½
Ulica	188808	217	209	214	+19
Vananda	32000	17½	16	17	—00½
Vanmetals	80000	14	12	12½	—01½
Ventures	9300	51	47	47	—04
WC Rsurcs	62300	95	86	86	—03
W Beaver	11050	10	9¾	9¾	
Western Exp	6000	9	9	9	
West Mines	10600	420	415	425	—05
Yks Antny	29630	40	38½	40	—01½
TOTAL MINES 4,006,958.					
OILS					
Baja Res	558548	237	181	181	—54
Cdn Fortune	9500	20	18	18	—00½
Central-Del	100	10⅝	10⅝	10⅝	
Commercial	250	22	22	22	
Five Star	11700	30	27



HUGE steam-electric plant to be built by Pacific Power and Light Co. at Centralia, Wash., is shown in this artist's conception. Pacific and Washington state power companies will share cost of $140 million. It will burn coal. The 160-acre installation will have stacks 600-feet high and produce two million kilowatts. It is hoped to have it completed by 1971. (AP Wirephoto.)

WITNESSES MISSING

Stock Swindle Probe Erupts

NEW YORK (WP)—An investigation into a multi-million dollar stock market price-rigging swindle erupted into public Friday.

The American Stock Exchange, which has been probing into evidence of a Chicago-based rigging scheme that used at least six of its issues, announced it has hired an outside law firm to assist in the investigation.

In a letter sent to members, the exchange said "the pattern which is emerging from the investigation indicates that certain customers, acting in concert, were taking sizable positions in a small number of securities. Other members of the public were then urged to purchase the stocks on the strength of merger prospects, favorable earnings forecasts or technical considerations. As public interest was aroused and prices rose, the original group was in a position to sell at substantial profits," the letter said.

The exchange named thef irm of Paul, Weiss, Rifking, Wharton and Garrison to assist in the investigation.

UNDER WRAPS

The probe, which has been going on under wraps for several months—along with a concurrent investigation by the Securities and Exchange Commission, the U.S. attorney-general's office and a federal grand jury here—has so far uncovered evidence of price manipulation in shares of Alloys Unlimited, Rowland Products, Savoy Industries, Pentron Electronics, Hercules Galion Products and Leece-Neville Co. Investigators say the companies themselves—as well as the firm through which the swindle operated— were apparently unaware of the manipulations.

The scheme first came to light in May, 1966, when a Cleveland-based brokerage firm, members of the Midwest Stock Exchange, notified the MSE that some of its clients could not pay for their purchase of Rowland Products. A check of the firm's books showed that the same clients had been actively trading in other sotcks whose price movements were being investigated by the American Stock Exchange.

From there, arms of the probe have reached into some of Wall Street's biggest and most prestigious firms. It has also reached high into Chicago crime syndicates and investigators suspect that at least one witness being sought by the grand jury may have been murdered to prevent him from testifying. Two other witnesses are understood to be missing.

Industrial Disputes Took Toll

Final figures have confirmed what everyone thought—last year was the worst since the Second World War for strikes and lockouts.

In 1966, there were more industrial disputes, more people involved and more working time lost than in any year since 1945.

Only one previous year exceeded 1966 in the time lost as a percentage of total time worked.

National figures from the federal labor department shows there were 624 strikes or lockouts involving 411,482 workers and lost time of 5,071,170 working days.

This represented 0.33 per cent of total time worked, a figure exceeded only in 1946 when it was 0.54 per cent.

The previous high for industrial disputes was in 1965 when there were 501. For workers involved it was 192,063 in 1950, and for lost time it was 4,515,030 days in 1946.

The figures cover strikes and lockouts amounting to 10 or more working days and the number of workers includes all those reported on strike or locked out, whether or not they belonged to the union directly involved in the disputes leading to the work stoppages.

Workers indirectly affected, such as those laid off as a result of work stoppages, are not included.

Ford Expects Sales Drop

CHICAGO (AP) — President Arjay Miller of the ord Motor Co. told reporters Friday sales for the first quarter will be lower than those of the opening quarter of 1966.

He also expressed the opinion that both sales and earnings for the full year 1967 will not be up to 1966 levels. He did not elaborate on the decreases.

Miller told a press conference, however, that retail orders have shown a spring upturn.

He attributed the expected first-quarter decline to uncertainties over Vietnam, tight money and other economic factors.

Profits Increase By Granby Mining

VANCOUVER (CP)—Net profit of Granby Mining Co. Ltd. increased $141,000 in the first quarter of 1967, company president L. T. Postle told the annual meeting.

Earnings were $438,000 (92 cents a share) compared with $297,000 (63 cents) for January-March, 1966.

HAACK NEW PRESIDENT OF STOCK EXCHANGE?

NEW YORK (AP)—Robert W. Haack, president of the National Association of Security Dealers, will succeed G. Keith Funston as president of the New York Stock Exchange, it was reported Friday.

Dow-Jones news service said the exchange board of governors selected Haack Thursday and that the appointment will be announced Monday.

The exchange has been searching for a president since last fall when Funston announced he would retire when his contract expires Sept. 10.

Reuther Renews AFL-CIO Blast

DETROIT (AP) — Charging that the AFL-CIO has developed an "acute case of hardening of the arteries," Pesident Walter Reuther of the United Auto Workers today asked for authority to withdraw the UAW from te parent labor organization.

Reuther said the vision of the AFL-CIO "has become blurred" under the leadership of its 73-year - old president, George Meany.

Repeated cheers indicated some 3,000 delegates to a special UAW convention will give Reuther what he asks.

Reuther did not propose immediate withdrawal but authority to pull out of the federation, if and when the UAW's 26-member executive board decides it should.

The subject of AFL-CIO withdrawal came in the wake of approval of a wide range of new contract goals in which many see the forebodings of strike in the auto industry.

Reuther estimated fewer than 10 delegates stood in opposition to the goals, which an auto industry spokesman estimated would "run into astronomical figures."

Reuhter, 59, renewed his charge that the AFL-CIO has been permitted to "stagnate and vegetate" under Meany.

"Major blame resides inside the American labor movement," for the U.S. Congress failure to repeal section 14B of the Taft-Hartley Act," Reuther said.

That section permits states to enact laws against compulsory union membership.

STILL SOME DOUBT

Whether withdrawal authority will be exercised remains to be seen.

Reuther, pleading that delegates "not tie our hands," got the flexibility he sought in goals. The convention avoided mentioning dollars or cents an hour anywhere.

The goals include a substantial wage increase, a guaranteed annual income, parity pay for Canadian auto plant workers, higher pensions, earlier retirement and continuation of a cost-of-living wage escalator and a so-called annual improvement factor, among other things.

The current straight-time average hourly wage in the U.S. automotive industry is figured at $3.36 by the bureau of labor statistics.

Okanagan Directors Not Happy

PENTICTON (CP) — President Glenn McPherson of Okanagan Helicopters Ltd. said Friday directors are not satisfied with the $119,000 net profit in 1966. This compared with $386,000 in 1965, he told the annual meeting.

"Our problems of increased costs and reduced profit are problems facing industry across Canada. We believe we have taken steps that will enable us to show an improved financial position at the end of 1967."

Mr. McPherson said he hopes the Air Transport Board will soon announce an air policy for the helicopter industry.

"We are what is known as a controlled industry, and, being a controlled industry, are subject to the regulations of the board. It has been our contention that if we are going to be controlled and regulated we should . . . be afforded some protection similar to the protection granted to the fixed-wing operators."

Mill Strike Ends

SURREY (CP) — A seven-week strike at Griffith Rubber Mills Ltd. in Surrey has ended. The company agreed to provide wages that are higher than for similar work in the U.S. It also agreed on a clause giving workers the right to refuse to work overtime.

JAPANESE FINANCIERS GRAB CONTROL

TOKYO (WP) — Moving with complete surprise and lightning speed, the Japanese financiers of the Tokyo Hilton Friday seized control of the hotel, declared the contract with Hilton void, and renamed the Tokyo landmark the Hotel Japan-Tokyu.

Noboru Goto, a director of the Tokyu hotel chain, walked into the hotel while Anthony Clegg, the Hilton manager, was at a meeting, and installed a Japanese manager in Clegg's office. When Clegg returned, he was barred from his office and forced to retire to his suite, where he says he will stay until ejected. Clegg was told that if he left the hotel he would not be allowed to return.

BUSINESS VIEWS

Move Towards Gas Price Hike

By AB KENT
Business Editor

Despite increased profits by the major oil companies in 1966, a move toward higher gasoline prices is in the offing.

One of the smaller company presidents gave the tip-off in his report for the first quarter of 1967.



KENT

Kelly H. Gibson, of Pacific Petroleum Ltd., reported a record-setting $3 million profit since Jan. 1.

But, he added, it is time the producers got more money for a gallon of gas, which has not increased in price in 10 years. Only the tax has gone up, he wailed.

★ ★ ★

Charles Hay, president of BA Oil, says first-quarter earnings for his company show "satisfactory improvement over the first quarter of last year and are generally in line with expectations."

He also said it is a dangerous line of reasoning for the Carter commission on taxation to conclude there is no need to encourage exploration because current output of crude oil is more than 50 per cent below capacity.

Mr. Hay joins the mining interests and other oil men in vigorous opposition to Carter recommendations to eliminate depletion allowances and tax forgiveness.

Low-cost crude oil is the only way in which Canada can compete in world oil markets, Mr. Hay said. New, cheap reserves must continue to be found through risk capital encouragement, he said.

At any rate, the package concept of Carter recommendations must be kept in mind, he said.

If the government is going to tamper with depletion allowance it must also incorporate the recommendation for integrating personal and corporate income taxes, or the consequences for shareholders in the extractive industries "would be very serious indeed," he said.

★ ★ ★

A brother president, Frank M. Dawson of Texaco Canada Ltd., joined the criticism.

He told his annual shareholder's meeting that for the government to cut out these allowances would seriously reduce investment incentives necessary for development of future petroleum reserves.

Since 1947, he said, the depletion incentive had led to $9 billion in petroleum production in Canada.

This county will need new oil discoveries at the rate of some billion barrels a year for the next 20 years, he said.

Whether Athabaska tar sands will be fully competitive with conventional crude oil remains to be seen, he added.

Many people take the view that Canadian resources like petroleum and minerals could not have been exploited to the degree they are today had it not been for tax incentives and depletion allowances.

It is also argued that many smaller mining companies would never have been launched without the aid of allowances and tax forgiveness.

Perhaps there has been premature development in many cases, at the expense of the tax paying citizens of Canada.

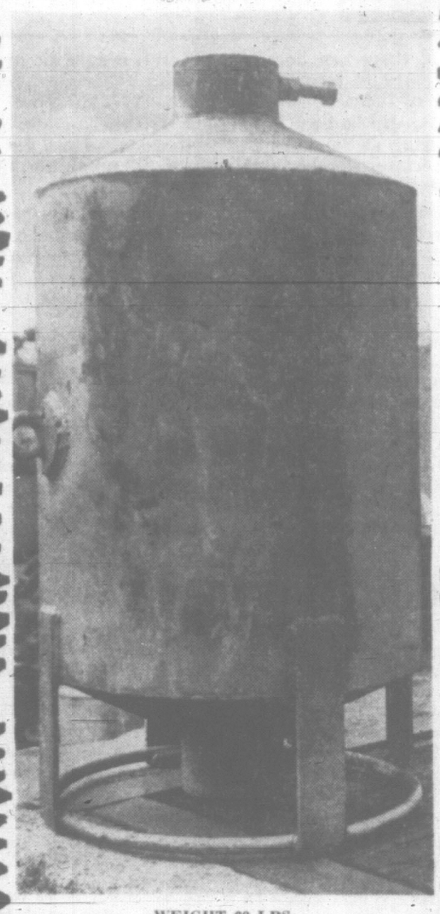
After all, in a completely competitive economy, what is produced must pay its way or not be produced, and artificial means of supporting out put is false economy.

What the Carter commission is saying is: depletable resource industries have had their start. The free ride is over. Start paying like most others must pay.

SAVE ON INSURANCE
for Business • Home • Car • Life with
Federated INSURANCE
CALL JOHN F. H. HISSINK
Bus., 382-8042
Res. 385-6879

INVESTIGATE
N. L. O.
Something new in automobile purchase. If you want to keep your cash liquid, it would pay you to investigate our NATIONAL • LEASE • OWN PLAN. You can lease • own a new Imperial, Chrysler, Dodge, Triumph or ANY new car of your choice.
Over 2/3 of your monthly payments apply to purchase.
Call either of our N.L.O. Consultants, Mr. Howard Mullin or Mr. Marshall Murray.
NATIONAL MOTORS
Imperial Chrysler Dodge
819 Yates 384-8174

BUOYS FOR ALL PURPOSES



WEIGHT 60 LBS.
Ideal for lake or ocean mooring, for marking "out of bounds" or "danger" areas. Equipped with mooring ring and holding screw for flagpole.
Price, $10.00 each, f.o.b., Victoria
Chain, swivels and shackles also available!
Where Else? But
CAPITAL IRON & METALS LTD.
1832 Store Street
385-9703 Victoria, B.C. 385-9703

Patronize Our Advertisers
FOR THE BEST VALUES, ALWAYS

ON DOUGLAS NEAR MAYFAIR CENTRE
STRATEGIC LOCATION
Choice office or other commercial space for lease. Accommodation arranged for your requirements.
Call Mr. Reid
Greater Victoria Investments Ltd.
386-7121 Days: 382-7020 Evenings and Weekends

Introducing ....
DICK BATEMAN
Your man from A.G.F.
To provide both present and new clientele with a sound financial planning service, Mr. Bill Mayson, regional manager for B.C., is pleased to announce the appointment of Mr. Dick Bateman as Divisional Manager. Dick will manage the Vancouver Island office at:
No. 218, 1207 Douglas Street, Victoria
Telephone 388-4659



AMERICAN GROWTH FUND
A CANADIAN MUTUAL FUND
investing in the dynamic "Growth-Through-Research" industries of the United States
Peformance Record
(Since Inception of the Fund)
$10,000.00 Invested on June 30, 1957, with all dividends reinvested was worth $32,356.00 on March 15, 1967.
20% tax credit on dividends
agf management limited
*FINANCIAL PLANNING

ARE YOU THINKING OF SELLING YOUR HOUSE?
• HOUSES NEEDED • CASH AVAILABLE
• ANY GOOD AREA • FAST SERVICE
• CALL 383-0773 OR 385-6741
DON PATTERSON
Northwestern Securities of Victoria Ltd.



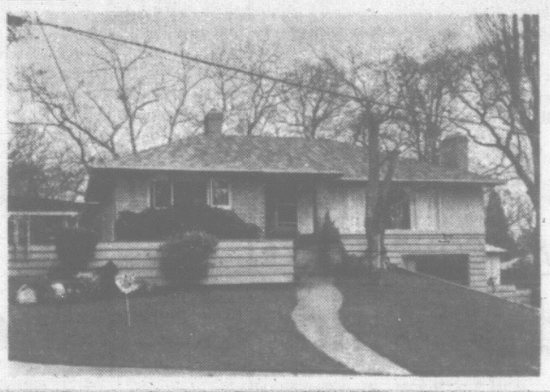
CREDIT BUREAU OF VICTORIA LTD.
205-10 JONES BLDG. — 723 FORT ST. — EV 5-3311
Phone for Free Debt Counselling Service
MEMBERS ASSOCIATED CREDIT BUREAUS OF CANADA AND AMERICA
CREDIT AND PERSONNEL REPORTS
ACCOUNTS RECOVERY SPECIALISTS
Established 1911

For Reliable Information on
TAX-FREE PROPERTY, LAND
Homesites, waterfront, commercial or income-producing properties, write to:
Cress E. Turner, General Manager
STERLING REALTY & INVESTMENT LTD.
P.O. Box 672, Freeport, Grand Bahama Island
Member of "Mercantile Bank Group." Reliability, Integrity and Service our guarantee.

LAND SURVEYORS
Two interesting vacancies are now open with B.C. Hydro to conduct legal, engineering and hydrographic surveys pertaining to land acquisition, the location of proposed generating, transmission and distribution facilities, flowage, reservoirs and other Hydro developments.
Applicants should be members of the Corporation of B.C. Land Surveyors and should offer at least five years practising experience including some on engineering projects.
Salary commensurate with qualifications plus excellent fringe benefits.
Apply to:
The Manager,
Head Office Personnel Department,
B.C. HYDRO AND POWER AUTHORITY,
970 Burrard Street,
Vancouver 1, B.C.

Deputy Plant Superintendent
B.C. Hydro requires a Deputy Plant Superintendent for its 750 MW Burrard Thermal Generating Plant at Ioco, B.C.
Applications are invited from Engineers capable of registration as a Professional Engineer in B.C. and preference will be given to holders of 1st Class Stationary Engineers Certification. At least six years previous experience in the field of operation, maintenance and labour management in a large modern thermal plant is necessary.
The Burrard Plant consists of 3 x 150 MW 1800 psig 1000/1000° F Turbo-Alternators with natural gas or oil fired boilers. A fourth unit is presently being installed and a fifth due in service in 1968. The Plant is situated some fourteen miles from downtown Vancouver.
The position carries a salary range of $955 to $1247 per month and the starting salary will be commensurate with training and experience. Fringe benefits include contributory pension scheme, group life insurance, income continuance and medical coverage.
Applications in the first instance detailing full training, qualifications, experience and present position to:
THE PERSONNEL OFFICER,
Staff Services Department,
Metro Region and Production Division,
B.C. HYDRO & POWER AUTHORITY,
970 Burrard Street, VANCOUVER, B.C.

HIGH ROCKLAND AVE. AREA



1662 ST. FRANCIS WOOD
On a nice quiet cul de sac off Rockland Avenue, a high location on a beautifully treed lot with glimpses of the sea. An excellent plan with large living room and formal size dining room, beautiful built-ins including dishwasher. 4 bedrooms. Full basement with fireplace in rumpus room. Approx. 1600 sq. ft. of delightful living, including triple plumbing. Asking $32,500
For appointments to view call Mr. J. D. Smith
385-6741
NORTHWESTERN SECURITIES OF VICTORIA LTD.



Hal Malone
LOOKS AT SPORTS

If there are horseplayers anywhere with more zeal, zest and devotion to duty than Victorians I don't know of them.

Hardly had word gone out that there might not be racing at Sandown this year when bettors awoke from winter slumber and snapped, "they can't do that to me. Where's the action today?"

Nothing unusual about that. Find a man with money burning a hole in his pocket and the odds are 6-5 you'll find him at a racetrack. Distance won't stop him.

There are two facilities you could build on the Arctic cap or in the middle of the Sahara and still draw packed houses. Liquor stores and racetracks.

The strain runs so deep that last week when the floating Exhibition Park casino opened guess who politely elbowed two elderly ladies aside to get to the windows?

Jimmy Audain, the author-breeder, thinks nothing of having breakfast in Victoria and afternoon tea on the terrace at Santa Anita.

But Derek Todd, the peanut-butter mogul, takes the pot of posies. He went to Aintree, near Liverpool, to watch a race. There are advantages of travelling that far to improve the breed. You get ample time to handicap the horses you shouldn't bet.

Nothing Else Like Grand National

The Grand National is more than a horse race. It is to the horseplayer as the Louvre is to the art afficionado. There is nothing quite like it. Todd's impressions, via Ian Ross, tell you why . . .

"My first impression of Aintree is the immensity of the course—2¼ miles around and nearly 30 yards across.

"The Grand National is the third race, a steeplechase for six-year-olds and older at four miles and 856 yards. The winner's share is £15,879 10s plus a gold trophy valued at £1,000. There are 44 starters, weighted from 168 pounds on What a Myth down to Foinavon 140.

"There are 30 fences, 4½ to five feet tall, and three to six feet wide, spaced at 100-yard intervals.

"There is little chance for a longshot to win as the course is so long and the jumps so high an average horse won't keep up. All the best horses would have to fall or refuse a jump before a horse like Foinavon could win.

"Previous to race day, bookmakers were giving odds at 500-1 that Foinavon would not win and 100-1 it wouldn't finish in the first four.

"I bet on nine different horses to win, five shillings on each.

Pyjamas, etc., and Still Shivering

"I have picked out a grassy slope to watch the race. I am miserably cold even though I have my pyjamas on underneath my regular clothes, a sweater, jacket overcoat and plastic raincoat on top of everything.

"Finally the horses are called to the roll-call area, the green flag goes up and the announcer says 'The horses are under starter's orders.'

"The barrier goes up and the horses are running towards the first jump, 44 of them spread out the entire width of the track. This is a most beautiful picture.

"At the first fence the second favorite Bassnet (9-1) falls, as do two other horses. At the third jump Vulcano goes up poorly and its hind legs become embedded in the entwinded gorse and twigs. The jockey is hanging around the horse's neck and another horse leaps right into it. There is a thud of colliding flesh. Both jockeys go flying.

"St. John Ambulance men rush to the fallen jockeys. A van drives up and a vet jumps over to examine one of the fallen horses. He calls for a screen, steps behind it. After a minute there is a single shot. This is a sickening thing to experience.

Riderless Horses, Collided and Fell

"The field has completed the first circuit and the announcer is saying how remarkable it is that so many horses are still in the race.

"As they go past the grandstand two tiring horses are pulled up. One is Anglo, last year's winner. There are still 25 to 30 horses running, close together, including two riderless horses. They can't get out because the course is closed in.

"Behind the bunched field are 4 or 5 stragglers, still with jockeys on them. One of these is Foinavon, a notable plodder. The jockey, John Buckingham, has never ridden the horse and it would be no disgrace if he were to pull up and conceded as he is 50-75 yards behind the leaders.

"The main field clears the 22nd fence and heads for the 23rd. The riderless horses decide they have jumped enough for the day and turn and run along the hedge fence, collide head-on and fall.

"The field comes up to them; some trip and others shy in all directions. All you can see coming over the jump are jockeys.

"There are so many horses lying on the approach side of the fence that half of it falls on them, making the jump twice or three times its normal width. Not one of the front runners clears the barrier.

Day of Delight for the Bookmakers

"Foinavon has just cleared the 22nd barrier and John Buckingham is able to see the tangled mess. Other jockeys pass him in the opposite direction. Some horses back up in fright. Riderless horses are all over.

"Buckingham closes his eyes and jumps Foinavon and makes it.

"The nearest horses are 200 yards behind and Foinavon has only six fences to go. He clears the next four but three horses are closing in, their riders urging them hard.

"Foinavon goes over the last jump, but there is still 200 yards to go. Honey End is coming fast and gaining with every stride. Foinavon crosses the finish line with Honey End just 15 yards back.

"There is a hushed silence in the grandstand. The bookmakers are in ecstasy. Out of £43,000 of pre-race day bets made with Hill's Bookmaking House only £27 had been placed on Foinavon.

"This was a race few race fans will forget. I know I'll always remember the Grand National that almost came to a stop, the day Fantastic Foinavon won."



KEN McCONNELL
. . . sounds optimistic

RACING ALMOST ASSURED . . . . . AT SIDNEY TRACK THIS YEAR

Bright Sandown Future Predicted

A bright future for horse racing on Vancouver Island was predicted today by Ken McConnell, commissioner-secretary of the B.C. Racing Commission, as the return of racing to Sandown Park this season was all but assured.

Unless unexpected differences between the North Saanich council and the B.C. Jockey Club arises before Tuesday, racing will be back at Sandown in September for its usual 17-day meeting.

"There is every possibility of racing problems at Sandown Park being resolved," McConnell told The Daily Times from Vancouver.

"Articles of agreement between North Saanich Council and the B.C. Jockey Club will probably be signed Tuesday of next week. This will provide for 17 days of racing at Sandown in 1967."

McConnell expressed satisfaction over apparent settlement of differences which had threatened to leave the Island without racing.

"We feel the people over there deserve horse racing," he said. "I think it is going to be terrific some time in the future because of the way the population is increasing. It will probably depend on improvement of the facilities."

Speculation about cessation of racing at Sandown started soon after Oct. 16, when a fire destroyed the main stables and 13 thoroughbreds, causing losses estimated at $135,000. Following investigations, a man was eventually convicted of arson in connection with the blaze.

However, in December, the Jockey Club applied for and received racing dates at Sandown for the 1967 season.

Then, on Feb. 13, following a meeting with the North Saanich council, Jack Diamond, representing the Jockey Club, announced he was applying to the Racing Commission to have the dates transferred to Vancouver's Exhibition Park.

Diamond's action came after North Saanich announced it was planning to levy a licence fee of $150 per day, would not permit trailers on the Sandown grounds and would insist on a sprinkling system being installed when new barns were constructed.

After negotiations had appeared to bog down, the racing commission met with members of the council and this was followed by more meetings between the council and the Jockey Club.

"They (council members) were very co-operative," said McConnell. "It was pointed out that no race track in America has a sprinkler system installed in barns and that the use of trailers was vital to the operation at Sandown. The matter of a daily licence fee was never a major problem."

"When we were asked to transfer the Sandown dates to Vancouver, we did our best to keep negotiations open, feeling the gap was not too great and believing horse racing could operate successfully and profitably in the municipality.

"This is what we hoped for."

Moving Habit Steers Ken on Trophy Trail

Ken Barker has been something of a traveller in recent years. Moving around hasn't given him too many opportunities to play tournament golf, but by the same token, it didn't seem to hurt his game.



KEN BARKER
. . . moving along

If anything, he seems to be at his best on new courses. That may be one of the reasons that Barker, a new face on the Island golf scene, finds himself in Sunday's quarterfinal matches of the Times Open championships.

The 30-year-old Barker, now playing out of Cowichan Golf Club, faces Victoria Club's Doug Munro in one of the four quarterfinal battles at Uplands Golf Club Sunday. Winners advance to the semifinals at Oak Bay on April 30.

AWAY GAMES BEST

An engineer who learned to play golf in England, Barker hasn't had many chances to play in tournaments since arriving in Canada in 1955. His tourney appearances were rekindled after he moved to Crofton in 1965.

He entered the Island Open with a six handicap, but professes "to play better away from home."

Cowichan professional Norm Boden won't argue on that score. It was Boden, the Times titleholder in 1961, who toppled as Barker's victim, 2 and 1, in last Sunday's round at Gorge Vale.

Barker was approximately one over par for the 17 holes he needed to beat Boden.

Barker is one of two Cowichan players still in the running for Vancouver Island's major match-play championship. The other is junior Brian Stott, who draws Gorge Vale's Al MacLeod in another Sunday match.

GLAMOR MATCH

But the match that shapes up as the glamor battle seems to be the one pitting Vaughan Trapp, the only remaining pro in the field, against Laurie Kerr, the former B.C. and Island champion from Colwood.

Kerr holds the competitive course record at Colwood and Trapp, assistant pro at Oak Bay, warmed up for the meeting by shooting a one-over-par 71 in a practice round Thursday.

Uplands' Bob Hunt and veteran Vince Clarkson of Gorge Vale play off in the fourth championship match of the day. Championship contenders start moving off the first tee at 9:50 a.m.

First off, starting at 9:30, will be the eight survivors in the handicap scramble for the Hugh Francis Trophy. In the running are six Gorge Vale players—Reg Hoadley, Wes Green, Geoff Hill, Wayne McDonald, Bill Wightman and Lex Sutcliffe—along with Art Binks of Cedar Hill and Uplands' Lyle Wilson.

TIMES OPEN GOLF DRAW

Starting times of quarter-final matches in annual Times Vancouver Island Open championships, scheduled to be played Sunday at Uplands Golf Club:

HANDICAP DIVISION

9:30 a.m.—Reg Hoadley (GV) vs. Wes Green (GV).
9:35—Geoff Hill (GV) vs. Lyle Wilson (U).
9:40—Wayne McDonald (GV) vs. Bill Wightman (GV).
9:45—Art Binks (CH) vs. Lex Sutcliffe (GV).

CHAMPIONSHIP

9:50—Doug Munro (V) vs. Ken Barker (Cow).
9:55—Vaughan Trapp (V) vs. Laurie Kerr (RC).
10:00—Al MacLeod (GV) vs. Brian Stott (Cow).
10:05—Vince Clarkson (GV) vs. Bob Hunt (U).

There's Always A First Time . . .

(By Associated Press)

It was almost as if the heavens opened in mercy over Chavez Ravine.

Buried in ninth place with five losses in their first seven games, the National League champion Los Angeles Dodgers could be excused if they approach their four game series with red hot St. Louis somewhat less than enthusiastically.

After all, the first place Cardinals had won six of their first seven games.

About the only thing Los Angeles could hope for was a miracle . . . like maybe rain in California.

Now any native will tell you that rain in California is about as rare as snow in Florida. The Dodgers hadn't lost an inning to the elements in nine years since moving from that nasty Brooklyn climate. They'd played 737 consecutive games at home including exhibitions and World Series.

MIRACLE HAPPENS

But Friday night, it rained in Los Angeles, and the Dodgers didn't have to play the Cardinals.

Not only did the weather keep the Dodgers idle, but it moved up the California coast and wiped out San Francisco Giants' game against Atlanta Braves.

Three National League games were played Friday. Vada Pinson's 10th inning triple drove in two runs as Cincinnati Reds trimmed Houston Astros 3-1. New York Mets broke Jim Bunning's hex against them, downing Philadelphia Phillies 6-3, and Bob Veale's two-hitter gave Pittsburgh Pirates a 6-1 victory over Chicago Cubs.

In the American League, Boston Red Sox beat New York Yankees 6-1, California Angels edged Cleveland Indians 6-5, Washington Senators nudged Chicago White Sox 4-3, Kansas City Athletics took Baltimore Orioles 3-1 and Detroit Tigers thumped Minnesota Twins 12-4.

CONTINUES HERO ROLE

Pinson was the Reds' hero for the second straight night as Cincinnati played its third consecutive extra-inning game.

His triple drove in Art Shamsky and Tommy Harper. It was Pinson, who stroked a single in the 13th inning Thursday night to beat the Dodgers.

Bunning brought a 13-2 lifetime record into the game against the Mets.

SPORTS MENU

TONIGHT

SWIMMING
6 p.m.—Finals, Victoria YMCA invitational spring meet, Crystal Garden Pool.

SUNDAY

SWIMMING
9 a.m.—Start of heats, Victoria YMCA invitational spring meet (finals at 5 p.m.), Crystal Garden Pool.

GOLF
9:30 a.m.—Quarterfinal matches, Times Vancouver Island Open championships, Uplands Golf Club.

SOCCER
1:00 and 2:45 p.m.—Jackson Cup semi-finals; Canadian Scottish vs. Luckies, Victoria West vs. Hourigan Kickers, Macdonald Park.
2 p.m.—Second division Dodds Cup matches, Falcons vs. Victoria West, Topaz Park; Island Tug vs. Sidney hotel, Heywood Avenue.



WORLD-RANKED swimmer from Vancouver, diminutive Elaine Tanner was touted one to watch in Victoria invitational spring meet at Crystal Garden this weekend. Two-day meet sponsored by Flying Y club got under way this morning with heats, continues with finals tonight. Additional heats will be run off Sunday, starting at 9 a.m., with finals set for 5 p.m.

MORE SPORT PAGES 13, 15



AUT ERICKSON
. . . second team

ERICKSON ON SECOND

Vancouver Puts Two on All-Stars

Two defensive stalwarts from Vancouver, who played prominent roles in leading Canucks to a third-place finish, topped all vote-collectors in the annual Western Hockey League all-star poll.

Defenceman Larry Cahan topped the balloting by collecting 479 out of a possible 510 points.

Vancouver goalie Don Simmons followed by drawing 402 points as Canucks came through as the only club to place more than one player on the dream team.

Also named to the first team were defenceman Connie Madigan of Portland, centre Guyle Fielder of Seattle, right wing Dick Meissner of Los Angeles and left winger Fred Hilts of San Diego, the league's top goal-getter.

ERICKSON FAVORED

Victoria Maple Leafs managed to place one player on the second team, with defenceman Aut Erickson nailing down one of the defensive spots.

San Diego goalie Les Binkley, Oakland defenceman Jerry Odrowski, Portland centre Art Jones and Seattle wingers Howie Hughes and Bill Dineen were also picked for the second team.

Victoria's Sandy Hucul was fifth in the voting for defencemen and Milan Marcetta finished just behind Jones in the centre selections.

Players named to the first team will receive $300 and the runners-up draw $150.

GOAL: Don Simmons, Vancouver (402); Les Binkley, San Diego (252); Jim McLeod, Seattle (200); Don Head, Portland (172).

DEFENCE: Larry Cahan, Vancouver (497); Connie Madigan, Portland (415); Jerry Odrowski, Oakland (266); Aut Erickson, Victoria (172); Sandy Hucul, Victoria (158); Jack Evans, Oakland (95); Larry Hale, Seattle (86); Jean Gauthier, Seattle (82).

CENTRE: Guyle Fielder, Seattle (313); Art Jones, Portland (281); Milan Marcetta, Victoria (182); Gordon Vejprava, Vancouver (153); Norm Johnson, Los Angeles (77).

LEFT WING: Fred Hilts, San Diego (309); Bill Dineen, Seattle (277); Bill Saunders, Portland (232); Len Lunde, Portland (75).

RIGHT WING: Dick Meissner, Los Angeles (271); Howie Hughes, Seattle (204); George Swarbrick, Oakland (174); Andy Hebenton, Victoria (165); Cliff Schmautz, Portland (71); Alain Caron, Portland (70).

PREUSS TRIUMPHS

PINEHURST, N.C. (AP) — Superlative chipping and putting made the difference as Phyllis Tish Preuss scored a 1-up victory over Connie Day Friday and won her second North and South Amateur golf tournament in four years.

Canucks Again Squander Lead, Lose to Totems

VANCOUVER—Unable to stand prosperity in the first two games of the Western Hockey League final, Vancouver Canucks were in trouble today as they headed for Seattle to complete the best-of-seven series.

Canucks are burdened with a two-game deficit after dropping a 4-3 decision to the Totems Friday night, when they failed to hold an early lead for the second successive time.

Third and fourth games of the playoff are scheduled in Seattle tonight and Sunday. Remaining games, if necessary, will also be played in Seattle since the Vancouver Forum is unavailable for additional hockey this season.

A capacity crowd of 5,080 fans at Vancouver Friday saw the Canucks build up a 3-1 lead after 30 minutes and then allow the Totems to bounce back for three straight goals.

PICARD SCORES

Defenceman Noel Picard, a standout for the Totems in playoff action, got two goals including the winner, a long shot from the blueline at 9:27 of the final 20 minutes.

Chuck Holmes and Larry Hale got the other Totem markers. Vancouver veteran Phil Maloney set up goals for Barry Watson and defenceman Larry Cahan. Rookie Ron Boehm added the other Canuck tally.

There was bumping and shoving from the opening whistle, and players on both sides became involved in a first-period donnybrook.

MAIN EVENT

Vancouver's Bob Cook and Larry Hale were featured in the main event with Cook having his jersey torn off in the battle.

There was more scuffling in the third period, this time between the Canucks' Bryan Hextall and Larry Lund. Hextall caught Lund for three stitches over the nose but had to serve a major for drawing blood. Lund was given a minor penalty for high sticking.

Vancouver's regular netminder, Don Simmons, remained sidelined with an injury received in the previous series. Victoria goalie Al Smith was in the Vancouver nets. He turned aside 18 drives while Jim Armstrong was kept busy kicking out 22.

SEATTLE 4, VANCOUVER 3

FIRST PERIOD
1. Seattle, Holmes 11:17.
2. Vancouver, Cahan (Maloney, Duke) 12:38.
3. Vancouver, Watson (Maloney, Blackburn) 13:48.
Penalties—Fielder (S) 1:49; Jones (V) 2:12; Holmes (S) 12:06; Cook (V) major, minor, Hale (S) major, 16:05; Leonard (S) 16:05.

SECOND PERIOD
4. Vancouver, Boehm (Cahan, Vejprava) 9:42.
5. Seattle, Hale (Chiz, Picard) 16:26.
6. Seattle, Picard (Holmes, Leonard) 18:42.
Penalties—Dineen (S) 3:43; Picard (S) 10:48.

THIRD PERIOD
7. Seattle, Picard (Hughes, Dineen) 9:27.
Penalties—Hextall (V), Lund (S), majors, 3:42; Holmes (S) 4:38.

Saves:

Armstrong	4	16	12	22
Smith	5	7	6	18

Attendance: 5,080.

Saskatoon Extends Series to Sixth Game

SASKATOON (CP)—Saskatoon Macs built up a four-goal lead, then held on for a 6-5 victory over New Westminster Royals in the fifth game Friday of their best-of-seven Western Canadian Memorial Cup semi-final series.

Despite the win, the Macs still trail in the series 3-2.

The Macs led 3-1 after one period and 4-2 after two. They scored two more goals early in the third period before Wayne Goss of the Royals scored three times in nine minutes to narrow the margin. Goss wound up with four goals.

The game ended in a wild melee when referee Bill Bucyk of Edmonton disallowed a Royals' goal scored just after the final buzzer sounded.

The goal would have tied the game, and New Westminster players protested the ruling so violently, police were needed to clear the ice of players.

The series now moves to New Westminster where the sixth game will be played Sunday.

BASEBALL SCOREBOARD

AMERICAN LEAGUE

	W	L	Pct.	GBL
Detroit	6	3	.667	—
New York	6	3	.571	1
Cleveland	4	3	.571	1
Chicago	5	4	.556	1
Baltimore	4	4	.500	1½
Kansas City	4	4	.500	1½
California	4	5	.444	2
Washington	3	4	.429	2
Boston	3	4	.429	2
Minnesota	2	5	.286	3

New York ..... 000 000 010—1 8 1
Boston ..... 000 030 30x—6 12 0
Stottlemyre 2-1, Hamilton (7), Womack (7) and Howard; Rohr 2-0 and Gibson. Home run: Boston—Jones (1st).

California ..... 000 201 102—6 10 0
Cleveland ..... 202 000 010—5 12 0
Sanford, Coates (4), Willhite (5), Kelso 1-0 (7), Burdette (9) and McFarlane.

Rodgers (9); McDowell, Allen 0-1 (9) and Sims. Home runs: California—Schaal (2nd), Fregosi (1st); Cleveland—Hinton (2nd), Whitfield (2nd).

Kansas City ..... 010 011 000—3 7 0
Baltimore ..... 001 000 000—1 4 1
Hunter 2-0, Aker (9) and Suarez; Phoebus 0-1, Watt (7), Fisher (8) and Etchebarren. Home run: Kansas City—Gosger (1st).

Chicago ..... 010 200 000—3 7 1
Washington ..... 100 002 001—4 7 0
Peters 0-1 and Josephson; Coleman and Casanova. Home run: Chicago—Ward (3rd), Agee (2nd).

Minnesota ..... 001 000 201—4 10 1
Detroit ..... 002 703 00x—12 12 3
Boswell 0-1, Kline (4), Ollom (5), Siebler (7), Perry (8) and Nixon; McLain 2-1, Sherry (8) and Freehan. Home runs: Minnesota—Carew (1st), Oliva (1st); Detroit—Northrup (1st), Freehan (3rd).

NATIONAL LEAGUE

	W	L	Pct.	GBL
St. Louis	6	1	.857	—
Cincinnati	7	3	.700	½
Atlanta	5	3	.625	1½
Philadelphia	4	3	.571	2
New York	4	4	.500	2½
Chicago	4	4	.500	2½
Pittsburgh	3	4	.429	3
Houston	3	5	.375	3½
Los Angeles	2	5	.286	4
San Francisco	2	7	.222	5

Philadelphia ..... 200 001 000—3 7 2
New York ..... 051 000 00x—6 13 1
Bunning 1-2, G. Jackson (2), Ramos (7), Gomez (7) and Dairymple, Uecker (8); Fisher 1-1, D. Shaw (5) and Grote. Home run: Philadelphia—Callison (1st).

Pittsburgh ..... 023 000 100—6 14 1
Chicago ..... 001 000 000—1 2 0
Veale 2-0 and Pagliaroni; Culp 1-1, Niekro (3), Nye (6), Norman (9) and Hundley. Home runs: Pittsburgh—Mazeroski (1st); Alley (1st); Chicago—Phillips (2nd).

Cincinnati ..... 000 010 000 2—3 6 2
Houston ..... 100 000 000 0—1 7 2
McCool, Abernathy 1-0 (8), Osteen (10) and Pavletich, Edwards (10); Cuellar 0-1, Raymond (10) and Bateman.

PACIFIC COAST LEAGUE

Seattle 10, Vancouver 2.
Tacoma 9, Hawaii 13.
Portland 1, Spokane 3.
San Diego 2, Tulsa 4.
Indianapolis 3, Phoenix 6.
Oklahoma City at Denver, postponed, cold.

WRESTLING
ARENA
Tues., April 25, 8:15 p.m.
4 DYNAMIC MATCHES 4
Don McLARTY vs. John TOLOS
Girls ★ Girls ★ Girls
Little CLOUD vs. Bette BOUCHER
Toni ROSE vs. Donna COSTELLO
Big KU vs. Dutch SAVAGE
Tickets and reservations at ARENA BOX OFFICE, 384-1522, $1.25, $1.50, $2.00. Under 12, 75c Rush.

STOCK CAR PRACTISE
SUNDAY, APRIL 23
1:00 to 4:00 p.m.
PUBLIC WELCOME
WESTERN SPEEDWAY

INTER-CITY LACROSSE
MEMORIAL ARENA
Season's Opening Game
Wednesday, April 26, 8 p.m.
SHAMROCKS Vs. NEW WESTMINSTER
Admission, $1.25; Students, O.A.P., 50c
SEASON TICKETS now on sale at Arena and Price & Smith, 652 Yates St. Pay in advance and receive special offer, 15 games for $15.00.

NOTHING CONCRETE YET . . . . . . LOS ANGELES SUGGESTED

Red Would 'Consider' a Coaching Offer

MONTREAL (CP) — Red Kelly says he will "seriously consider" any offers he might get to coach a team in next season's expanded National Hockey League.

"But I haven't signed anything yet and, in fact, I haven't really had a good offer," the veteran Toronto Maple Leafs forward said Friday.

"Actually, I wouldn't even think about it until the season is over anyway."

Kelly, a 20-year NHL man with the Leafs and Detroit Red Wings, has been reported considering an executive position with the Los Angeles team that will join the NHL next year.

The former all-star defenceman, who was converted to a forward after going to Toronto eight seasons ago, explained that he has always wanted to go into coaching when he retired as a player.

He has appeared in more NHL playoff games than any other performer. When he took to the ice today for the second game of the Stanley Cup final against Montreal Canadiens, the redhead extended his playoff games total to 160—10 more than Gordie Howe of Detroit.

The Stanley Cup series, incidentally, will continue in Toronto Tuesday night.



RED KELLY

He hinted Friday that his playing days may be rapidly approaching the end.

"Several people have asked me what would happen if the Leafs leave me unprotected in the draft next summer and I'm picked up by another team.

"I simply tell them not to waste the money."

Kelly would not say whether he would consider another year with Toronto as a player if he is protected in the draft.

Kelly's attitude hints, however, that he would prefer to step down as an active player.

"I've always played because I enjoyed playing. I enjoyed it so much that I never argued over contracts at the beginning of the season even after I'd had great years.

"But I'm not sorry about that. I'd do all the same things over again. At my age (he'll be 40 in July) you have to start thinking about the future.

"I've had lots of offers. I've had offers to coach junior teams. I have a business to fall back on if I decide to get right out of hockey."

Kelly would prefer to move into the top leagues as a coach.

"I've been out of junior hockey 20 years and I've been among the big boys all that time."

Shots at Cash, Trophies Next for Bowling Stars

There's no tomorrow for pin-spillers who were making last-ditch efforts to earn places in the fourth annual Bowler-of-the-Year rolloffs.

In fact, even today is too late for those who have been unable to capture weekly awards in the Bowler-of-the-Year contest sponsored by The Daily Times.

Final week of the 27-week competition on southern Vancouver Island lanes ended Friday night. All that remains is to determine the names of the last week winners and announce the list of bowlers eligible to shoot for tropnies and cash in the rolloffs on Sunday, April 30.

Since last September, bowlers who posted the highest three-game, scratch scores during regular league play in each of four divisions — men's and women's fivepins, and men's and women's tenpins — have received Bowler-of-the-Week certificates.

BONUS PRIZE OF $100

Each weekly winner qualified to compete in the Bowler-of-the-Year rolloffs, making 108 alley-addicts eligible to join the scramble for trophies.

Rolloff titles will be decided in three games of scratch bowling and each of the four division winners will receive a Times trophy. Any rolloff champion who is also a daily subscriber to the Times will receive a bonus prize of $100.

Fivepinners, both men and women, will fire their rolloff shots at Gibson's Recreations, starting at 1:30 p.m.

Tenpinners will start one hour later, the ladies rolling at Aurora Lanes and the men blasting pins at Mayfair Lanes.

AWARD WINNER

Joining the list of rolloff candidates today is William Bird, who completed the list of winners in the 26th week by capturing the men's fivepin award with a series of 882.

Bird topped his division as he bombed the pins for games of 244, 337 and 301 in the Dockyard League at Town and Country Lanes and the same kind of effort on April 30 might be enough to earn a cool $100.



WILLIAM BIRD
. . . fivepin winner

KNUDSON'S world of GOLF



I'm sure you're all familiar with my good friend, Mr. Magoo.

You know the one—the little short-sighted character with squinty eyes in movie and television cartoons.

As unlikely as it might seem, Magoo is one of my favorite golf partners.

I'm speaking, of course, about Jim Backus, the man who does Magoo's voice. Jim has been my partner on many occasions, including three years in Bing Crosby's annual pro-amateur tournament in California.

Jim is a funny guy, especially after the game in the clubhouse, or when he books up with actor Peter Falk in a routine at the first tee.

But, of course, he takes his golf seriously, shooting to a 14 handicap at the tough Riviera course in Los Angeles.

A pro golfer gets a chance to meet quite a few celebrities from show business. I guess Jim Backus is the best of the ones I've played with—Donald O'Connor, Vic Damone, Hoagy Carmichael, Ray Bolger—but O'Connor has the greatest potential.

Donald is full of rhythm, the way he is when he dances. If he was ever in really peak condition, he'd probably be a scratch golfer.

★ ★

Anyway, Backus and I were in a tournament this one day, standing on the tee at a par-three hole.

It was about 230 yards and he was addressing his ball. Suddenly, he backed away and started laughing.

"Hey, Jim," I said, "what's the matter?"

"George, I don't know whether to cut it in there or hook it in," he laughed.

"Just go ahead and hit it," I told him.

★

That's the trouble with a lot of golfers. When they stand up to the ball, they have no idea what they're going to do with it.

Forget the fancy shots. I haven't seen a golf course yet where a straight ball won't do the job.

I still question my ability to fade or draw a ball gracefully and with control. It isn't often you find it necessary.

That's what I told Magoo that day.

He hit it straight and put it on the green.

Come to think of it, I'm always giving that guy tips. He owes me something.

I wonder if he would teach me some of his wacky voices?

★ ★

Can you imagine—here was a green ahead of us, trapped everywhere but at the back and there was a boundary back there. And Jim was going to try to fade or draw the ball to it.

Heck, Ben Hogan, the best man who ever played this game, would have hit the ball straight and hoped to land on the green in this situation. And Backus is no Ben Hogan.

★ ★

GEORGE'S TIP

BALANCE

If your balance is proper in your swing, 95 per cent of your weight will wind up evenly balanced on your left foot. Most golfers wind up with their weight on their left heel, falling away from the shot. This, of couse, makes for inaccuracy. I know only three golfers in the world with perfect balance. Ben Hogan is the greatest.

Flu Bug Nips at Palmer

DALLAS, Tex. (AP) — The second round of the $100,000 Greater Dallas Open Golf Tournament was postponed because of rain Friday and will be played Saturday. The tournament will be extended a day, finishing Monday.

Postponement came when heavy rains accompanied by lightning held the start of play through 9:15 a.m.

At the same time the postponement was announced, Arnold Palmer, golf's greatest money winner who slumped to a six-over-par 76 in the opening round Thursday, asked permission to withdraw because he was ill. Permission was granted.

Gay Brewer, the Masters champion from Dallas, took the lead in the first round with a six-under-par 64.

Palmer was on hand to start the second round Friday, despite the fact that he was suffering from a cold and had expressed weariness through having played in eight of the last nine tournaments.

MOST VALUABLE

DETROIT (CP) — Mike McMahon of Houston Apollos has been named the most valuable defenceman in the Central Professional Hockey League for the 1966-67 season.



C. A. WANLESS

Mr. C. S. Newton, resident vice-president of United Investment Services Ltd., announces the appointment of Mr. Clifford A. Wanless as District Manager in the Victoria area.

Since leaving the navy in 1945 Mr. Wanless has been active in sales and management positions on the mainland and Vancouver Island.

United Investment Services Ltd. is the exclusive distributor of United Accumulative Fund Ltd., a leading Canadian mutual investment fund. Mr. Wanless is associated with Mr. H. D. Genn of United Investment Services Ltd., whose offices are located at 1121 Yates St.

HOCKEY TRAIL

AMERICAN LEAGUE

Rochester 4, Baltimore 0
(Rochester leads best-of-five semi-final, 2-1).

MEMORIAL CUP

Cornwall 2, Thetford Mines 8
(Thetford wins best-of-seven Eastern semi-final, 4-1).
New Westminster 5, Saskatoon 6
(New Westminster leads best-of-seven Western semi-final, 3-2).

ALLAN CUP

Drummondville 5, Kingston 2
(Drummondville leads best-of-seven Eastern final, 2-0).
Nelson 3, Calgary 5
(Calgary leads best-of-seven Western final, 1-0).

CENTRAL LEAGUE

Omaha 0, Oklahoma City 1
(Oklahoma leads best-of-seven final, 3-1).

Alouettes Sign Heralded Rookie

MONTREAL (CP) — Dave Lewis, described as one of the most versatile football players in United States college ranks in recent years, has signed a one-year contract with Montreal Alouettes of the Canadian Football League.

Lewis, who played quarterback, halfback and flanker while at California's Stanford University, is 22. He weighs 200 pounds and stands 6-foot-2.

O. K. Dalton, Alouettes' freshman head coach, has been after Lewis for some time. Dalton said the Stanford grad, who was fifth draft choice of New York Giants of the National Football League this year, will be used to back up George Bork in the quarterback slot.

ON CENTRE COURT . . . . . . FOR FIRST TIME

Pros Move in on Wimbledon

LONDON (AP)—The All-England Tennis Club announced unprecedented plans Friday for eight of the world's top professionals to play in a tournament on the Wimbledon centre court.

The event is scheduled for Aug. 25, 26 and 28 — seven weeks after the Wimbledon tournament itself.

It was a big move by British tennis authorities in their campaign for open tournaments, in which professionals would compete alongside the cream of the world's amateurs.

Professionals never before have been allowed to play on Wimbledon's centre court. It was there that stars such as Don Budge, Jack Kramer, Lew Hoad and Rod Laver won their Wimbledon titles before turning pro.

CONTINUED EFFORT

For years the British have tried unsuccessfully to persuade the International Lawn Tennis Federation to sanction open tournaments.

They suggested throwing the Wimbledon tournament—the unofficial world championships—open to pros for a trial period. But the plans were always voted down.

DO YOU KNOW? AUTOMATIC TRANSMISSIONS

Should be checked and serviced every 15,000 to 20,000 miles to save costly repairs and to insure long life on your transmission.

HAVE IT DONE BY A SPECIALIST

B.C. AUTOMATIC TRANSMISSIONS VICTORIA LTD.

620 QUEENS AVENUE, VICTORIA, B.C. 382-0256

OAK BAY Tennis Club

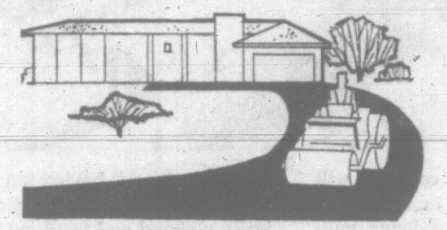
Welcomes New Members AT

OPEN HOUSE

April 29 and 30
1:00 P.M.
Coaching and balls with membership.
2500 Block Cavendish

BLACKTOP

YOUR DRIVEWAY AT BIG SAVINGS



With asphalt in your driveway, you have no more dust and dirt tracked into your floors and rugs. And, it is an ideal place for children to play! The ideal Centennial improvement for your home is a blacktopping job by OK PAVING. Have it done now and start enjoying it right away.

Asphalt concrete (blacktop), with proper maintenance, should last 10 to 15 years as we install it. All our men and equipment are fully insured.

• DRIVEWAYS • PARKING LOTS • LANES • TENNIS COURTS

Find out how easily you may have blacktopping done and how inexpensively. Think of the advantages—convenience—good appearance. Only top grade 85/100 weight Blacktop is used. Join our hundreds of satisfied customers.

ONE-YEAR GUARANTEE

With our top quality paving job comes a full year guarantee of satisfaction. Phone today and ask for estimate. We offer many easy monthly payment plans, with no money down.

10 REASONS WHY OUR WORK IS BETTER

- Exact Measurements
- Exact Cost for Quality Work
- Drawings for Workmen's Guide—Water drainage, curbs, etc.
- Grades Checked
- 1-Year Guarantee
- Free Estimates
- No Money Down
- Loan Arrangements made at your home. (No effort on your part.)
- Hundreds of Satisfied Customers' References
- Only Top Grade 85/100 weight Blacktop is used.

RADIO-CONTROLLED EQUIPMENT - COMMERCIAL - INDUSTRIAL RESIDENTIAL - INSTITUTIONAL

CALL ANY TIME — 386-3414 — 24 HOURS

TRUCKING OK PAVING

PAVING CO. LTD.

Division of OK Trucking Co. Ltd.

760 TOPAZ AVENUE, VICTORIA, B.C.

DISTAFF DIVOTING

Third Straight Win In Greensome Event

A successful defence in any annual handicap event is considered a notable achievement in golf. It's doubly difficult if it happens to be in competition involving pairs.

That's why **Jean Whittingham** and **Irene Horne's** victory in the Wenger Basket event at Gorge Vale is considered noteworthy. They won the ladies' greensome event, with a net 75½, for the third consecutive year this week.

Pat Mitchell and **Vi Sinclair** were runners-up with a net 76½.

An upsurge in junior girls' interest prevails around the Gorge. Juniors are holding weekly matches and medal rounds, and first into the winner's circle was **Vicki Parsons**. She topped a nine-hole medal round this week.

★ ★ ★

Shirley Naysmith scored a gross 81, three over par, to top the District Ladies' 15 and under medal round at Gorge Vale. Gorge clubmate **Elsie Saunders** won low net with 91-13—78 while Glen Meadows' **Edna Hay** was runner-up with 94-14—80.

★ ★ ★

OTHERWISE: A 10-member Glen Meadows team defeated Mount Brenton in their inter-club meeting this week . . . Meadows member **Marg Robertson** came back to the club to win an "irons-only" competition . . . Divisional winners of an Uplands' par competition were **Mrs. E. Hicks** and **Mrs. K. Liddell**, who tied for "A" honors, **Mrs. P. Blay** and **Mrs. M. White** . . . .

Mary Norris (net 75) edged **Marg Todd** by two strokes to claim "A" laurels in Oak Bay ladies' medal round . . . One-two in the "B" division were **Mary Hunt** (net 80) and **Hammy Gulston** (net 82) . . . **Lillian Gornall's** net 66 was the medal-winning score at Cedar Hill . . . **Mary Gidden** and **Peggy Matthews** recorded their sixth straight victory in Cedar Hill button play be defeating **Anne McBean** and **Joan Mitchell** . . . All interest next week focuses on the district two-ball foursomes, which start with the 18-hole qualifying round at Victoria Golf Club on Tuesday . . . A ladies' open field day will be held at Cowichan May 7 . . . April competition winners at Cowichan were **Molly Trail** ("A") and **Shirley Gard** ("B").



DOMINION TIRE CENTRE

STEWART & EDMONDS TIRE LTD.

NORM. JOHN

Service **UNIROYAL** Always

"LOCALLY OWNED AND OPERATED"

904 YATES AT QUADRA 385-4321

FOR A SUCCESSFUL FISHING...



The Sensational FRENCH LURES

ASK YOUR DEALER. IF HE CAN'T SUPPLY YOU, WRITE US.

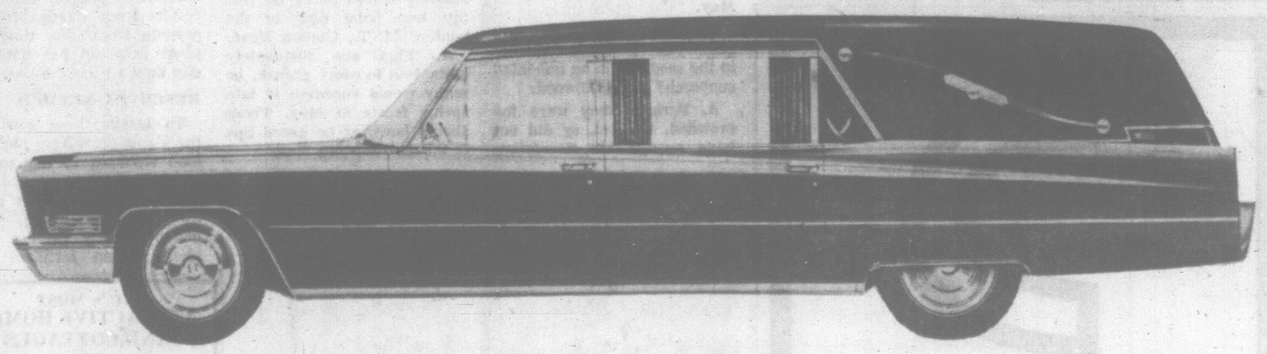
HURON FISHING TACKLE INC.

103 ST. PIERRE ST., QUEBEC, P.Q.

Sole Canadian Representative and Distributor of "Mitchell House".

ALWAYS USE HURON'S BEST QUALITY FLIES and SNELLED HOOKS

On Its Way To McCall Brothers, Funeral Directors In Victoria



THE MCMLXVII S&S SUPERLINE VICTORIA



Mr. R. Dymond, Manager, McCall Brothers

This magnificent new Funeral Coach . . . the S&S Superline Victoria . . . is now on its way West to join the fleet of Aleutian Gray Professional Vehicles at McCall Brothers, Funeral Directors at 1400 Vancouver Street. The first of its kind on the Canadian West Coast, this Cadillac is being driven to Victoria by Mr. Robert J. Dymond, Manager of McCall's Floral Chapels, and will be displayed en route at the Western Canada Funeral Directors' Meetings in Calgary, May 2, 3 and 4. In selecting the 1967 Cadillac S&S Superline Victoria, McCall Brothers have added to their facilities the finest equipment available . . . in keeping with the excellence and dignity of the service they have offered to Greater Victoria Families for nearly half a century.

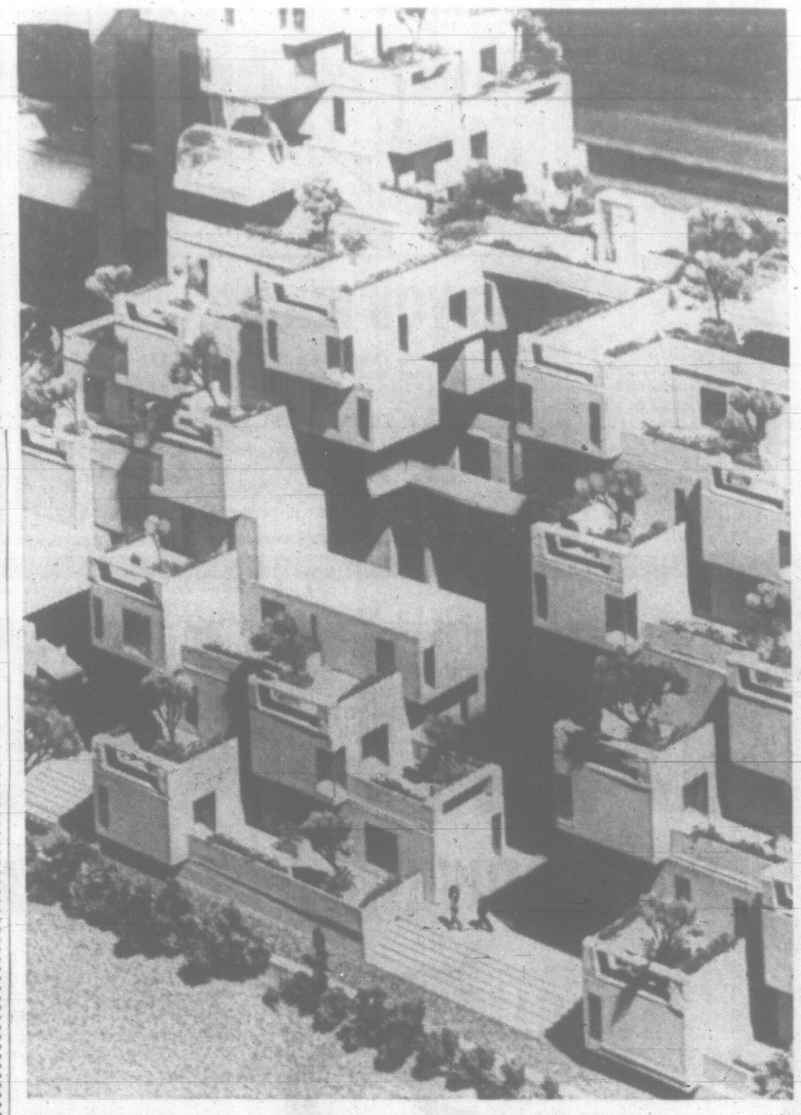
MORRISON CHEVROLET OLDSMOBILE

3050 Douglas Street in Victoria *385-5777*

EXPO ROOMS

MONTREAL — While a premium now exists on lodging space in Greater Montreal for tourists visiting Expo 67, there still is considerable room available for travellers in the picturesque Laurentian Mountains resort area just north of the world's fair city.

Two weeks before the opening of the year's top international tourist attraction, President John B. Parker of the Laurentian Resorts Association reported there is still space for up to 2,500 guests in the association's 18 member hotels—from 40 to 80 miles north of the Expo site.



HABITAT 67 housing complex will display to Expo visitors in Montreal a new idea in community living with each apartment having an outdoor terrace and private garden automatically watered and fertilized by pipes.

Stroll Along Sky Street An All-Weather Pleasure

Surging triumphantly to life on the Expo 67 site in Montreal is a totally new adventure in residential architecture. Habitat 67 is a 12-storey housing complex with aerial streets, rooftop playgrounds and private gardens serving 114 naturally terraced homes.

During the past year, Habitat has proved the merits of mass production building techniques.

Pre-cast concrete modular construction units, each 38½ feet long, 17½ feet wide and 10 feet high, were poured in the factory on the site. The "boxes" were finished at ground level using assembly line procedures to install windows, doors, plumbing, electrical wiring, the flooring an the bathroom. Then, the whole "box," weighing up to 90 tons, was hoisted skywards by a giant, stiff-leg derrick crane and positioned in the spot assigned to it along the 950-foot length of the complex.

'SKY STREET'

Whisked non-stop to the 10th floor, guests will find themselves on a long, 15-foot wide pedestrian street laid out like an elegant promenade. As with all city thoroughfares, the street will have sewers but electrical and other services will be concealed beneath it.

Even in bad weather, a walk along 'Sky Street' will be a pleasant experience. Strollers will be sheltered from any breeze by means of overhanging shields of plastic. Petunias, honeysuckle, dogwood and hydrangeas will adorn the street approaches and everything possible will be done to give a natural touch to the environment.

Off the centre of the street are entrances to the one-, two-, three- and four-bedroom homes. Interspersed amongst them are open-air toddler's playgrounds, a part of the nearly 40,000 swuare feet in the complex devoted to playground area. Stairways from the streets go up and down to other 'hillside' homes.

CONCEALED LIGHTS

Bright living rooms, measuring up to 500 square feet, have either sliding glass doors leading to spacious terraces on large picture windows.

In the ceilings are concealed lighting strips with adjustable beams that focus into any part of the room. Further, outlets at six foot intervals around the walls permit flexibility in the placement of decorative table lamps. Year-round air conditioning is accomplished through wall-length floor vents.

Bedrooms are related to the size of the Habitat homes and they vary from large master bedrooms to smaller rooms suitable for children or for use as a den. The average size is about 17' by 12'.

Unique fibreglass bathrooms with walls, shelves, bathtub and almost everything moulded in one piece are innovations developed especially for Habitat. These rooms of non-slip, resilient and reinforced plastic were moulded off the Expo site and then installed, on the ground, in the "boxes" to which they were assigned. Thus, hundreds of construction man hours were saved and the need for costly tiling and painting was eliminated.

QUIZZING THE GARDENER

Q. Is it too soon to put out geranium plants in my planters? Mrs. T. J., Victoria.

A. In the area indicated by your address, you will probably not have frost after this date to damage geranium plants which have been gradually acclimatized to outdoor low night temperatures.

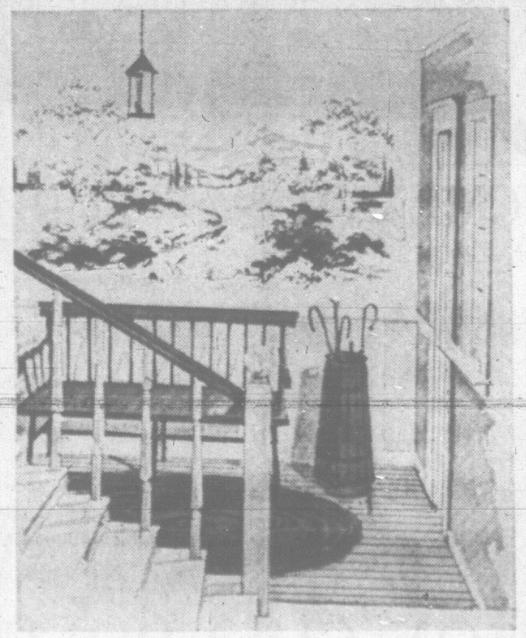
Neither will you get the warm day temperatures by salt water to make them grow, so advise you to hold off planting until about mid May.

Q. Why would all my petunia seedlings die suddenly in the seed box in an unheated sunporch? J. S., Colwood.

A. Perhaps they were too crowded, too wet, or did not have enough air circulating around them. All these conditions contribute to the sudden collapse (damping-off) of seedlings. If they are pricked out as soon as two true leaves appear (four tiny leaves in all) much of this late damping-off is prevented. The soil should not be too wet, especially if the night temperatures in the porch go down to about 40 deg. F. Plentiful air circulation in the growing area is important also.

Q. Are figs very late showing leaves here? Or will my tree have died in the winter? M. T., Gordon Head.

A. Figs are fortunately quite late to start growth, or many would succumb to late spring frosts in May. There should however be green tips to all the branches now.



ENTRANCE HALL is often the perfect spot to hang a restful scenic wallpaper mural. The countryside scenic, with its fresh spring waterfall and mountain vista, provides interest and depth to an otherwise bland wall area.

TIPS FOR HOME GARDENS

Wealth of Health Available In the Lowly Cabbage Patch

By JACK BEASTALL

Brassicas, crucifers, cabbage. Call them what you like, they still farm an important part of a balanced diet.

Summer cabbage and cauliflower contain vitamin A in small quantities, are a good source of vitamins B1 and B2, and are rich in vitamin C.



Jack

Broccoli, also known as calabrese and sprouting broccoli, is an excellent source of vitamins A and C and contains a good supply of B1 and B2.

Brussels sprouts are rated as good for B1, B2 and C, and contain a low percentage of vitamin A.

Although one or more of the brassica group are to be found in most vegetable gardens, we rarely stop to consider their amazing range of forms, in fact, the term "cabbage patch" is commonly used in a disparaging way.

It is doubtful if any genus, or group, in the vegetable kingdom produces so many distinct forms of vegetation for the use of man.

Cabbage produces a ball of leaves, the entire ball being cut before the leaves unfold. From sprouting broccoli we cut the clusters of flower buds that form at the end of each shoot.

Cauliflower makes one large head of flower buds which is removed for food before the flowers open. Brussels sprouts are not grown for either leaves or flower buds, but for the growth buds which form in the axil of the leaves.

TOP QUALITY

All the brassicas grow well in this climate, in fact Vancouver Island is recognized for producing top-quality seed of these crops. But, in spite of our standing in the seed trade, we cannot say that all home gardeners on the Island experience unqualified success.

Since the last half of April is the time to set out these plants in the garden, a few pointers on their cultivation should be timely. It is worth noting here that we now set out the plants; the seed was sown six weeks ago.

Our mental attitude towards the cabbage patch leads us to believe that brassicas enjoy a poor soil, a soil unsuited for growing other vegetables.

WRONG IDEA

This is wrong thinking, for in the market garden they are given pride of place as far as soil is concerned, and plenty of plant food to keep them plump and happy.

The ideal piece of ground is an area that was heavily manured last summer or fall for another crop. Since an area of this type is unlikely to be present in the home garden, the next best is a spot prepared this spring by incorporating plenty of the well-rotted manure that is now available.

This well-rotted manure supplies the humus from which the stalks, roots, buds and leaves are made, and it also holds the moisture around the roots which is so essential to success with the brassicas.

Sweetness and fine texture, the criteria by which the consumer judges brassicas, results from steady and fast growth from the time the plants are set out until the day they are cut for use.

RESERVES NEEDED

To attain these attributes the plants must have plenty of food reserves in the soil on which to draw as needed. The four members of this group we are considering today benefit greatly from a complete garden fertilizer well mixed into the top four to six inches of soil, applied at the rate of 10 pounds to 100 feet of row. A row for cabbage is a strip two feet wide.

At 50 plants to the row, this means one pound of complete food to five plants, which is considerably higher than used for other vegetables.

Plants of the small-head summer cabbage, the much milder and sweeter red cabbate, sprouting broccoli and summer cauliflower are set out this weekend. These take care of our summer and early fall requirements.

LONG SEASON

Plants of brussels sprouts are also set out because they require a long growing season to produce the tight leaf buds we enjoy so much through fall until Christmas.

Tight heads on the cabbage, and tight heavy sprouts, are the result of firming the soil well around the roots when planting, and tramping over the area as much as possible to keep the soil closely packed. Weeds are cut off with a hoe at the surface so as not to loosen the soil.

When the gardener has grown, or purchased, good seedlings, and carefully prepared his soil, he still has one more problem to overcome: the cabbage fly or cabbage root maggot.

This annoying little fly has been with us since we first tried to grow cabbages, and gardening papers, especially those of the last century, contain many amusing and unlikely "remedies" practised by those generations of gardeners.

CABBAGE MAT

From these, one has stood the test of time, the tarpaper collar, or cabbage mat.

Although these mats were once available at a most reasonable price, they are seldom seen in stores today. Many old-time gardeners have always made their own and continue to do so.

The mat is simply a square cut from scraps of tarpaper, about three to four inches square.

The centre is marked on each square and a cut made from the middle of one side to the centre and then one-half inch beyond. A cross cut is made at the centre extending one-half inch each side of the first cut.

After the plants are set into the soil and the soil stamped tightly around the roots, the mat is slipped over the stem, laid on the surface of the soil, and pressed closely to the stem.

The cabbage fly lays its egg on the soil at the base of the plant stem and the maggots tunnel into the roots. The mat prevents this, providing the soil beneath it is levelled so that the fly cannot crawl underneath, and the centre pressed down to cover the soil around the plant stem.

THE WEEK'S WORK

By next week, the yellow forsythia and the crimson native currant shrubs will likely be near the end of blooming. Both will benefit from having the flowering shoots cut back part way. Also remove very old growths at ground level.

Continue planting of herbaceous perennials and thin out crowded shoots of phlox, delphiniums and asters (Michaelmas daisies).

At the end of month, dahlia tubers may be planted in areas free of late spring frosts.

Chrysanthemum cuttings which are well rooted and have been hardened-off outdoors may be planted by end of month if soil is warm then. Otherwise keep them growing in four-inch pots or plant bands in a frame until May. Many chrysanthemum troubles are due to cold soils.

Plant main crop potatoes in light soil.

By end of month sow beet seed if soil is warm, and a few bush and runner beans if late spring frosts are not common in your area.

Under same conditions sow squash seed outdoors. But in gardens which get late frosts, plan to put out started plants late in May.

Violet Competition

Centennial Celebration with Violets is the theme of a flower show May 6 in Vancouver, which Victoria violet growers are invited to enter.

The show, sponsored by the Vancouver African Violet Club, will be at Oakridge auditorium, 41st and Cambie, from 1:30 to 9 p.m.

NIAGARA ELIMINATES DRIVEWAY WEEDS



To effectively remove unsightly weeds and grasses from driveways, paths, and patios, either spray on Niagara Clearit Soil Sterilant or shake on convenient Niagara Driveway Weedkiller granules. These are only two of Niagara's specialized products for lawn and garden care.

Niagara

PROFESSIONAL MATERIALS FOR THE HOME GARDENER
NIAGARA BRAND CHEMICALS
Burlington, Ontario

Woodward's MAYFAIR

EATON'S
382-7141



This is the handle off your favorite teacup. It wouldn't be off if you had an automatic dishwasher. They take much better care of fine china – and pretty hands. Trouble is, you aren't sure your home's present wiring can cope with all the modern electrical aids you'd like to own. Solution? Wiring to today's standards: Medallion standards. See your electrical contractor.

B.C. HYDRO

MEDALLION HOME LIVE BETTER ELECTRICALLY

Your guide to good electric living.

H. J. Langdon & Son Ltd.
851 Cormorant
382-1613

COAST TO COAST NEWSPAPERS SELL THE MOST



Own a home... tailored to your family's needs, at less monthly cost than rent. Get the full Westwood story.

67-6

Phone Ed Copeland
Victoria, 479-2075

Westwood Homes
...FORMERLY DUECK HOMES

MARKEL ELECTRIC BASEBOARD HEAT

Wrap around heat that's FAST, CLEAN, QUIET!

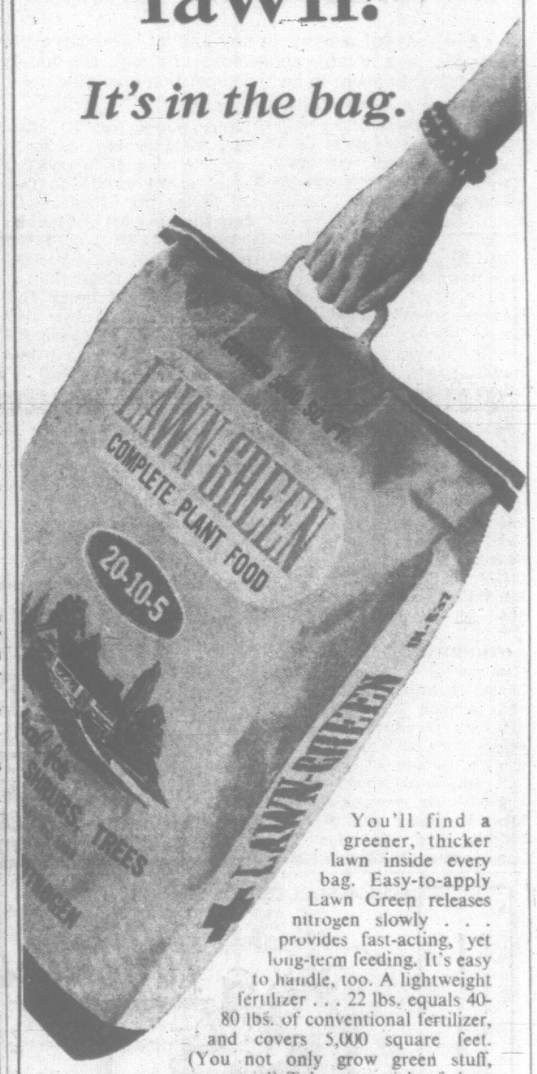


Markel's large fin-area generates a greater quantity of lower temperature air at higher velocity through the baseboard.

GILLESPIE ELECTRIC
477-1051

Want a greener lawn?

It's in the bag.



You'll find a greener, thicker lawn inside every bag. Easy-to-apply Lawn Green releases nitrogen slowly . . . provides fast-acting, yet long-term feeding. It's easy to handle, too. A lightweight fertilizer . . . 22 lbs. equals 40-80 lbs. of conventional fertilizer, and covers 5,000 square feet. (You not only grow green stuff, you save it!) Take your pick of these other Green Cross lightweight fertilizers.

WEED-N-FEED WITH KILLEX—feeds the lawn and controls hard-to-kill lawn weeds like chickweed, ground ivy too.

WEED-N-FEED WITH 2,4-D—feeds the lawn and controls dandelions and plantain.

Green Cross*

*Trade Mark Reg'd. PRODUCTS

A division of The Sherwin Williams Co. of Canada, Ltd.

B.C.'s MOST ATTRACTIVE HOMES AND COTTAGES BY
PAN-ABODE Buildings Ltd.
All logs custom cut cedar. Your plans if you desire.
Exclusive Dealer
T. J. DE LA MARE
2851 Tudor Ave., Victoria, B.C.
477-1074

OIL HEATS BEST
For oil heat sales and service:
McDowell
757 Fort St., 383-4138

Cyclos SALES AND SERVICE
HEATING INSTALLATIONS AND SERVICE OUR SPECIALTY
CALL US ANYTIME. FREE ESTIMATES ON HEATING — OIL TANKS — HOT WATER HEATERS
24 Hour Service with BA Home Heating Plan 479-1151

ROYAL OAK GARDEN CENTRE
4456 W. Saanich Rd.
in the Royal Oak Shopping Plaza—479-1116

COAST TO COAST NEWSPAPERS SELL THE MOST

Draws Push United Into Favored Spot

LONDON (CP) — Manchester United threw everything into defence today and moved nearer the English League soccer title with a scoreless tie at Sunderland.

Manchester's closest rival, Nottingham Forest, also gained one point with a 1-1 tie at Arsenal.

That left Manchester with 55 points and Nottingham with 52 in the First Division. Both teams have three games to play.

Sunderland, with a crowd of 43,000 cheering fans, gave Manchester some anxious moments. In the last 10 minutes Sunderland had strong claims for a penalty, turned down, and Colin Suggett hit the Manchester crossbar.

But Bobby Charlton and Denis Law both missed good chances to grab a victory for Manchester.

Manchester now is a strong favorite to go into next season's European Cup of Champions.

Meanwhile, Nottingham Forest saw the chance of pulling off the coveted English League and cup double—a feat achieved only once this century, slowly fading.

Arsenal gave Nottingham a shock when fullback Peter Storey scored two minutes before half-time.

Left-winger Ian Storey-Moore levelled the score in the 49th minute with a fine goal, but from then on Nottingham was on the defensive.

Tottenham Hotspur—the team Nottingham is to play in the English Cup semi-finals next week—grabbed a 1-0 victory at Southampton with a headed goal by centre-forward Alan Gilzean in the 38th minute.

The game brought an exciting duel between Southampton centre-forward Ron Davies—one of the ace scorers of English soccer—and Tottenham's big centre-half, Mike England. The Spurs man came out on top. Tottenham now is third, only three points behind Nottingham and with a game in hand.

Southampton's defeat increased the threat of a drop into the Second Division. It has 30 points with three games to plays, Aston Villa and Newcastle have 29, Aston Villa has three games to come and Newcastle has four.

O.C. SOCCER RESULTS

LONDON (CP) — Old Country soccer results:

ENGLISH LEAGUE

Division I

Arsenal 1, Notts Forest 1
Aston Villa 0, Burnley 1
Blackpool 0, Everton 1
Chelsea 1, Stoke 0
Leicester 2, Sheffield United 2
Liverpool 0, West Bromwich 1
Manchester City 3, Fulham 0
Sheffield Wed. 0, Newcastle 0
Southampton 0, Tottenham Hotspur 1
Sunderland 0, Manchester United 0
West Ham 0, Leeds 1

Division II

Blackburn 3, Northampton 0
Bolton W. 1, Plymouth 2
Bristol City 1, Rotherham U. 2
Cardiff 1, Coventry 1
Carlisle 2, Millwall 1
Charlton 1, Hull 3
Crystal Palace 2, Birmingham 1
Derby 0, Portsmouth 0
Huddersfield 0, Norwich 1
Ipswich 0, Preston 0
Wolverhampton 4, Bury 1

Division III

Brighton 1, Colchester 1
Darlington 0, Bristol Rovers 3
Grimsby Town 1, Bournemouth 0
Mansfield 1, Leyton Orient 1
Peterborough 1, Middlesbrough 2
Queen's PR 3, Oxford 1
Reading 2, Workington 0
Swindon 2, Scunthorpe United 1
Walsall 1, Swansea 1
Watford 2, Oldham 2

Division IV

Barrow 1, Southend 0
Bradford 0, Luton 0
Chester 1, Barnsley 0
Chesterfield 1, Exeter 0
Crewe 1, Wrexham 2
Lincoln 1, Bradford City 4
Notts County 2, Newport 1
Port Vale 0, Aldershot 2
Rochdale 3, Halifax 0
Southport 2, Brentford 0

SCOTTISH LEAGUE

Division I

Airdrie 1, Dundee 4
Ayr 0, St. Mirren 0
Dundee United 2, Partick 2
Dunfermline 3, Stirling Albion 3
Falkirk 0, Motherwell 1
Hearts 1, Kilmarnock 0
Rangers 1, Clyde 1
St. Johnstone 1, Hibernian 2

Division II

Alloa 2, Dumbarton 1
Berwick 3, Stranraer 1
Brechin 3, Third Lanark 3
Clydebank 2, Stenhousemuir 3
East Fife 1, Albion 2
Forfar 0, Cowdenbeath 3
Hamilton 1, Raith 3
Morton 0, Arbroath 0
Queen of South 0, East Stirling 2
Queens Park 2, Montrose 3

FRIDAY

ENGLISH LEAGUE

Division III

Doncaster 2, Gillingham 3.

Division IV

York 0, Tranmere 1.
Stockport 2, Hartlepools 0.

TIME OUT

By JEFF KEATE



"Sure he loves a muddy track! Loves it so much he's running on it much longer than the other horses!"

FIGHT RESULT

WEST PALM BEACH, Fla. — Linnes Johnson, 159, Miami, Fla., outpointed Ernie Robinson, 160, Belle Glades, Fla., 8.

Knockdowns Help Billy To Unanimous Decision

Heavyweight Bill Taylor knocked Eddie Ostavitch to the canvas twice to pound out a unanimous decision in the feature bout of the London Boxing Club card at the Club Tango Friday night.

The card drew a standing-room-only crowd of over 600 fans.

There were no knockouts on the 12-bout card although London battlers Harold Handlen and Les Vegas also counted knockdowns along with Taylor.

Vegas decisioned Colin Coldridge of Vancouver Firefighters in the bout that was adjudged the best fight of the night.

London boxers won seven of 11 bouts with out-of-town rivals.

But a surprise reversal was the setback Victoria's Gary Van Buskirk suffered in a 127-pound scrap with South Burnaby's Brian Gray.

Individual awards went to Van Buskirk (best prospect), Taylor (best footwork), Len Glanfield (best left), Mike Miller (most aggressive), Bob Allen (sportsmanship) and Tony James (hard-luck loser).

RESULTS

190 pounds—Bill Taylor (LBC) decisioned Eddie Osatovitch (VF).
147 — Les Vegas (LBC) dec. Colin Coldridge (VF); Bob Allen (LBC) dec. Bob Lewis (Nan); Del Wright (Burnaby) dec. Jim O'Neil (LBC).
127 — Harold Handlen (LBC) dec. Tony James (Nan); Brian Gray (Burnaby) dec. Gary Van Buskirk (LBC).
118 — Len Glanfield (LBC) dec. Wayne Demasicoff (Alberni); Bob Scraff (Alberni) dec. Alan Rangen (LBC).
100 — Richard Watts (Alberni) dec. Mike Miller (LBC); Craig Sequin (LBC) dec. Walter Craverio (LBC).
75 — Dave Way (LBC) dec. Danny Crawford (Burnaby).
63 — Ronnie Way (LBC) dec. Mike Crawford (Burnaby).

Winnipeg Lands Import Lineman

WINNIPEG (CP) — Winnipeg Blue Bombers of the western football conference today announced the signing of Roger Bonk, a guard-linebacker from the University of North Dakota.

The 22-year-old, five-foot, 11-inch 230-pound native of Montevideo, Minn., was named to the Associated Press Little All-American first team last season.

VICTORIA LAWN SPRINKLERS
1920 OAK BAY AVENUE 385-8751
Underground Sprinkler Systems
Designed · Installed · Service
(DIVISION OF PHIL BALLAM)

RX-15 all purpose PLANT FOOD



With RX-15 you can grow your name in your lawn in 7 days

A greener, thicker lawn for less than 1¢ per sq. yd. — with RX-15 all-purpose plant food or your money back

You can grow a lawn that is thicker, greener, more luxuriant. All you need do is give it ordinary care, plus a few easy sprinklings of fast-acting RX-15, the same fertilizer used by professional nurserymen. In just 7 days your lawn will be more beautiful than you imagined or your money will be refunded.

RX-30 EVERGREEN FOOD

Another NEW product designed especially for Evergreens, trees and shrubs, and for indoor "greenery," ivy, philododendron, etc. When used as directed RX-30 prevents CHLOROSIS (yellowing) and evergreens produce beautiful new growth.

MIRACLE APPLICATOR

A simple attachment for your hose or sprinkler enables you to water and fertilize at the same time. It will supply a proper proportion of RX-15 Plant Food safely and without burning, regardless of water pressure.

RX-20 ROSE FOOD

Designed especially for roses and is FAST acting. Used by growers for bringing roses into bloom for the International Rose Show, and by winners at the Canadian Rose Show. A perfect fast feeding product ESPECIALLY FOR ROSES.

AT YOUR FAVORITE HARDWARE OR GARDEN SUPPLIES DEALER

VANCOUVER, GOLDEN GATE RACING

EXHIBITION PARK

FIRST RACE—Claiming, $1,400, for 4-year-olds and up, 6 furlongs:

Cairo King (Combs)	122
Junior Lil (Inda)	114
Swing City (Harris)	119
Magic Lori (Laidler)	114
Dry Ab (Wall)	119
Accept a Little (Whitley)	112
Tlamcara (Salas)	119
Sky Bug (Dailey)	119
Sir Trust (Finley)	119
Woody Nite (Broomfield)	117

SECOND RACE—Claiming, $1,400, for 2-year-olds, Nursery Course, 3 furlongs:

Desert Knolls (Broomfield)	120
Splendid Miss (Milne)	113
Mountain Baron (Cowie)	115
Mercilot (Cormack)	117
Hydn Chimes (Trejos)	115
Angle Quest (Laidler)	112
Ships Baby (Salas)	117
Silver Cinnamon (Tierney)	112
Peckulator (Phillips)	120
Also Eligible—	
A-Classic Gem (Finley)	112
National Treasure (Cowie)	112
A-Peace Lady (Cormack)	112
A—Entry.	

THIRD RACE—Claiming, $1,400, for 3 and 4-year-olds, 6½ furlongs:

Finagle (Arnold)	116
Kenloch (Harris)	109
A—Lovely Leader (Phillips)	108
Western Chief (Cowie)	109
Karey's Kid (Finley)	109
A-Flying Dave (Dailey)	113
Takavich (Milne)	109
Golden Shadow (McKenzie)	119
Some Stand (Ulrich)	109
Him Ghan (Tierney)	114
Also Eligible—	
Pallofair (Arnold)	109
A and B—Entry.	

FOURTH RACE—Claiming, $1,400, for 4-year-olds and up, 6 furlongs:

Summit Talk (Laidler)	122
Massa Muscle (Dailey)	122
Border Spy (Lanoway)	119
Sir Lex (Ventrella)	119
Howeezi (Inda)	114
Corivan (Harris)	114
Trader Sal (Baze)	117
Malheur Kitten (Broomfield)	117
Corval (Whitley)	107

FIFTH RACE—Claiming, $1,400, for 3-year-olds and up, 6 furlongs:

Lynns Boss (Cormack)	114
Sabre Hawk (Dailey)	120
Flying Phillip (Lanowy)	120
Just a Going (Broomfield)	115
Times Blossom (Cowie)	115
Golden Rowdy (Harris)	123
Uncle C.P. (Arnold)	115
Ella Boss (Salas)	120
Dainty Darlene (Longo)	115

SIXTH RACE—Allowance, $1,630, for 3-year-olds and up, 6 furlongs:

Rebel Rise (Inda)	109
Green Hills (Finley)	118
Track Record (Broomfield)	117
War Treasure (Dailey)	113
Ensorcel (Milne)	116
Flash Boy (Salas)	119
Jay Circle (Arnold)	107

SEVENTH RACE—Claiming, $1,630, for 4-year-olds and up, 6½ furlongs:

Fishers Bow (Tierney)	119
Little Giant (Lanoway)	119
Eastern Jewel (Salas)	111
Nickonaches (Inda)	119
McGregor Glen (Wall)	116
Gilda (Baze)	114
Judo Holt (Broomfield)	116

EIGHTH RACE—Claiming, $1,400, for 3-year-olds and up foaled in Canada, 6½ furlongs:

Pallofair (Arnold)	113
Count Free (Trejos)	120
Evidently (Lanoway)	120
Cookie Lea (Cormack)	117
Able Lea (Broomfield)	120
Spendorn (Laidler)	120
Celerius (Inda)	120
Sir Blue (Tierney)	120
Fawcetts First (Longo)	115
Magic Grey (Milne)	120
Also Eligible—	
Dailey Mail (Combs)	120

First Race — Claiming, $1,400, three-year-olds, six furlongs:

Wonder Cross (Finley)	$2.80	$2.80	$2.40
Ormies Dream (Phillips)		16.90	6.20
Non Challenge (Wall)			2.30

Also ran: Shadow Sake, Gamblers Gal, Open Fields, Avondale Pitt, Swan Queen, Patty Lusto. Time 1:11 3/5.

Quinella paid $50.90.

Second Race—Allowance, two-year-olds, nursery course:

Yorkie Miss (Dailey)	$3.40	$2.50	$2.40
Boldido (Salas)		2.80	2.50
Miss Oona B (Broomfield)			4.30

Also ran: Beaudain, Beau Bunnie, Major Mack, Betty Leduc, Akimbo Magic, Petite King. Time :42 4/5.

Third Race—Claiming, $1,400, three-year-olds foaled in Canada, six furlongs:

Rosalito (Leung)	$51.30	$24.90	$6.40
Cherie Q (Wall)		10.20	3.40
Conibhai (Tierney)			2.80

Also ran: Vain Van, Sirinid, My Hideaway, My Fare. Time 1:16.

Fourth Race—Claiming, $1,400, three and four-year-olds, 6½ furlongs:

Virmoddie (Long)	$34.20	$13.20	$4.00
Milord of Kent (Tierney)		3.30	2.20
Ladycan (Broomfield)			2.60

Also ran: Ladival, Vicky Glen, Easy Joe, Knock Avon, Bo Jester. Time 1:20 2/5.

Exacto paid $128.01.

Fifth Race — Claiming, four-year-olds and up, six furlongs:

Wallaroo (Milne)	$19.20	$7.20	$5.00
Orista (Arnold)		3.80	2.80
Quarter Time (Chabara)			4.80

Also ran: Ray Iron, Know the Facts, Gay Bond, Amazing Message. Time 1:14 1/5.

Sixth Race—Allowance, $1,480, three-year-olds, six furlongs:

Pledge of Peace (Trejos)	$4.90	$2.90	$2.30
Stephen Mahone (Dailey)		3.00	2.30
Joe Cohen (Harris)			2.50

Also ran: Ready Freddy, Chief Malarkey, Ty Chief, Chicago Mike. Time 1:13 4/5.

Seventh Race—Claiming, $1,730, three-year-olds and up, six furlongs:

Enchalade (Dailey)	$25.80	$8.00	$4.40
Weed Bender (Harris)		4.30	3.50
Playback (Finley)			7.00

Also ran: Society Mil, Shock Troop Brookmie, The Hangman, Whose Haydn, Match Shadow. Time 1:13 2/5.

Eighth Race—Claiming, $1,480, four-year-olds and up, six furlongs:

Pepperoni (Finley)	$32.20	$7.90	$3.90
Mega Var (Baze)		3.30	2.60
Dayliner (Cowie)			6.10

Also ran: Fly Monday, Waraway, Dark Bug, Lucky Spender, Dr. Peace, Mr. Taproot. Time 1:14.

Quinella paid $33.40.

GOLDEN GATE

FIRST RACE—Six furlongs:

Grand Ma Ma (Nigwa)	$23.80	$8.20	$4.20
Road Roller (M. Vinzuela)		3.40	2.40
Henchman (Long)			2.80

Also ran: Crackling Sure, Big Red Returns, Star Asset, The Admiral, Gilltown Pride, Irish Ride. Time, 1:11.

SECOND RACE—Six furlongs:

Peace Hill (M. Vinzuela)	$18.20	$8.20	$5.00
Rome Boys (Long)		6.20	3.80
Bright Spirit (Cariglio)			6.00

Also ran: Outpost, Celtic Lad, French Music, Prince Nile, With Destiny, Emjo's All, My Governor. Time, 1:12.

Daily double paid $267.40.

THIRD RACE—Five furlongs:

Sergeant Cohen (Pineda)	$9.20	$3.80	$3.20
Emma's Orphan (Ross)		3.20	2.80
Kimberley King (Medina)			4.00

Also ran: Count Norco, P. Kozar, Begundi, Prudent Steve, Kahling K. B. Time 1:00.

FOURTH RACE—One mile:

Honey Bern (Trujillo)	$14.00	$5.60	$4.00
Adaptable Miss (Hawkenson)		3.80	3.00
Miss Cuz (Ross)			3.40

Also ran: Queen Freya, Thinking Bonnet, Belle Fourches. Time 1:39 1-5.

FIFTH RACE—Six furlongs:

Tout Nagea			
(Dominguez)	$26.20	$11.60	$6.20
Los Alamitos (Pineda)		5.20	3.60
Every Chance (Campas)			3.40

Also ran: Bombay Lad, Turf Delight, Mr. C. K., Hal o' Wings, Wind Dance, Bright Lennie, Roundthetown. Time 1:11 1-5.

SIXTH RACE—Six furlongs:

Colonel Buck			
(Valenzuela)	$13.80	$5.60	$4.00
Copper Student (Pierce)		4.80	3.60
Francisco Dunham (Yaka)			4.20

Also ran: Count Rumba, Title Gain, Banchory Boy, Mr. Kare, Easter Man. Time 1:10 2-5.

SEVENTH RACE—Six furlongs:

Corporal Tige (Lambert)	$3.80	$2.60	$2.20
Snips and Snails (Medina)		3.00	2.60
Rickety Dick (Jennings)			2.50

Also ran: Switch Boy, Sharp Decline, Another Color. Time 1:09 4-5.

EIGHTH RACE—Six furlongs:

Miss Blumauer			
(Lambert)	$3.80	$3.00	$2.40
Solar Score (Dominguez)		6.80	3.00
Ick (Yaka)			2.40

Also ran: A-First Invitation, A-Lin's Mary, Fla Lei, Aquilegia. A—Entry. Time 1:10 3-5

NINTH RACE—Mile and one-sixteenth:

A-Royal Amber (Ross)	$8.80	$4.20	$3.00
Benerun (Hall)		3.80	2.60
Master Bandit (Tohill)			3.40

Also ran: A-Joey O Porto, Spar A Round, Pegged Man, So be Bux, Truckition. A—Enetry. Time 1:46 2-5.

A Long Story

OTTAWA (CP) — William Edwin Long, longtime coach of Niagara Falls and Barrie teams in the Ontario Junior Hockey League, has signed a three-year contract to coach a new Ottawa entry. He will also be the team's assistant general manager.

BOMBERS SIGN QB

WINNIPEG (CP) — Rich Badar, A 23-year-old quarterback who was tested briefly last season, has signed a 1967 contract with Winnipeg Blue Bombers of the Western Football Conference.

ROOFING

Our skilled craftsmen are experienced and can handle all roofing problems. Costs are lower than you think.

After 6 p.m. call Jack Houston, 382-9584.
Bob McIntosh, 384-1546.

Capital City Roofing & Floor Co.
1920 OAK BAY AVENUE 383-5911

SCOTT & PEDEN LTD.
506 PANDORA
384-7181

COAST TO COAST NEWSPAPERS SELL THE MOST



which heat — oil or electricity is more economical?

Electric heating costs up to 100% more than oil heat —this is an irrefutable fact that can be checked with any qualified heating contractor. In fact, people living in electrically heated homes—without very expensive insulation—are paying as much as 100% more for electric heat than they would for oil heat in the same home with minimum insulation.

Actual comparison tests show an oil-heated home spending $148 a year on fuel would pay about $332 a year if it were heated with electricity. Even with elaborate and expensive extra insulation (three times normal), electricity will still cost far more than oil.

OIL HEAT IS THE BEST HEAT

It is more economical and provides a healthier home environment than electricity

FREE INFORMATION on cost comparison of Oil Heating on request from

THE OIL HEATING ASSOCIATION OF GREATER VICTORIA

Oil HEATS BEST

PLANTING A NEW LAWN?



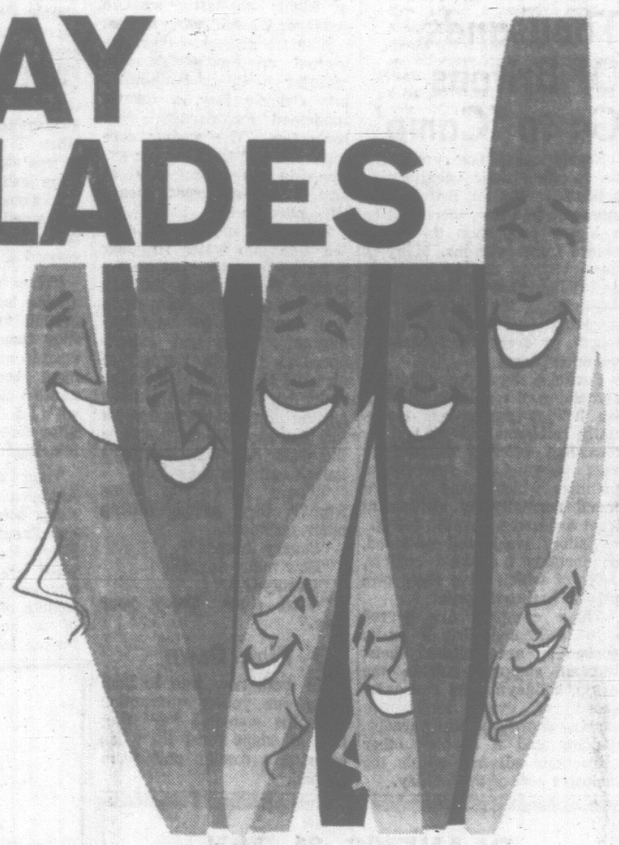
Like all plant life, healthy lawns spring from healthy stock. Yet one of the most common mistakes in lawn planting is to use inferior seed. Often the home-owner will spend weeks in soil preparation, adding lime, fertilizer and peat moss, then for the sake of saving a few pennies will use an inferior seed mix which condemns his lawn to lifetime poor performance.

The mix should be adapted to climate and soil conditions. For example, Buckerfield's Uplands Green lawn seed blends the color and fine texture of fescues and bents with the vigor and drought-resistance of Kentucky bluegrass. This combination has proven highly successful in British Columbia, producing deep green, close-textured lawns which stay green all summer.

Be sure. Start your lawn with Uplands Green Lawn Seed backed with Uplands Special Fertilizer, the plant food formulated specially for B.C. soils. At all good garden stores.



GAY BLADES



What a difference a good, organic fertilizer makes! Turns thin, scraggly lawns into carpets of brilliant green . . . grows thick, luxuriant turf that chokes out weeds. A good, organic fertilizer will stay active in the soil long after many ordinary kinds have leached away.

Buckerfield's Uplands Special gives your lawn over 40% organic plant foods, and extra quantities of vital, life-giving nitrogen for quick, responsive growth.

Uplands Special is specially formulated for B.C. soils. Use it for all your garden needs — lawns, flowers, rockeries, shrubs, trees.



Buckerfield's
UPLANDS SPECIAL
66-3

Also Available...
NEW UPLANDS PELLETED 10-6-4 FERTILIZER
... clean, dust-free, delightful to handle.

Czechs Lure Western Travellers

Eastern Europe is preparing for the largest invasion of tourists from the West in its history this year.

Air Canada now has reciprocal arrangements with Russia's Aeroflot on the Montreal-Moscow run, and British European Airways, the world's largest airline outside of the U.S., is adding Hungary's capital of Budapest to its list of East European destinations out of London (the others are Prague, Moscow, Warsaw and, during the summer only, Dubrovnik in Yugoslavia).

Of the countries making up the East European bloc, the most westernized of them, Czechoslovakia, is making the greatest effort to attract the Western traveller—and meeting with the most success.

In 1964, the year Czechoslovakia began to make serious overtures to travelling Canadians, the total number from this country visiting the small central European nation was approximately 2,000.

In 1965 the number rose to more than 3,500, and final figures for 1966 are expected to show a total in excess of 5,000.

If the numbers of native-born Czechoslovaks going home on visits are excluded (about 1,200 in 1964 and a little better than 1,000 in 1966), the number of tourists is 800 in 1964 and 4,000 in 1966.

Part of the reason for the growing Czechoslovak success in luring Western tourists is the country itself—old Europe with many medieval towns, castles galore, scenery that ranges from the Danube through the Moravian plains to the mountains of Bohemia and Slovakia, and a capital city, Prague, that will spark the interest of the most blase camera-toting tourist.

A second reason for the influx is that the Czechoslovaks, under the guidance of the government committee for tourism, are making it increasingly easier for Western tourists to enter the country.

True, a visa is still required, but today these can be issued within minutes at points of entry for a bona fide tourist in possession of a valid passport.

Despite this tendency to what are sometimes called "instant visas," however, it is generally a good idea to get a visa in advance. This can be done by making application to the Czechoslovak Consulate General in Montreal, or through a travel agent.

Thousands Of Britons Go to 'Camp'

Nearly two million people will be spending their vacations in holiday camps in Britain this summer. Of these, there will be a bigger proportion than ever before from overseas. Many of these visitors are so intrigued and delighted with British holiday camps that they will be spending their second, third, fourth, or even fifth successive vacation there.

Possibly the word camp is something of a misnomer. British holiday camps are essentially self-contained holiday townships, offering within their vast perimeters recreational facilities which could only be found normally by visiting at least a dozen separate resorts.

Visitors live in self-contained, comfortably heated chalets, most of which have their own private bathroom suite.

These campers are served with traditional British foods, cooked by accomplished chefs. Without stepping outside the camp, holidaymakers can enjoy sports of every kind, live theatre shows, beauty parades, dancing and a host of other attractions—all free within the inclusive cost of the holiday.



ON THE RIVIERA the latest gaget getting test run from bikini-clad beauties is the aquatic chair which offers solid comfort for those who like to sunbathe on water. The device is also proving handy for water rescues. (AP Wirephoto.)

MATE CRIES FOR HAPPINESS . . .

And Suddenly . . . a Great Peace

By JOHN MANNING

Former Victoria Times' reporter John Manning and his wife Pat are currently on a 12,000-mile "Centennial Cruise" aboard their tiny sailing ship Powindah. The pair started in England and hope to end their cruise in the Inner Harbor. This is the 23rd in a series on their adventures.

It came out of the sea like a green jewel; it shimmered on the horizon like a teardrop; it grew steadily in size, dancing a minuet with the tip of the bowsprit.

It was our first tropical island. We had been at sea 25 days.

The fabled West Indies . . . Barbados! For the first time on the voyage the mate cried because she was happy: "How do you thank God for such a safe passage?" We feasted our eyes on the island's silhouette, then bucketed each other down with fresh water, gave the saloon a tidying up and polished the brass bell.

An hour later the sun set.

We hauled in, making for the lee of the island, sailing within pistol shot of Cobbler's Reef and felt the air change and grow languorous, redolent with spice scent.

Safer at Sea

Off Carlisle Bay we hove to, took down the sails, brought up a bright light to read by and drifted, too excited to sleep, until daybreak. Neither of us wished to chance entering the yacht anchorage at night; not after such a passage. We felt safer at sea.

With the arrival of dawn we started up Powindah's one-cylinder diesel and thumped into Carlisle Bay, a former roadstead for Admiral Nelson's fleet. The anchor clattered free of the hawse pipe. The ship was suddenly still, at rest, and a great peace descended on her.

The mate and I went over the side into water so clear you could see the rust on the anchor flukes three fathoms below. That initial swim more than made up for whatever discomforts we had experienced on the way across; so also did the sight of a white, white beach, and palm trees cutting green patterns against the blue sky. We were still in the water when the custom's launch came out to see us.

"Where have you come from?" they asked, among other questions.

"Canary Islands."

"How many days?"

"Twenty-five."

"Good show. Enjoy your stay."

'Q' Flag Down

We were now free to haul down our yellow quarantine flag, the so-called "Q" flag that all ships must fly when entering a foreign port from abroad.

By international law it is the formal signal requesting permission to enter a country and usually results in having a medical officer as well as customs and immigration officials giving you clearance.

Once they had departed we lowered our dinghy and rowed over to speak with other boats who had also come across from the Canary Islands. At the time there were 12 in the anchorage.

Near-Tragedy

Astern of Powindah was the English ketch Suzanne, a 53-foot boat built in 1900. She had made an excellent passage of 22 days but her captain, John Lewis, had experienced near tragedy en route.

"We were almost halfway across," he said, "when the wind dropped and we all decided to have a swim. With six of us on board it was a simple job to rig up a trailing rope, jump over the side, swim around a bit and then get hauled back. Everything went well until it was my turn. I was in the water, swimming back to the boat, when I felt a searing pain across my chest. It was like a whip lash. I'd been stung by a poisonous jellyfish. I screamed at the boys to haul me out. When they got me aboard I went unconscious.

"They radioed for medical advice but there was no one around to hear. For a while they thought I was going to cash in my chips, which would have been unfortunate because I was the only one who could navigate. However, after three days I was able to take sights again."

Then came the story of Akka, a 36-foot cutter-rigged sloop bound from Holland to San Francisco. As the captain, Peter Passano, put it: "We were bowling along, minding our own business there in the middle of the ocean when all of a sudden an enormous tanker loomed over the horizon, on a reciprocal course to ours. She stopped and we went alongside. It was the Universe Admiral taking oil from Curacao to Las Palmas. Her skipper asked us if there was anything we needed. When we said no he actually asked us to come aboard for lunch. But it was too risky bringing the boat alongside, so we had to decline his invitation."

Our sister-ship Santana, which took 26 days to cross, said they had been hove to in the same gale we had experienced after leaving the Canary Islands. "We left all the bottles we were throwing away screwed up tight, so you'd know someone was out there with you."

Mutiny on Ketch

Not all the boats enjoyed harmonious crossings. One large ketch had a mutiny on board. Fortunately for her skipper, reputed to be a harder man than Bligh himself, the dissension did not become violent until he dropped anchor in Barbados. Swarms of police suddenly arrived in a patrol boat, the crew of two girls and two men were put ashore, while Bligh did his best to get them locked up. He failed in this and the crew scattered like mice from a cat.

Perhaps the most unusual voyageur to cross was a young German ice-cream salesman from Bremen. Gunter's boat was barely 19 feet long and built of figerglas. His only crew was a raven-haired French female who never wore clothing, either at sea or in port. Someone told this to a Barbados newspaper man. When he drew alongside for a story, up on deck flounced Cherie—a barking poodle.

Industry Shift

Only a few years ago, agriculture, fishing, and silk production were Japan's main industries. Today, the major industries are heavy machinery, chemicals and heavy electrical and electronic equipment. Japan ranks second in the rayon, synthetic fibre, ball bearing, polyethylene and television manufacturing industries.

Hundreds of Bars

Japan's Ginza strip provides an excellent opportunity for photographs. The lights and nightclubs are so spectacular, color film seems the logical choice for most pictures. Tokyo has hundreds of cafes, bars, and nightclubs on the Ginza.

Nightmare for Engineers Sight-Seers' Dream Scene

Southern California is the only place in the United States where mountains rise right up from a palm-fringed shoreline. This causes some trouble for highway and railroad builders but it makes for spectacular scenery.

Mountains are so close to the ocean at Santa Monica Bay that their "toes" literally have been eaten away by the centuries of waves. The result is the Palisades sea cliffs rising some 160 feet above the bathing beach and yacht harbor.

This is where millions of inlanders have had their first thrilling look at the Pacific Ocean. It's also where famed Wilshire Boulevard, curving out from downtown Los Angeles, meets the ocean — an abrupt end at Palisades Park.

PALM TREES

Santa Monica has landscaped the cliff top with palm trees and winter-blooming flowers. There are comfortable seats where visitors can watch the sails dotting the great arc of the bay and enjoy the magnificent ocean sunsets.

A few miles up the coast, the canyons of the Santa Monica Mountains open out on the ocean at Malibu Beach, favorite of Hollywood celebrities and surf riders. The Pacific Coast Highway skirts the ocean snugly to round the end of the range and heads on up past Oxnard, site of the navy's biggest Sea-Bee base, and Ventura, known as the poinsettia city, because of its thousands of the blooms.

CARS SPRAYED

Along the stretch called the Rincon coast, the highway and railroad are crowded so close beneath the mountains that on a windy day with a high tide, the ocean spray can coat the windshields. At the same time the crack Daylight streamliner of the Southern Pacific may be thundering by a few feet further inland.

On a surfing day, hundreds of bronzed athletes will be riding their boards, as many as a dozen at a time on each wave. Surf fishermen cast their lines from the roadside.

What looks like a giant creature from Mars on stilts offshore is a sea-going oil well tapping a petroleum pool beneath the ocean. One man-made oil island is landscaped with palm trees like a tropical atoll.

Nearing Santa Barbara, the canyons widen out a fit for thousands of lemon trees which like this mild coastal climate. Many are square trees, trimmed that way for better fruit growth. A flat-topped grove looks as though one could walk on it. No matter what month, the lemon harvest will be under way. Lemon trees blossom and bear fruit continuously. In a year a good tree may produce 3,000 lemons.

SOCIAL CENTRE

The old Spanish California Dons made Santa Barbara their social centre. Much of its charm comes from its mountains rising from the sea. The city spreads fanwise back from the palm-fringed beach and yacht marina, then up onto low mesas, into wooded cayons and out on the slopes of the Santa Ynez Mountains.

The rise is quick. It's less than two miles from ocean surf to national forest and less than four miles to the 4,213-foot height of Montecito Peak.

Up this mountain wall the Santa Barbarans have erected their pretty Spanish and ranch villas along such streets as Padre, Camino Alto (High Road), Sierra Vista (Mountain View), rising finally to Camino Cielo Avenue of the Sky).

The view from these balcony streets is magnificent. Red tile roofs dot the town. Beyond, the smooth waters of the yacht barbor are dotted with sails. Out beyond, is the protecting bulk of Santa Cruz Island, often gathering up a long billow of cloud.

TRAVEL TRAILER RENTALS

Vacationists—Solve Your Accommodation Problems

by renting a new 13 or 15-foot travel trailer

FROM

OKANAGAN TRAVEL TRAILER LTD.
IN OSOYOOS, B.C.

Pick up in Osoyoos—Travel to Expo, Calgary Stampede or just relax in the sunny Okanagan, The Arizona of Canada.

Reserve Now! and AVOID DISAPPOINTMENT

For full information—Please fill in coupon and mail today

Okanagan Travel Trailers Ltd.
R.R. 1, Hiway 97 South, Osoyoos, B.C.

NAME ..... Please print clearly

ADDRESS ..... Number Street City

Phone Prov.

CPR EXPO LIMITED

16 Day Tour Lv. June 21

This special 16-day rail group tour leaves Victoria June 21 by ferry to Vancouver, connects with C.P.R. Expo Limited to Ottawa, where we stay 2 days at hotel, with de luxe tour then on to Montreal by coach for 3 days with nice hotel, tour of Montreal and Expo tickets. Then on to Toronto for 3 days at hotel, with de luxe tour and one-day trip to Niagara Falls. We then board the C.P.R. Expo Limited from Toronto for Vancouver and home. Fare includes ferry, rail, berth with meals, bus, hotels, Expo admissions and all sightseeing from $380.00 each, twin beds. Book now.

Portland Rose Tour

June 8, 9, 10, 11, 12. Fare $54 Including Grandstand Seat

This 5 day de luxe, escorted by Josephine Parco bus tour leaves our office June 8 via Port Angeles to Portland for four nights at the beautiful Park Haviland Hotel on the parade route facing the park. One block from Broadway. Here you can see the Grand Floral Parade from your reserved grandstand seat, take in the Rose Show, sightseeing tours, Portland zoo, Sanctuary of Our Sorrowful Mother and Park Columbia River, Multnomah Falls. Cost of tour $54 each double, single little more. Book your reserved seat now.

Banff Calgary Stampede

July 6 to 14, Fare $135

This de luxe nine-day tour leaves our office July 6 for Vancouver, then on to the Prince Charles Hotel, Penticton, overnight, then on to the Wales Hotel, Calgary, for four nights (or 2 nights Calgary and 2 nights in Edmonton, same fare). See the grand parade, grandstand seats at the Stampede. Also included is a city tour and time to visit friends. Then on to the King Edward Hotel, Banff, for two days, with de luxe tour of the Canadian Rockies and special banquet dinner with entertainment. We then travel over Rogers Pass to Kamloops, overnight at the Plaza Hotel, then down the Fraser Canyon to Hope, Vancouver and home. Cost of complete tour $135.00 each, doubles, twins, and singles a little more.

Paradise Valley Tour

Day Tour May 13, $9.50

Our one-day Paradise Valley bus tour leaves our office at 8 a.m. for Tsawwassen to Vancouver Stanley Park, over Lions Gate Bridge to West Vancouver, thence along Howe Sound to Britannia Beach, Shannon Falls, Squamish pass, Mt. Garibaldi to Paradise Valley Lodge for lunch, return to Deep Cove take ferry to Nanaimo and the Malahat, home by 8:30 p.m. Fare: $9.50 including two ferries.

11-Day Alaska Tour

See next week's paper. $249

Greyhound Agent—Ticket Agent

GEORGE E. WILLIS

1320 Broad Street 385-5242

Between Johnson and Yates Street

Chartered Bus Conducted Tours

Banff-Calgary

May 6th to 13th, Dbl. $115

Via Fraser Canyon, Hope, Princeton, Okanagan Valley, in Apple Blossom Time, to Penticton. 2 Nights. Tour of the Orchards, etc., in our own bus. Then over the Kootenay Mountains via the new Sky Hiway to Radium Hot Springs, 3-hr. stop. Through Windermere Park to Lake Louise and Banff, 3 nights. One day at Calgary. Then over world-famous Rogers Pass to Kamloops, Nicola Valley, Merritt, etc. 8 days include several excellent meals, sightseeing, etc. 6 seats left.

Portland Rose Festival Tour

June 8th to 12th
5 Days. Dbl. each $62
including full day's tour of Mt. Rainier

Includes the tour of Multnomah Falls, Columbia River Highway, Portland Zoo, Sanctuary of the Sorrowful Mother, Lloyds Shopping Centre: Stopping 3 nights at the beautiful Imperial Hotel on Broadway! Main route of the parade: Centre of town. View this colorful Parade of Roses from your window or we have 60 front seats on the sidewalk. Also includes a full day's tour of Mt. Rainier National Park and overnight stop at the Mayflower Hotel in Seattle. Only 8 seats left on second bus.

Alaska Tour

June 13th to June 26th
Dbl. each $315
By chartered bus, Alaska Ferry—2-Day Cruise
Trail of '98 Train Ride
Nine Meals Included

Via Cariboo Hiway, Williams Lake, Prince George, Terrace, Hazelton to Prince Rupert. We board the Alaska State Ferry, taking our bus on board to visit Ketchikan, Juneau, Petersburg, Sitka and Skagway. Two days and two nights, cruising the Alaskan waters. Then we take the White Pass and Yukon train ride over the Trail of '98 to Whitehorse. Start of our drive over the world-famed Alaska highway, visiting Watson Lake, Fort Nelson, Fort St. John, Dawson Creek, to Peace River Dam. Then over John Hart Highway, passing McLeod Lake, Arctic Divide. Entering Quesnel, we visit Barkerville. To Kamloops, Nicola Valley, Manning Park to home. Tour costs include nine excellent meals, all hotels, chartered bus, train ride, ship cruise. Tour of Peace Dam. Theatre Royal, Barkerville. 20 seats left.

Peace River Tour

July 5th to July 11th
Dbl. each $115

Please write or phone for detailed itineries; membership dollar yearly, enjoy good companionship, congenial friendship reserve early—avoid disappointments.

Capital City Travel Club
2581 Blackwood Street
384-1432

BLANEY'S 21-DAY

SUNNY
HOLIDAY
To Portugal, Spain and Morocco
Including all Air and Land Travel, Hotels and most Meals

DEPARTS VICTORIA — OCTOBER 5TH

Inclusive Price, Return ..... (Can.) $741

CALL US TODAY FOR COMPLETE DETAILS
Regarding this Exciting Once-in-a-Lifetime 21-Day Holiday

BLANEY'S TRAVEL SERVICE

American Express Travellers' Cheques

Victoria Office: 920 Douglas, 383-7254. Oak Bay Office: 1503 Wilmot Place, 382-2165.

Exciting Adventure in EUROPE

Come along on the American Express Splendour Tour of France, Switzerland, Italy, Austria, Germany, Holland and England.

De luxe accommodation, luxury motor coaches, gourmet meals and tips included.

Only $860 From Victoria

Departs July 14
Returns August 4

"Don't Miss the Splendor of Europe This Year"

"Burritt people make every travel moment count"
BURRITT

Contact Ken Hibbert



Look forward to fun on Cunard's ocean

(Where the "in" holidays begin.)

It's the Atlantic, of course. But we call it Cunard's ocean because our people are completely at home on it. Which is why we can make you feel at home there, too.

That is, if you like your movies to be first-run movies. If you like to enjoy professional entertainment. And if you like a cuisine that compares favourably with any of the great continental hotels.

All these amenities go with your value-packed Cunard fare. Along with 275 pounds free baggage allowance.

Aren't you about due to discover Cunard's ocean? **Ask your travel agent about a Cunard holiday.**

To Europe:
CARINTHIA, CARMANIA and SYLVANIA sail almost every week from Montreal and Quebec. Choose from 6 destinations: Southampton, Le Havre, Rotterdam, Greenock, Liverpool or Cobh. Or sail from New York in the Queen Elizabeth or Queen Mary—world's largest liners.

Holiday **CUNARD**
—for a refreshing change.



VOICE FROM THE GALLERY

This Way, That Way At 'Directions 67'

By TONY EMERY

The Vancouver Art Gallery has an interesting show running until the end of the month.

Under a banner labelled "Directions 67", a trio of young artists offers a variety of mind — and sense — stretching experiences.


Emery

Two of them, Bodo Pfeifer and Audrey Capel Doray, have been seen in Victoria; their names and work will be familiar to visitors to Pandora's Box in its original location, and the Art Gallery of Greater Victoria during the "Young B.C. Painters" show.

•

Miss Doray, a McGill graduate, class of '52, is an alumnus of Hayter's famous Atelier 17 in Paris and has taught at the Vancouver School of Art. She is an accomplished printmaker who uses commercial techniques to lay out hard-edge typographical designs of a rather striking kind.

To prevent the words from losing their surface importance she prints them backwards so that the eye can see them but the mind finds it difficult to abstract the sense from the signs. Her Hexagon — six polarized light boxes — carry her familiar configurations a stage further by adding references and allusions to objects in nature, famous works of art, and other material hitherto absent from her work.

•

I have always found her a most interesting artist even in her austerest productions, and am intrigued to observe that she is now indulging a mildly ironic kind of romanticism in her nature. I would hazard a guess that a strong influence may have been the Dante's Inferno drawings of Rauschenberg, and I shall watch for further developments along this line.

Bodo Pfeifer paints on a large scale. His hard-edge forms, usually stripes in brilliant, eye-battering acrylic hues, overlaid with a more lyrically decorative motif which counterpoints the linear substructure, have the ability to make color move in a most exciting way.

Pfeifer's canvases need to be seen from a good way off if they are to be given the opportunity to achieve their full effect.

•

I can remember looking at one that was hanging in the little gallery in the Centennial Wing of the Art Gallery of Greater Victoria when I was standing 80 feet away in the old Spencer mansion.

The movement forward of a red diamond in the bottom half of the painting was magnified at that distance until it became an alarming lunge at the viewer, and the pull of a balancing blue diamond in the top half exercised a magnetic attraction into the depths of the painting. Up closer one found that the push-pull worked far more subtly, producing a gently oscillating motion of a deliciously reminiscent kind: Hammock, boat-at-anchor, rocking-chair, or whatever other pleasant connotation the movement may hold for you.

•

There is "more going on," as the op painters say, in the Pfeifers at present on view in Vancouver than in his previous work, and all of it is controlled by the painter in a most impressive way. In my book he and Brian Fisher are the two most impressive young exponents of color space painting at present at work in this country. Their combined age is 58.

Much younger is Michael Hayden, 24-year-old graduate of the Ontario College of Art and principal designer of the psychedelic festival "Perception 67" at the University of Toronto last February.

He offers "light sculptures" in a darkened room, accompanied by taped electronic music and "white noise" of various kinds. Computers control but do not regiment the happenings, so that the effect is of a random pattern of visual and aural experiences, the aim presumably being to "bombard the senses" in the manner advocated by Artaud.

•

Those who are old enough to remember real bombardments about the time Hayden was first seeing the light will find it a fairly mild workout for the senses, but given the budget of several embattled nations to work with I imagine he could do a fair job in the way of a happening. Hayden's bombardments do not terrify — but neither do they do much of anything else.



BOOKS by the hundreds on every conceivable subject will go on sale next Friday and Saturday at 507 Pandora Avenue. Surrounded on all sides and happy as a cricket over the mountains of donated volumes is Mrs. D. A. M. Patterson of the Victoria School of Music Women's Committee, sponsors of the second-hand book sale, proceeds of which go into the school's scholarship fund. Back numbers of magazines and records also go on sale 9 a.m.-9 p.m. Friday, 9 to 5 Saturday.

Redgraves: Sharing Triumphs And Mourning the Disasters

By CAROL KENNEDY

LONDON (CP) — For Vanessa and Lynn Redgrave, the Golden Girls of the British theatre, the world of stage and screen is suddenly their oyster — and it is crammed with girls.

The fame of the Redgrave girls, already well launched in Britain, has taken off like a rocket since they landed at opposite ends of the United States to spread their talents on a wider stage — Vanessa turning singer in Hollywood's version of Camelot and Lynn knocking Broadway flat with her portrait of a zany debutante in Black Comedy.

NO RIVALRY

Products of a theatrical dynasty going back more than a century, Sir Michael Redgrave's daughters appear to enjoy a remarkable lack of rivalry, although Lynn, who always regarded herself as the ugly duckling, has in fact climbed to fame on parts discarded by her glamorous elder sister.

"They're so different there is no feeling of competition between them," says Lady Redgrave, actress Rachel Kempson.

"We have no jealousy in our family. We share each other's triumphs and mourn each other's disasters."

Lynn puts it differently: "We're a mutual admiration society."

It's an impressive family by any standards, brilliantly talented, good-looking and remarkably tall for actors. Sir Michael, at 58 one of the world's finest Shakespearean actors, and son Corin, 27, are both well over six feet; blonde, blue-eyed Vanessa and auburn-haired, grey-eyed Lynn both top five-foot-ten.

MISSED DAD IN HAMLET

The Redgrave children were raised in a theatrical atmosphere although it was by no means certain Lynn and Corin would follow family tradition.

As a teen-ager Lynn suffered agonies because of her size, felt over-shadowed by Vanessa and was so bored by the theatre she stayed home to hear a radio program rather than watch her father play Hamlet.

An expert equestrienne, she plunged into show-jumping in an attempt to score at something the others couldn't do, collecting an array of trophies.

Vanessa, on the other hand, was clearly destined for the footlights with her romantic temperament and rich imagination.

Her father says she is "divinely mad, divinely inspired."

"She has her own particular kind of radiance that makes everyone adore her."

Lady Redgrave says Vanessa has a humility about her that ensures she will "never become bigheaded."

Vanessa herself, once a fervent ban-the-bomb campaigner, says she is "fantastically concentrated" and "fanatical" when working. She excludes everything from her mind except her two little girls Joely Kim and Natasha, children of her broken marriage to movie director Tony Richardson.

She made her debut at 21 with her father in A Touch of the Sun and four years later was firmly established as Britain's leading young actress after a flashing, inspired performance as Rosalind in a Royal Shakespeare Company production of As You Like It.

Meanwhile Lynn decided the stage might be more rewarding than the saddle, and while Vanessa was being acclaimed as actress of the year for Rosalind, she made a hit in a small part Vanessa had turned down in A Midsummer Night's Dream.

Sir Laurence Olivier offered her a place in the National Theatre Company and another Redgrave had taken off.

Lynn's first film role was one of the shortest speaking parts on record. As a freckled country wench in Tom Jones, all she did was shout, "Rape."

But her playing of an Irish city colleen in The Girl with Green Eyes brought out a fine comic talent which flowered richly, touching slapstick and pathos, in Georgy Girl, the tale of a plain, pudgy girl trying desperately to keep up with her glamorous friend.

Dancing Major Scot Export

FREDERICTON (CP)—One Scottish export that seems to have taken a firm hold in many parts of the world is Scottish country dancing.

Fredericton has an active chapter but Mrs. L. S. Edwards, a member of the group and a certified teacher of the dance, didn't learn the art in Scotland at all.

"Despite its name and origins, Scottish country dancing is absolutely international in character," she says. "I first took it up when I was a little girl in Malta."

Mrs. Edwards says the Royal Society of Scottish Contry Dancing standardizes and co-ordinates chapters in various parts of the world, including Tokyo.

"The New York chapter likes to boast that it's 95 per cent Jewish."

The society sends a representative to Canada once a year to conduct dance examinations and certify teachers.

The Fredericton chapter was organized seven years ago and has 35 members, mostly from the faculty of the University of New Brunswick where weekly sessions are held.

EIGHT YEARS

One man hasn't missed a three-hour session in eight years although he is 68. And two other men refused to miss the sessions all last summer despite the fact both were in neck-to-waist casts with broken backs.

Mrs. Edwards says the music is similar to that used for square dancing but usually is rhythmically more interesting and dignified. Footwork relies on the five basic positions of ballet.

Music School Plans Concerts

A series of five Victoria School of Music concerts will be held in May, three by the faculty and two by students.

Wednesday concerts by the faculty, May 3, 10 and 17, will be held at the School and will consist of chamber concerts for various conbinations of instruments.

Sunday concerts at McPherson Playhouse, May 21 and 28, will be given by the students.

Members and students of the School of Music are eligible for free tickets to all concerts. Non-members may purchase tickets for the entire series at $3, or attend individual concerts at $1 each.

As audiences attending the Wednesday night concerts are limited to 80, it will be necessary for members to phone the secretary, 384-1717 for tickets which will be mailed out in order of request.

Pianist Due At Playhouse

Placing emphasis on the compositions of Franz Liszt, pianist Richard Norris, who appears in recital at McPherson Playhouse Wednesday, has devoted a whole section of his program to the 19th century composer-arranger-pianist.

In the group, Norris explores both the lesser-known lyrical Liszt—in Sonetto 104 del Petrarca—and the spectacular Liszt — the Concert Etude in D flat.

Bach, Beethoven and Chopin also have prominence on the program, however. Revealing other facets of the pianist's musicianship will be three Bach arias and choral preludes arranged by Bauer, Petri and Busoni, and the Beethoven Moonlight Sonata.

Concluding will be the Chopin Nocturne in C Minor and Scherzo in B-Flat Minor.

Although a native Californian, Mr. Norris has spent considerable time in Hawaii when not concertizing abroad and in the United States.

On his last stay in Honolulu he commenced a study of the Hawaiian language.

Mr. Norris likes fine tropical apparel, dogs—two valuable blue English cockers are his constant companions—antique stores and gardens.



ENTERTAINMENT CALENDAR

Thursday, April 27, 8 p.m., McPherson Playhouse: Greater Victoria Centennial Society presents "Townscape Rediscovered." Victoria's own film, plus "The Railrodders" and "Expo 67—a Preview."

1967 EXPLORE ENGLAND FRANCE SCANDINAVIA GERMANY ITALY

WITH

FEATHERSTONE'S European Tours

If you are planning a trip to the **British Isles** or to the **Continent** this summer, **NOW** is the time to make your reservations. **As authorized agents for all major steamship companies, airlines, tour companies, et cetera, we are in a position to plan any trip to suit YOUR requirements.**

WE REPRESENT

Cooks ● Frames ● Fourways ● Falk
Global ● Galleon ● Southdown ● Scottish
Omnibuses ● C.I.E. (Irish Tours) ● Ulster
Transport and many others

Enquire about Air Excursions, Off-Season Fares, New 21-Day Eurail Passes, European Car Hire

FEATHERSTONE TRAVEL SERVICE
734 YATES STREET 386-6101

GOING TO EXPO?

INQUIRE ABOUT OUR FREE AIR FARE

FLY THERE—DRIVE BACK!

With the Money You'll Save on Buying a Brand New

'67 DODGE OR CHRYSLER — DART, CORONET, POLARA, MONACO

Delivered in Windsor or Other Convenient Eastern City for You!

FOR DETAILS CALL

NATIONAL MOTORS LTD

Now in Our 38th Year

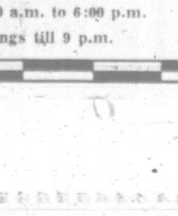
819 YATES 384-8174

YOUR CHRYSLER-DODGE CENTRE

PHONE 386-3277

TOTEM TRAVEL

IN THE MAYFAIR SHOPPING CENTRE


MISS JEAN GROAT

YOUR CHANCE TO GO NATIVE!

Join Our Special Tahitian Holiday Tour Leaving Victoria October 20th

For a preview of the delights in store for you, we have arranged a special showing of outstanding films on this South Seas Paradise. Films will be shown on Tuesday, May 2, at 8 p.m. in the Empress Hotel. **NO ADMISSION CHARGE, BUT RESERVATIONS REQUIRED FROM TOTEM TRAVEL.**

2 WEEKS ALL INCLUSIVE
ONLY $585.00 (U.S.)

An extra week for only $45.00 (U.S.)

★ Optional Stopover in Honolulu on return.

MEMBER TRAVELMASTERS GUILD

Agents for Thomas Cook Travellers' Cheques

Always Plenty of Free Parking

Open Monday to Saturday, 9:00 a.m. to 6:00 p.m.

Thursday and Friday evenings till 9 p.m.

PAULIN'S SPECIALISTS IN INTERNATIONAL TRAVEL

GEORGE PAULIN TRAVEL SERVICE

1006 Government St. 382-9168

ANNOUNCING COMPLETE CIRCLE PACIFIC CRUISES - OCT. 1, 1967 AND JAN. 13, 1968

70 DAYS - 16 PORTS OF CALL

Tahiti, Bora Bora, Samoa, Fiji, New Zealand, Australia, New Guinea, Singapore, Bangkok, Hong Kong, Japan, Manila, Honolulu, San Francisco—Sail The Pacific On A Discovery Cruise of Two Hemispheres, Three Continents.


TAHITI

THE HOLLAND-AMERICA LINE—S.S. STATENDAM

TRAVELEYDEN TOURS LTD. 388-4201

766 FORT STREET

White Empress to Europe



just for the fun of it!



For the sea-going, sun-loving fun of it. Party your way to Europe on a great White Empress. Swim and sun and laze six days* away. Let the tang of an ocean breeze sharpen your appetite for magnificent White Empress meals. See the latest movies, the tops in entertainment and dance the night away to the beat of a rocking-good band. It's a six-day* floating party all the way to Europe. And all the way back. This year swing across the Atlantic on a great White Empress. Just for the fun of it.

MONTREAL - GREENOCK* - LIVERPOOL

One way tourist fare from $276.

For further details, contact your travel agent or any Canadian Pacific office.

CANADIAN PACIFIC COMINCO PAVILION expo67

TRAVEL Canadian Pacific

TRAINS/TRUCKS/SHIPS/PLANES/HOTELS/TELECOMMUNICATIONS

WORLD'S MOST COMPLETE TRANSPORTATION SYSTEM

DON'T MISS THE TRAIN

Don't miss The Canadian

Canada's most exciting train. Sleek. Silver. The kind of adventure trains used to be. 'The Canadian'. In the fine tradition of Canadian Pacific. With Scenic Dome Cars clear 'cross country to show you just how big this big land is. Coach travel with the comfort of reclining seats and full-length leg rests. Relaxing music. Famed Canadian Pacific cuisine. Dining Car, Coffee Shop, Lounges, Scenic Domes. Ride 'The Canadian' any day of the week. Or the Expo Limited: another Scenic Dome train at your service from April 30 to October 28. Celebrate Centennial Year with a train ride. Discover Canada and the excitement of Canadian Pacific. Are you ready to go?

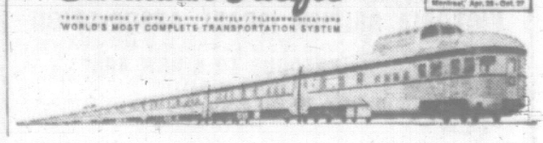
Sample fare on the FARESAVER PLAN:
VICTORIA-REGINA
First Class all-inclusive fare, including lower berth and all meals (Meals & Berth from Vancouver) $45.02 one way

See your Travel Agent or call EV. 2-8131

CANADIAN PACIFIC COMINCO PAVILION expo67

TRAVEL Canadian Pacific

WORLD'S MOST COMPLETE TRANSPORTATION SYSTEM



The Salvation Army

Victoria Citadel Corps
787 Pandora Avenue

MAJOR and MRS. R. D. McKERRACHER
CORPS OFFICERS

SUNDAY

9:45—Sunday School
(Classes for all ages)
11:00—"Miracles"
7:00—Evangelistic Service

Wednesday:
8:00—Prayer and Bible Study.

Home League for Ladies
Mon. 8 p.m.; Thurs. 2 p.m.
ALL ARE WELCOME

CHRISTIAN SCIENCE

First Church of Christ, Scientist

A Branch of The Mother Church, The First Church of Christ, Scientist, in Boston, Massachusetts
Chambers St. and Pandora Ave.

Elevator Available.

SUNDAY SERVICES
11:00 a.m. and 7:30 p.m.

Subject:

"PROBATION AFTER DEATH"

Sunday School, 11:00 a.m.
Testimony Meeting
Wednesday 8:00 p.m.
FREE PUBLIC READING ROOM AND LENDING LIBRARY
1210 BROAD STREET
ALL ARE WELCOME

VICTORIA TRUTH CENTRE

There is an answer to every prayer and a solution to every problem.

REV. EMMA M. SMILEY, D.D.
Minister

11:00 a.m.
"FOR WE BE BRETHREN"
11:00 a.m.—Young People's Study Group.
11:00 a.m.—Children's Church
7:30 p.m.
"THE ROBE OF GLORY"
All Welcome 1201 Fort Street

FIRST CHURCH OF THE NAZARENE

Quadra and Kings
9:45 a.m.—Sunday School
11:00 a.m.—Worship Service
7:00 p.m.—Evening Service
Rev. Wm. Bahan, Th.B., B.A.
Phone 382-6524

ESQUIMALT CHURCH OF THE NAZARENE

886 Craigflower Road
9:45 a.m.—Sunday School
11:00 a.m.—Worship Service
7:00 p.m.—Evening Service
Rev. Norman Falk, Th.B.
383-2455

VICTORIA TEMPLE

Non-Denominational
SHELBOURNE at KINGS
Sunday Services
11 a.m.

ORIGINAL CHRISTIAN DOCTRINE
Rt. Rev. Dr. A. R. Berting

PUBLIC LECTURES
IN THE PHILOSOPHY OF LIVING
Every Wednesday at 8 p.m.

CHRISTADELPHIAN HALL

KINGS AT BLANSHARD
Sunday School—9:45 a.m.
Memorial Service—11:00 a.m.
7:30 p.m.
"The Jews: God's Witness in History"
Mr. F. Hanson

GLAD TIDINGS

842 NORTH PARK ST.
Phone 384-7633
Rev. Roy E. Upton, Pastor

9:45 a.m.—The Greatest School on Earth
We had 614 Last Sunday . . . Help us Reach 650
11 a.m.—Pastor Upton's Message:
"Sewing and Reading"
7 p.m.—Evening Evangelistic Rally
Bright Song Service — Brass Band — Choir
Pastor Upton's Message:
"Life's Most Embarrassing Moment"
These inspiring Evening Services, with Capacity Attendances, are a Blessing to All. Come This Week, and Bring Your Entire Family

THE CHURCH OF OUR LORD

HUMBOLDT at BLANSHARD
Est.: 1874
9:30 a.m.—Holy Communion
11:00 a.m.—Morning Prayer
Sermon: THE GREAT PHYSICIAN
Bishop Denys A. G. Rankilor, DD.
7:30 p.m.—Evensong
Sermon: "MIRACLES OF HEALING"
The Bishop
Visitors are Cordially Invited to All Services at This Historic
REFORMED EPISCOPAL CHURCH

FAITH TEMPLE

1161 Princess, 384-9612 Rev. G. L. Davis, Pastor

Sunday, April 23 Only
Hear Rev. George Belobaba
11:30 a.m. and 7:30 p.m.
A Dynamic, End-Time Message from God's Word
Weekly Services: Tuesday—Prayer—7:30 p.m.
Wednesday—Bible Study—8:00 p.m.
Thursday—Service Saanichton Indian Reserve—8:00 p.m.
Friday—Youth Night—7:30 p.m.
A Friendly Welcome Awaits You

Canadian Bible Society
VICTORIA BRANCH
REMEMBER
The Canadian Bible Society depends on Free Will offering and Legacies to carry on its work. Your help is needed and appreciated.
THE SEED IS THE WORD

APOSTOLIC

2303 Blanshard Street PASTOR A. McLEAN
SUNDAY
9:45—Sunday School . . . 11:00 a.m.—Morning Worship
7:30 p.m.
"I CHALLENGE YOU"
You will be Welcome at the Friendly Church in the Capitol City

PUBLIC MEETING

Sunday Afternoon, April 23rd, at 3 p.m. in the Dominion Room, Dominion Hotel
MISS ERNESTINE YOUNG
of Vancouver
"SHEPHERD, SLAVE, RULER"
Radio Broadcasts every Sunday, 10 a.m. and 10:15 a.m., K.A.R.I. (580).

NORTH DOUGLAS PENTECOSTAL TABERNACLE

Corner of Douglas Street and Canterbury Road
Pastor: Rev. C. Fawcett 479-4051
SUNDAY: 9:45—Sunday School and Bible Classes
11:00—Morning Worship
7:15—Evangelism
We Invite You To Attend These Services

VICTORIA BRITISH ISRAEL ASSOCIATION

TUES., April 25, 7:45 p.m.—Newstead Hall, 734 Fort St.
"EXODUS TO A NEW AGE"
MR. W. TAYLOR
Bookroom, 738 Fort Street, open weekdays 11:00 a.m. 'til 3:00 p.m.
Visitors Welcome

KNOX PRESBYTERIAN CHURCH

2964 Richmond Avenue
VICTORIA, B.C.
11:00
"The Last Enemy"
Church School:
9:45—Ages 9 to 15
11:00—Nursery and age 3 to 8
Rev. A. M. Beaton, B.A.

TRINITY PRESBYTERIAN CHURCH

Tillicum and Walter
Rev. Gilbert D. Smith, M.A.,
"Jesus and the Common Man"
Church School:
9:45 a.m.—Age 9 and over
11:00 a.m.—Nursery, Kindergarten, Primary

ST. ANDREW'S PRESBYTERIAN CHURCH

Downtown—Douglas Street at Broughton
The Very Rev. J. L. W. McLean, C.D., M.A., D.D.
Rev. Bruce J. Molloy, BA., B.D.
11:00 a.m.—"A God Who Moves"—Mr. Molloy
7:30 p.m.—Rev. Leonard Schnell, D.D.
Organist and Choirmaster: C. C. Warren, L.R.S.M.

CENTRAL BAPTIST

833 PANDORA AVENUE
"We Preach Christ Crucified, Risen and Coming Again"
9:45 a.m.—Bible School for all ages (Supervised Nursery)
11:00 a.m.—"UNASHAMED OF THE GOSPEL"
7:00 p.m.—"CHRIST'S PATHETIC QUESTION"
GUEST SPEAKER: REV. DONALD HILLS
Pastor, Collingood Regular Baptist Church, Vancouver
8:30 p.m.—Y.P. Fireside
Wednesday, 7:30 p.m.—Prayer and Praise Meeting
Speaker: Rev. Harold A. James, Executive Secretary of the Africa Evangelical Fellowship
"Where Every Visitor is an Honoured Guest"

FIRST BAPTIST CHURCH

Quadra at Mason Rev. John A. Watson, B.A., B.D.
J. E. Tunstall, Organist and Director of Music
Church Schools: Junior, Senior, and Adults, 9:45 a.m.
Kindergarten and Primary, 11:00 a.m.
Family Night Programme—Wednesday, 6 to 8 p.m.
11:00 a.m.
"SALVATION"
(3) "THE MISSING DIMENSION"
Guest Soloist, Margaret Christison
7:30 p.m.
"TRUE GREATNESS"

ALLIANCE CHURCH

1039 Yates. Rev. Ted. Chapman, Pastor
9:45 a.m.—Welcome to Our SUNDAY SCHOOL
11 a.m.—Worship 7 p.m.—Evangelism

CITY CHURCHES

Everyone Welcome As Saint Honored

By NORMAN CRIBBENS
Church Editor

Saint George of England has been called the most neglected saint in Christendom.

But he will be well honored Sunday by some 300 Scouts and Wolf Cubs who will parade to the Salvation Army Citadel on Pandora Avenue in a service at 2 p.m.

Saint George will also be honored by the Anglican church which bears his name—Saint George the Martyr, Cadboro Bay.

While the parish celebrates the 26th anniversary of its founding, it was not until Saint George's Day, 1951, that Lieutenant-Governor Clarence Wallace of British Columbia turned the sod for the erection of Saint George's Church.

Rev. William Hills was rector until 1963, when the present rector, Rev. Dr. N. S. Noel, formerly dean of Calgary, was instituted.

Says Dr. Noel:

"We extend a most cordial welcome to all newcomers, visitors and friends as the church honors the saint whose name it bears."

* * *

Mrs. I. Glenday and Mrs. R. Bissenden will sing I Waited for the Lord (Mendelssohn) with the choir at Oak Bay United Church Sunday at 9:30 and 11 a.m.

Mrs. Glenday will sing Green Pastures.

Rev. Alexander Calder will speak on One God or Many?

* * *

Dr. Kenneth Prior, former agricultural missionary in Angola, will continue the series The Cries of the World in Metropolotian United Church Sunday at 11 a.m.

"For the next four Sundays our services will be devoted to the cries, concerns and needs of the people of our city," says Rev. Albert King, minister at Metropolitan.

"We shall also consider the needs of our province, our country and reaches beyond—and the challenge they present to the church to answer these cries and to meet their needs."

The Sanctuary Choir, conducted by Frank Tupman, will sing Worship and Unto Thee, O Lord, with Eric Boothroyd at the organ.

Mr. Boothroyd's organ preludes will be Fantasy on a Yoruba Folk Tune and Larghetto and Gavotte.

At the evening worship, there will be a dialogue between Mr. King and A. Davidson of Victoria city welfare on The Cries of the Poor—the gap between the individual and the agency.

The CGIT and Hi-C Choir, conducted by Barbara Henderson, will sing When My World is Confusing.

* * *

Annual general meeting of the Unitarian Church of Victoria will be held in the Servetus Hall, 106 Superior Street, Sunday at 10 a.m.

There will be no church school and no services.

* * *

A chemistry professor at the University of Victoria will



DR. PRIOR
. . . at Metropolitan

preach at the family communion service in Christ Church Cathedral Sunday.

He is Rev. Dr. Kenneth Moss, and he was recently awarded a grant from the National Research Council for research work in organic chemistry.

Last year he was ordained a deacon. Dr. Moss and hi sfamily are members of the parish of St. Barnabas Anglican Church, Victoria.

"We are grateful to him for accepting my invitation to come to us for four Sundays," says Dean Brian Whitlow.

* * *

The primary department of the Sunday school at St. Aidan's United Church will be special guests at the 11 a.m. service.

Rev. A. G. MacLeod's sermon topic will be Just Suppose and the soloist will be Keith Sturgeon. The choir will sing the anthem Let Not Your Heart Be Troubled.

At the evening worship Mr. MacLeod's subject will be When Learners Teach.

* * *

Rev. Father George, a missionary in New Guinea, will be guest preacher in St. Mary's Anglican Church, Metchosin, Sunday at 11 a.m.

His sister, Mrs. Ralph Willing, is one of St. Mary's parishioners.

Rev. Cyril Venables, the rector, will conduct the service.

* * *

Rev. Donald Hills, pastor of Collingwood Regular Baptist Church, Vancouver, will be guest speaker at both services in Central Baptist Church on Sunday.

His topic at the 11 a.m. hour will be Unashamed of the Gospel and in the evening Christ's Pathetic Question, dealing with the question asked by the Lord to the disciple Peter, "Simon Peter, lovest thou Me?"

Rev. Harold A. James, executive secretary of the Africa Evangelical Fellowship will speak at a mid-week prayer meeting Wednesday at 7:30 p.m.

* * *

Concluding a series of studies on Religious Dimensions, Rev. Bruce Molloy will speak on Our God Is a God Who Moves, in St. Andrew's Presbyterian Church Sunday morning.

The evening worship will be conducted by Very Rev. J. Lewis McLean. Rev. Dr. Leonard Schell, formerly secretary of the Canadian Bible Society in northern Saskatchewan, will be guest preacher.

Music will include a solo by John Bray, The 23rd Psalm; the anthem As the Sun Doth Daily Rise; Fierce Rages the Tempest O'er the Deep, and O Come to My Heart, with William Kremer as soloist.

Dr. McLean will continue his adult Bible Study group Wednesday at 2 p.m.

* * *

At Emmanuel Baptist Church and Stevenson Memorial Church the pastor, Rev. Norman K. Archer, will give the third sermon on The Problem of Pain.

Mr. Archer says: "This week I shall be dealing with the origin of pain, and seeking to discover from the Bible narrative why it is that God has produced a world where pain and suffering is so much an integral part.

"We are not meant to be entirely mystified by the presence of pain—not that any simple answers can ever be given but there are enough clues in the Bible to provide us with a healthy and positive attitude towards human suffering."

* * *

Four new servers will be admitted to the servers' guild at Christ Church Cathedral Sunday at 11 a.m. They are Arthur Burgess, David Burgess, Carl Fossum and Alan Glenwright.

* * *

W. Robert Hunter will share in the conduct of the 11 a.m. service in First United Church Sunday.

Rev. Robert Morris will speak on The Vows of Confirmation at 9:30and 11 a.m., and the guest organist will be William McNeill.

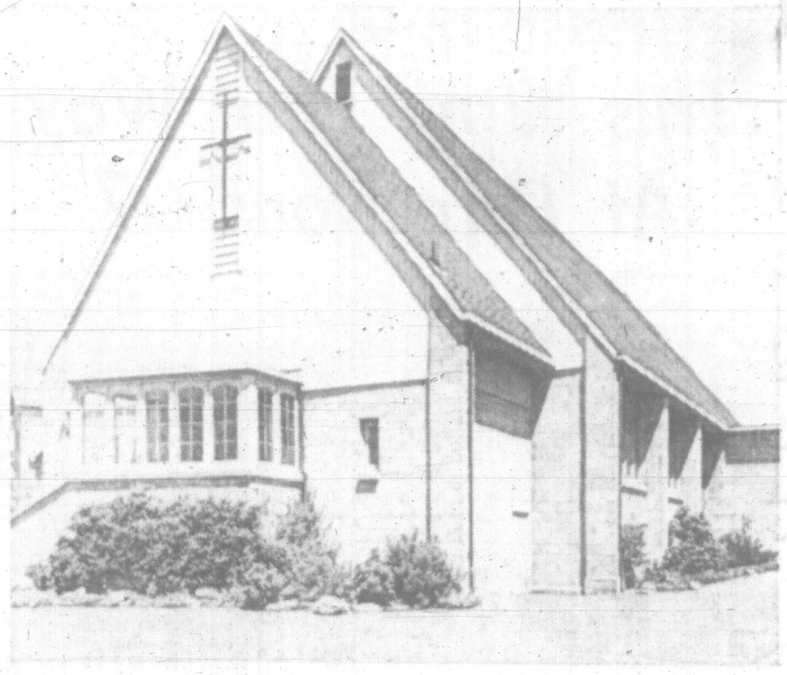
The choirs, directed by William Gregory, will sing Blessed Are the Pure in Heart and For the Beauty of the Earth. Paul Wharf will be heard in the solo Jesus Saviour, Pilot Me.

At the 7:30 p.m. service in the chapel, Mr. Morris will speak on the subject on Being Indispensable.

* * *

Let Us Look at Ourselves will be the sermon Sunday by Rev. H. R. Whitmore in both Garden City and Wilkinson Road United Churches.

Catherine Hayhurst will be the soloist at the 10 a.m. service in Garden City and, at 11:15 in Wilkinson Road, the anthem will be All in an April Evening.



—Photo by J. M. Duncan

CONSTRUCTED 14 years ago, Saint Barnabas Anglican Church will honor its patron saint Sunday, June 11. "Saint Barnabas was one of the world's first missionaries and a companion of Saint Paul," says Canon Brian Page, rector of Saint Barnabas Church since 1962.

ANGLICAN TAG GOES IN FRIENDLY MOVE

The Anglican church of St. David-by-the-Sea, Cordova Bay, no longer uses the word Anglican.

"This doesn't mean we have left the Anglican communion," said the vicar, Rev. Gordon Walker. "But in these ecumenical times, I don't feel we should emphasize our Anglicanism."

Mr. Walker said his church enjoys the most friendly relations with the neighboring United Church of Cordova Bay.

"We meet together for Bible study and find we have so much in common that it would be absurd to suggest there is any real distinction between an Anglican and a United Churchman."

Season of Freedom Marked by Jewish

By KAREL DE ROO
Temple Emanuel, Victoria

Victoria's Jewish community will celebrate Passover starting with a Community Seder at Temple Emanuel, Blanshard Street, Monday evening.

The Passover festival commemorates the season of freedom.

Pesach, the Hebrew name for Passover, comes from the verb which means "to skip over or pass over" and refers to the passing over by the destroying angel of the houses of the Israelites when the Lord smote the first-born of Egypt.

Passover has other names which are deeply significant. It is called "Zeman Herutenu" the season of our freedom and marks the emancipation of the children of Israel from their bondage of Egypt, but the actual birth of the children of Israel as a people.

CLEANSED

Several days before the first evening of Passover, or Seder night, the house is cleansed and prepared for the glad festival. All food used during the year is removed. It is the custom of the Jewish people, shortly before the actual Seder is started, to place a few crumbs of bread on window sills or other places easily accessible.

Following is an interesting ceremony, "Bedikat Hametz" searching for leaven—in which the father, usually followed by the little children, walks about the house to seek leaven.

He holds a candle in one hand and a feather in the other. He sweeps the leavened bread into a cloth to be burned, together with the contents on the following morning, so as to fulfil symbolically the Biblical command that all leaven must be removed from the dwelling.

No leavened bread, or any food prepared with leaven, may be eaten durirg the entire week of Passover. It is the custom in observant Jews to have separate dishes from those used during the rest of the year.

FAMILY HOLIDAY

The word Seder means order, for the order of procedure is definitely set in a ritual called the "Haggadah," a narration. The Seder has become the great family holiday of the Jewish home. Relatives and friends gather around a table resplendent with white and silver.

The table becomes a stage upon which the story of Israel's emancipation from the slavery of Egypt is enacted.

Special Passover wines are prepared and poured into the four cups that are drunk during the ceremony, each with a prayer of gratitude to God.

The Matzah or unleavened bread—the bread of affliction—symbolizes by its thinness the humiliation and the poverty of the people of Israel during several hundred years of slavery.

There are varied symbols of Passover upon the Seder table. At the head of the table in a beautifully decorated cloth or three layered silver tray, there are three Matzot unleavened bread said to represent symbolically the "Kohen, the Levi and the Israel, the three divisions of the Jewish people.

Then there is parsley—karpas—which is dipped in salt water, a simple reminder that as the ancient royal festivals began with a salad course, the Seder thus begins, for on this evening of Passover, every Israelite, being free, is a king.

There is a symbol of the—Haroset—or clay mixture, reminiscent of the brick material used in Egypt. In modern times this mixture is made of apples, nuts and wine to resemble the clay in appearance only. There is the bitter herb—maror—to remind the Jew of the bitterness of life of his ancestors under slavery.

There is the baked egg, symbol of the Passover sacrifice offered in ancient times in the Temple, and the shankbone—z'roa—which symbolizes the Paschal Lamb itself.

WINE DRUNK

Four cups of wine—Arba Kosot—are drunk by every member of the family during the Seder service.

An extra cup of wine is usually set on the table and is called the "cup of Elijah" in the Jewish tradition, is the harbiner of the redemption and the patron of the down-trodden and the persecuted.

It is the youngest child who asks four questions which begin the telling of the freedom story. The meal must be completed before midnight. A piece of "Matzah" called the Afikomen—desert—is the last morsel eaten before the final grace is said.

'SONG OF SONGS'

It is the custom to sing the "Song of Songs on the Sabbath of Passover. While it is considered one of the most beautiful collections of songs of love and of spring ever written, many sages of Israel saw in it an allegory of the love of God for Israel.

When they sang the verse "Hark! my beloved! behold, He commeth leaping from the mountains."

Passover helps to make the family, through its shared table ritual, into a warm and glowing community.



DEAN WHITLOW
. . . prayer for synod

Communion To Launch Synod

The synod of the Anglican Church of British Columbia will meet in Christ Church Memorial Hall Thursday.

It opens with a Holy Communion service in the cathedral at 8 a.m.

"The synod is the Anglican church of this diocese sitting in council," says Dean Brian Whitlow of Christ Church Cathedral.

"The archbishop delivers a charge. Reports are received from the various board and committees which the church has set up to do its work.

"Financial statements are considered and, hopefully, plans are made for the future. Pray for the guidance of the Holy Spirit at the meetings next week," he said.

Kindergartens To Be Discussed

Bridging the gap between kindergarten and Grade 1 will be the topic of a panel discussion at Stevenson Memorial Baptist Church Hall at 8 p.m. Wednesday.

The discussion will highlight the annual meeting of the Vancouver Island Co-operative Playgroup Association. Meeting is open to all interested persons.

Starting the discussion will be panel members Mrs. H. P. Mickelson, primary supervisor of Saanich school district; Laura Stuart, kindergarten teacher at Frank Hobbs and Monterey School, and Mrs. Mildred Batstone, playgroup teacher at Lansdowne.

Bible Group Seeking Contacts

Rev. Dr. Leonard Schnell, for 27 years secretary of the North Saskatchewan district of the Canadian Bible Society, arrives in Victoria today for meetings here.

He will make personal contact with as many ministers of the churches as possible in order to have them appoint a Bible Society representative from each parish," says Rev. Cyril Venables, rector of St. Mary's, Metchosin.

Dr. Schnell will have three engagements on Sunday.

He will preach at Centennial United Church at 11 a.m. He will be guest speaker at a meeting of the Victoria branch, Canadian Bible Society at Belmont United Church Hall, Belmont and Begbie, at 2:30 p.m.

He will preach at St. Andrew's Presbyterian Church at 7:30 p.m.

"Dr. Schnell is a United Church minister and has rendered outstanding service to the Canadian Bible Society throughout Canada," says Mr. Venables.

Presbyterians Elect Slate At Meeting

Sunday, May 14, has been set as Industrial Thanksgiving Sunday for Victoria for 1967.

St. Andrew's Presbyterian Church will hold the special service at 7:30 p.m. All churches are asked to include this note in their worship. Fuller details will be announced early in May.

New officers elected at the annual meeting recently were: president, Rev. Marvin G. Fowler; vice-president, Alan Baylis; secretary-treasurer, Rev. Harold T. Allen; program chairman, Larry Ryan.

Program studies have included the Use of Injunctions in Labor Disputes; Housing Needs in Canada and the Rose-Blanshard development project, with Geoffrey Greenhalgh; and the many new types of service opening up through the Canada manpower program under the guidance of Richard Sutcliffe of the Victoria Manpower Centre.

The Role of the Church in Society is being studied, and will engage the members' scrutiny in coming meetings.

Ready to Free Drugs

WASHINGTON (UPI) — The U.S. is prepared to approve the sale of various drugs to Communist China to combat reported epidemics of cholera, meningitis and infectious hepatitis, officials said Friday.

Women Ministers? Yes . . . When Needed

Should the Anglican Church of Canada have woman ministers?

"In our view, there is nothing wrong with it theologically," says Mrs. C. S. MacRae, national chairman of education, the Anglican Church Women, Toronto.

"But, at the moment, none of our members seem interested in having women clergy or deacons.

"At the same time, women are participating more fully in the life of the church. And we co-operate with male Anglicans in all church activities."

Mrs. MacRae addressed a meeting of the Anglican Church Women at the church of Saint David by the Sea, Cordova Bay, Friday.

"We operate on a budget of $500,000 for the whole of Canada," she said. "We work for all kinds of charities, at home and overseas.

"As long as the Anglican church can attract enough male clergymen, I don't think we shall worry about women ministers."

Dog Pack Rips Zoo Animals

BALTIMORE, Md. (AP)—Dora the deer, Mary the lamb and Pete and Repete the Nubian goats—pets for all of Baltimore's children—were among 45 animals killed Friday by a pack of dogs.

The seven dogs, described as big and stocky, broke into the children's zoo by burrowing under an eight-foot chain-link fence. They attacked, killed or crippled the helpless animals, then fled.

"The dogs just killed for the sake of killing," said Ruth Chumley, zoo superintendent.

"It was pure slaughter."

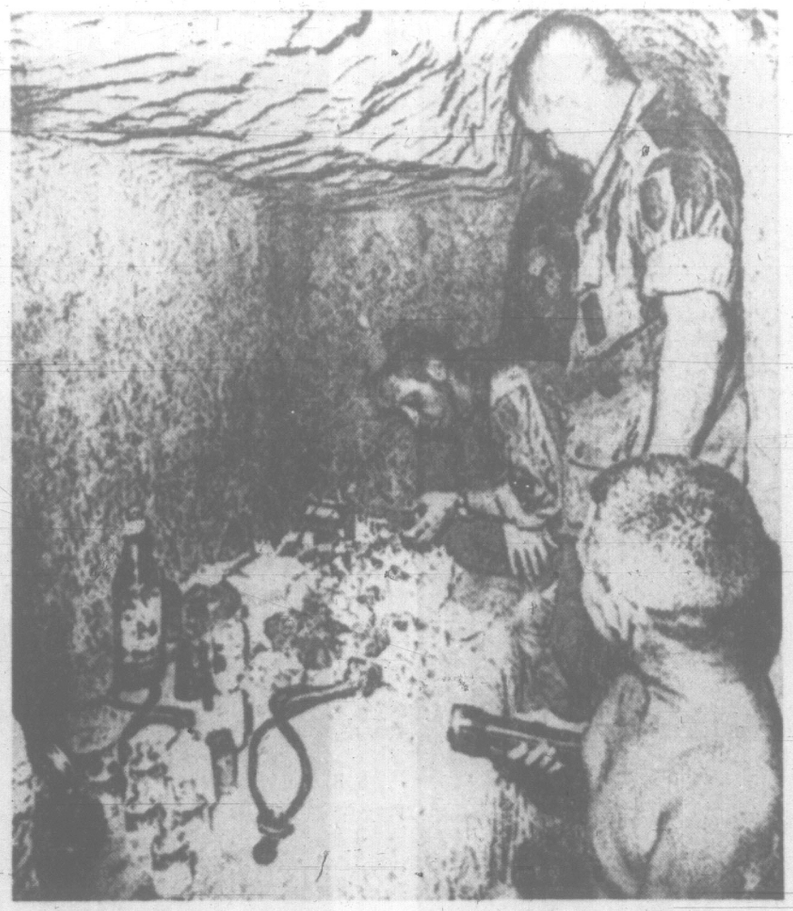
The animals included 34 rabbits, three lambs, two guinea pigs, two small nubian goats, one hybrid deer, two white-tail deer and one duck.

A sheep and lamb were found with broken legs. Officials said they may have to be destroyed.

Arthur Watson, director of the Baltimore Zoo, said the dogs ate only one animal, a rabbit. The children's zoo is part of the Baltimore Zoo.

"The dollars and cents loss is nominal," said Watson.

"The big loss is the love of the children who come back every week. A lot of them do. They get to know them by name."



MEDICINES found in vast Viet Cong underground hospital are inspected by U.S. 'tunnel rats' and intelligence officers of the U.S. First Division at Lai Thieu, near Saigon. Medicines are laid out on hospital "beds."

King, Spock Hinted to Run Against LBJ

By ANDREW J. GLASS

WASHINGTON (WP) — A nationwide voter registration effort by the peace movement will be announced Sunday by the Rev. Dr. Martin Luther King Jr.

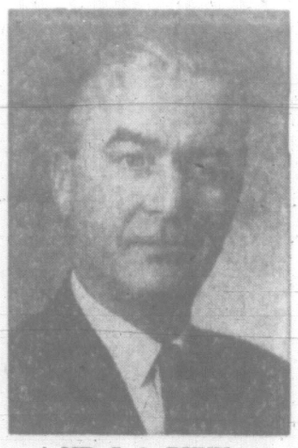
The major effort to organize fresh support against the Vietnam war will be launched at a press conference in Cambridge, Mass., by Dr. King, pediatrician Dr. Benjamin Spock of Cleveland, and Robert Scheer, managing editor of Ramparts Magazine.

The weekend meeting near the Harvard common comes amid increasing indications that key elements within the peace movement will seek to run King as a "peace candidate" for president in 1968.

THIRD PARTY

According to one plan, King, a Nobel prize winner and head of the southern Christian leadership conference, would be joined on the third-party ticket by Spock, who is also co-chairman of S.A.N.E., a pacifist group.

King will announce creation of a Vietnam Summer Committee in the Cambridge area, King's group will be aided by an organization called New Politics for Peace in Vietnam. It includes a number of Howard University faculty members.



MR. J. A. DUNN

See—Hear The Difference with a UNITRON Hearing Aid.

If you have a hearing problem chances are you're embarrassed half a dozen times every day at the number of people you ask to repeat what they've said. You can banish that embarrassment with a new Unitron hearing aid from Eaton's. Come in for a consultation.

Unitron Hearing Aids offer:

- power cells provided at no cost to you
- lets you recharge your aid while you sleep
- variable response to fit your needs
- very thin behind-the-ear design
- assists nerve loss

Buy on your convenient Eaton Account

EATON'S

Hearing Aid Centre

Fourth Floor at the Elevator

Churches

GOSPEL HALLS

VICTORIA GOSPEL CHAPEL
935 Pandora Avenue
Sunday:
9:30 a.m.—Sunday school.
11:15 a.m.—The Lord's Supper.
7:30 P.M.—GOSPEL
A SERVICE OF TESTIMONY WITH SPECIAL MUSIC BY THE MALE CHORUS
8 P.M., TUESDAY: MINISTRY SPEAKER
MR. W. STINTON
FORMERLY OF CALGARY, ALBERTA
SUBJECT: "THE THREE BAPTISMS OF THE NEW TESTAMENT"
8 P.M., THURSDAY: PRAYER

QUADRA BIBLE CHAPEL
Tolmie Ave. and Jackson Street
Sunday:
9:30 a.m.—The Lord's Supper.
11:00 a.m.—Sunday School and Family Bible Hour, Speaker, Mr. A. J. Field.
7:30 p.m.—Evening Service. Mr. A. J. Field.
Wednesday:
7:45 p.m.—Prayer and Bible study. Subject: Gospel of Mark, Chapter 6, Verses 30 to 56 Speaker, Mr. A. J. Field.

UNIVERSITY CHAPEL
Hawthorne and Majestic
(Opposite Majestic Park)
Sunday:
9:45 a.m.—Sunday school and adult Bible study.
11:00 a.m.—Family Bible Hour, Speaker, Dr. B. P. Sutherland. Supervised nursery.
7:00 p.m.—The Lord's Supper.
Wednesday, 8 p.m.—Prayer meeting and Bible study.
Opportunity for coffee and fellowship after every service.

ROSS BAY GOSPEL HALL
Corner of May and Joseph Streets
Sunday:
9:30 a.m.—Worship and Breaking of Bread.
11:30 a.m.—Sunday school and Family Bible Hour.
Speaker: Mr. E. King.
7:00 p.m.—Gospel service. Speaker, Mr. Mr. Joe Gilmour.
Wednesday:
10:15 a.m.—Ladies' Coffee Hour.
8:00 p.m.—Prayer and Bible study.

OAKLANDS CHAPEL
Fernwood and Cedar Hill Roads
Sunday:
9:30 a.m.—The Lord's Supper.
11:15 a.m.—Family Bible Hour and Sunday school. Speaker, Mr. D. McCartney.
7:00 p.m.—Evening service. Speaker, Mr. J. W. Jenner.
Thursday:
10:30 a.m.—Ladies' Coffee Hour
8:00 p.m.—Prayer and Bible ministry.

WESTVIEW GOSPEL CHAPEL
313 Brunswick Place
Island Hwy. at Tillicum Rd.
Sunday:
9:30 a.m.—The Lord's Supper.
11:15 a.m.—Sunday school and Bible classes.
7:30 p.m.—Gospel service. Speaker, Mr. T. McPike.
Wednesday:
10:30 a.m.—Ladies' Coffee Hour.
8:00 p.m.—Missionary meeting.

BETHESDA CHAPEL
Corner Oak Bay Ave and Davie St.
Sunday:
9:30 a.m.—Worship and Breaking of Bread.
11:15 a.m.—Sunday school and Family Bible Hour.
7:30 p.m.—Gospel service.
Speaker: Mr. Stinton from Calgary
Wednesday, 8 p.m.—Prayer and ministry

MILNES LANDING GOSPEL CHAPEL
Sunday, 3:00 p.m., Sunday School.
6:45 p.m., The Family Hour
Speaker: Mr. Joe Taylor
Thursday, 7:30 p.m., Bible study.
Speaker: Mr. A. J. Field
Saturday, 7:00 p.m., Young People's Bible study.

SPIRITUALIST

OPEN DOOR SPIRITUALIST CHURCH. 1600 Cook. Sunday, 7:30 p.m., Rev. E. Tingley. Wed., 8 p.m., Mr. W. Ralph. HEALING. WELCOME.

CHRISTIAN SPIRITUALIST CHURCH. 738 Fort Street. Sunday, April 23, 7:30 p.m., lecture and messages. Wednesday April 26, 7:30 p.m., Circle.

LUTHERAN

LUTHERAN CHURCH OF THE CROSS
Cedar Hill and Cedar Hill Crossroad
Alfred J. C. Johnson, pastor.
11:00 a.m.—Regular worship service.
11:00 a.m.—Sunday school, following sermon includes nursery facilities.
The Church Where Families Worship Together
Evangelical Lutheran Church of Canada
(E.L.C.C.—formerly A.L.C.)

GRACE ENGLISH LUTHERAN CHURCH, L.C.A.
1273 Fort St. 383-5256 and 383-1866
(Across from Central Junior High)
Pastor: Rev. David H. Metzger
Organist: Mrs. Ruth Jones
The Early Service ..... 9:00 a.m.
The Sunday Church School 10:00 a.m.
The SERVICE ..... 11:00 a.m.
"I was glad when they said to me, Let us go into the House of the Lord!"
Visitors to Victoria are welcome!

HOPE LUTHERAN CHURCH
(MISSOURI SYNOD)
1924 Carrick St. at Dean Ave.
The Rev. L. M. Carlson, pastor, 385-5784
Sunday School and Bible class ..... 9:45 a.m.
Divine Worship ..... 11:00 a.m.
A church of "The Lutheran Hour" and "This Is the Life"

GOOD SHEPHERD LUTHERAN CHURCH
2815 Cedar Hill Road
Rev. J. E. Bergbusch, D.D., pastor
385-2151
Matins (English), 9:30 a.m.
The Service (German) and Sunday school, 10:30 a.m.
Western Canada Synod, L.C.A.

UNDERGROUND HOSPITAL FOUND BY 'TUNNEL RAT'

LAI THIEU, South Vietnam (AP)—Within sight of Saigon's night lights, the Viet Cong carved out an elaborate underground hospital the length of four football fields. American soldiers found it by chance.

"We had bulldozed over it for a week to make farmland for the friendlies," said one officer. "We had no idea the place was here—and so close to Saigon and our base camp."

A professional "tunnel rat," Sgt. William Wilson of Rochester, N.Y., found it while wandering in the debris churned up by the bulldozers.

He lowered himself into a well and began gouging in the dirt wall with his long switchlade stilleto. Suddenly the earth gave way.

Wilson had found a tunnel—a small one, about 20 inches square at the entrance.

Wilson crawled, squeezed, pulled and pushed his body through the darkness, zigging left, then right until he fell head-first into a room with clean linen.

He checked out another tiny tunnelway. It led him into another room, another passage, more zigs and zags, then into a catacomb-like hospital ward.

Beds were carved out of the marble-hard laterite soil.

At the end of another shaft, Wilson found an immaculate operating room.

'Keep the Faith, Baby' Keeps the Credit Too

NEW YORK (UPI) — A Presbyterian minister says he has found "fascinating parallels" between some passages in sermons in Adam Clayton Powell's soon-to-be-published book, "Keep the Faith, Baby!" and passages in books by two noted theologians.

In an article in the current Saturday Review, the Rev. David Poling pointed out similarities in Powell's sermons to quotations from the Rev. George A. Buttrick's "Interpreter's Bible" and the Rev. Halford Luccock's "Marching Off the Map." Poling lists 19 Powell quotations which parallel quotations from the two books.

"One of Pastor Powell's difficulties is giving credit to original sources," Poling wrote.

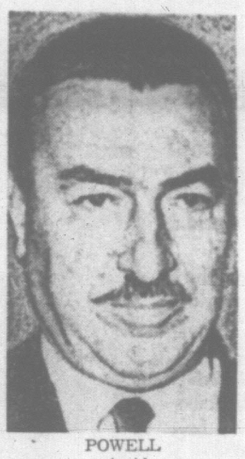
Powell's book will be published by Trident Press May 5. The collection of sermons are printed without footnotes except for direct Bible references. It is not unusual, however, for preachers to use material from the Buttrick book—long used as a sermon aid—without giving the Buttrick credit.

Poling gives an example of a passage by Buttrick, former pastor of the Madison Avenue Presbyterian Church in New York, which is paralleled in one of Powell's sermons.

Buttrick: "Jesus would not centre his mission in an economic crusade. He would not live merely for time, or forsake a cross for a bakeshop. Man does live by bread . . . but man does not live by bread alone."

Powell: "Jesus did not centre his mission on a economic crusade. He did not forsake the cross for a bakeshop. Man does live by bread, but not by bread alone."

Poling gives this example of a passage from Luccock, a former professor at the Yale Divinity School, which has a "curious duplication" in Powell's book.



POWELL
. . . coincidences

Luccock: "If we are to be the right size for our day and its demands, we must be tall enough to bump the sky."

Powell: "If we are to be the right size for our day, we must be tall enough to bump the sky."

"Now we must consider Powell as a politician, playboy and preacher," Poling said. "Like some of his colleagues, he has discovered that it is one thing to preach and quite another to publish. Dean Listo Pope of Yale once said to his students before an examination: 'I trust no one will glance at another's paper, for lo, if he does, some Saturday night he will take another man's sermon'."

Poling is a nephew of the prominent clergyman, the Rev. Daniel A. Poling. The younger Poling is an editor of the Christian Herald.

ARMY OFFICERS

New Policy On Training

OTTAWA (CP)—Defence Minister Hellyer told the Commons this week he soon will announce a new policy on officer training of university students.

He said the defence department has been discussing changes in existing programs with representatives of the Canadian Association of Universities and Colleges.

At present university students may enter either the reserve or regular forces. In the first case they join regular units for three summers and are not bound to any further service.

The second group receives tuition and monthly allowances at college, in return for a commitment of summer service and a minimum number of years as regular officers in the forces after graduation.

Mr. Hellyer was replying to Gordon Churchill, a former Conservative defence minister, who asked whether it was the government's intention to drop the Canadian Officer Training Corps, the permanent force plan.

Mr. Churchill said the forces would be well advised to continue drawing on the universities for officers in view of the minister's "purge" of senior military advisers.

Since 1912

Your Community Chapels

Sensible Prices

THREE FUNERAL CHAPELS

MEMORIAL CHAPEL OF CHIMES
Victoria, B.C. Phone 383-7511

CHAPEL OF ROSES
Phone 656-2932 Sidney, B.C.

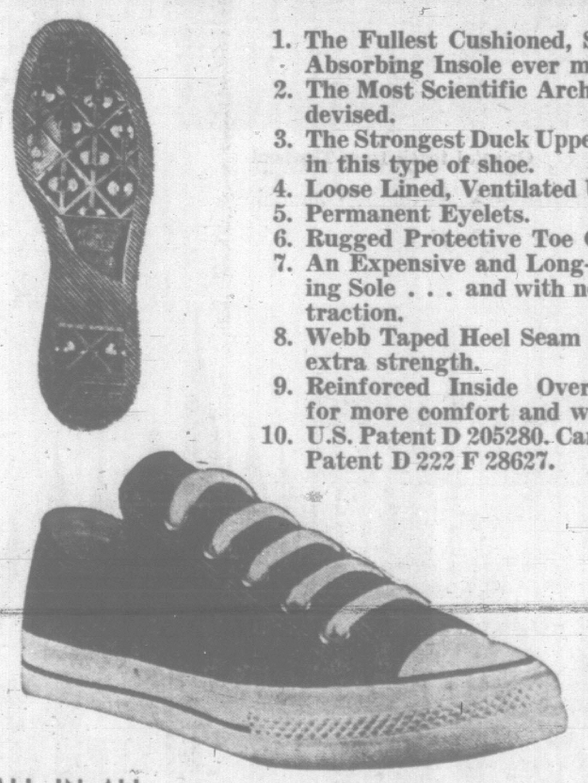
CHAPEL OF HEATHER
Colwood, B.C. Phone 478-3821

Sands MORTUARY LTD.

STAY ON "TOP" in the Business World . . . Through CONSISTENT NEWSPAPER ADVERTISING!

BOB WOLF
ATHLETIC SHOE
BOB WOLF

The SHOE with the LOOK



1. The Fullest Cushioned, Shock-Absorbing Insole ever made.
2. The Most Scientific Arch devised.
3. The Strongest Duck Upper used in this type of shoe.
4. Loose Lined, Ventilated Upper.
5. Permanent Eyelets.
6. Rugged Protective Toe Guard.
7. An Expensive and Long-Wearing Sole . . . and with non-slip traction.
8. Webb Taped Heel Seam for extra strength.
9. Reinforced Inside Over Toes for more comfort and wear.
10. U.S. Patent D 205280. Canadian Patent D 222 F 28627.

ALL IN ALL
THE GREATEST VALUE IN THE WORLD
AT A PRICE TO FIT EVERYONES PURSE
$7.99

These May Be Obtained At Better Shoe Stores Everywhere

ANGLICAN SERVICES
(Episcopal)

Christ Church Cathedral
The Very Rev. Brian Whitlow A., M.Ed., B.D., Dean and Rector
8:00—Holy Communion.
9:30—Family Communion.
Instruction:
The Rev. Dr. K. C. Moss
10:45—Church School (with Nursery) Parish Hall
11:00—Mattins
Sermon: The Dean
7:30—Evensong
Sermon:
The Rev. R. A. Hoult
Weekdays
8:00—Mattins . . . 5:15—Evensong
Holy Communion:
9:00—Tuesday . . . 8:00—Thursday
7:15—Friday

Organ Recital
Dr. Francis Jackson of York Minister
Wednesday, April 26
8 p.m.

ST. JOHN'S
QUADRA AND MASON
8:00 a.m.—HOLY COMMUNION
9:30 a.m.
FAMILY SERVICE (COMMUNION)
11:00 a.m.
MORNING PRAYER
Sermon:
Canon Grahame Baker
Nursery facilities and Church School both 9:30 and 11:00 a.m.
7th (Kinsmen) Squadron, Royal Canadian Air Cadets, Church Parade.
7:00 p.m.
(Broadcast CKDA 1220)
EVENSONG
Sermon: Mr. J. Ozard
TUESDAY
Holy Communion (St. Mark)
7:30 a.m.
THURSDAY:
Holy Communion and Blessing
10:30 a.m.
We are on bus routes 1, 2, 6, 10 and 20

ST. MARY'S
ELGIN ROAD
The Parish Church of Oak Bay
The Rev. Canon Hywel J. Jones, L.Th., Rector
Easter IV
8:30 a.m.—Holy Communion
11:00 a.m.—Mattins
Preacher:
The Rector
7:30 p.m.—Evensong
Preacher:
The Rev. C. D. Blencoe
Sunday School
9:00 a.m.—All depts.
Nursery Facilities
Thursday:
9:30 a.m.—Holy Communion

ST. PETER'S
St. Peter's Road at 3935 Quadra
Rector: Rev. E. W. S. Gilbert C.D., B.A., B.D.
8:30 a.m.—Holy Communion
11:00 a.m.—Morning Prayer
The Rector
11:00 a.m.—Church School Classes
7:30 p.m.—Evening Prayer
Wednesday:
9:30 a.m.—Holy Communion

St. George the Martyr
Cadboro Bay and Maynard Roads
Serving Queenswood, Ten Mile Point Uplands and Cadboro Bay
Rector: The Rev. N. S. Noel, D.D.
St. George The Martyr Patronal Festival
8:00 a.m.—Holy Communion
9:30 a.m.—Family Service
11:00 a.m.—Morning Prayer
7:30 p.m.—Evening Prayer
Visitors and friends and especially past and present members of the Society of St. George are cordially invited.

ST. MATTHIAS
Richardson and Richmond Ave.
Rev. Canon J. Rogers, B.A., B.D., Rector
8:00 a.m.—Holy Communion
10:30 a.m.—Morning Prayer
Church School
Nursery
7:30 p.m.—Evening Prayer
Preacher:
Rev. W. E. Greenhalgh
Thursday:
10:30 a.m.—Holy Communion followed by the Laying on of Hands

ST. BARNABAS
Belmont and Begbie
Easter IV
7:45 a.m.—Mattins
8:00 a.m.—Holy Communion
11:00 a.m.—Sung Mass and Sermon in Dialogue
Nursery Facilities and Children's Classes during this Service.
7:30 p.m.—Solemn Evensong and Sermon
Holy Communion Daily
7:30 a.m.—Monday, Tuesday, Thursday and Saturday
9:30 a.m.—Wednesday and Friday
Rector:
The Rev. Canon B. T. Page, M.A.
Phone 384-2978

ST. PHILIP'S CHURCH
Corner Eastdowne and Nell
Oak Bay
Rector: Lt.-Col. The Rev. R. O. Wilkes, M.C., C.D.
8:30 a.m.—Holy Communion
11:00 a.m.—Matins
7:30 p.m.—Evensong and Bible Study
Sunday School
9:45 a.m.—General Classes
11:00 a.m.—PreSchool Classes
11:00 a.m.—Teen Club

ST. SAVIOUR'S
Rev. P. V. Atkinson
Henry and Catherine St. Victoria West
8:00—Holy Communion
10:00—Holy Eucharist, 1st and 3rd
Matins, 2nd and 4th

ST. LUKE'S
(Corner Cedar Hill and Cedar Hill X Road)
Serving the Cedar Hill, Shelbourne, Richmond and University Area
Rector: The Venerable C. E. F. Wolff
The Fourth Sunday After Easter
8:00 a.m.—Holy Communion
9:30 a.m.—Senior Sunday School and Bible Class
11:00 a.m.—Junior Sunday School and Nursery
11:00 a.m.—MORNING PRAYER
7:30 p.m.—Evensong

First United Church
Quadra and Balmoral
Ministers:
Rev. Robt. J. D. Morris, MA. BD
Rev. Marvin G. Fowler, BA.
Director of Christian Education
Mr. Rob Nelson, BA
Director of Music:
Mr. W. H. Gregory
Organist: Mrs. Ursula Bunt
9:30 and 11:00 a.m.
Remember You Promised—III
"The Vows of Confirmation
Rev. Robert J. D. Morris
- Sharing in the conduct of the Service—Mr. W. Robert Hunter (11:00)
- Soloist: Paul Wharf (11:00)
- Guest Organist: William McNeil

7:30 p.m.—In the Chapel
"On Being Indispensible"
Rev. Marvin G. Fowler

METROPOLITAN UNITED CHURCH
Pandora at Quadra Street
(382-8184 or 383-2897)
"For a Closer Walk With God"
Minister: Rev. Albert E. King
11:00 a.m.
The Cries of the World
Dr. Kenneth Prior
(Agricultural Missionary in Angola)
7:00 p.m.
The Cries of the Poor
Rev. Albert E. King and Mr. A. Davidson (City Welfare)
Dialogue on the Gap between the Individual and the Agency
Church School: 9:30 and 11:00 a.m.
Nursery for Infants at 11:00 a.m.

CENTENNIAL UNITED CHURCH
Gorge Road at David St.
Minister: Rev. S. J. Parsons, D.D.
11:00 a.m.
Guest Preacher:
DR. L. SCHNELL,
Canadian Bible Society
7:30 p.m.
"UNTO THE HILLS"
A Film
Organist and Director of Music:
Miss Elizabeth Chinnick

THE CHURCH OF ST. AIDAN
(United Church of Canada)
Richmond at Cedar Hill Cross Road
University Area Church
Rev. A. G. MacLeod, B.A.
Organist: Mrs. Vera Barclay
11:00 a.m.—Just Suppose
7:30 p.m.—When Learners Teach
9:30 a.m.—S.S.: Grade 3 to Sr.
11:00 a.m.—S.S.: Infants to Grade 2

Oak Bay United Church
Mitchell and Granite
Rev. Alexander Calder
Rev. D. B. Sparling, D.D.
Organist: R. W. Kroeger
Two Sunday Schools
Two Church Services
"ONE GOD OR MANY?"
Hill, 7:00 Kairos, 7:30

FAIRFIELD UNITED CHURCH
Corner of Moss and Fairfield Rd.
Rev. H. W. Kerley, Ph.D.
Organist: I. A. N. Beadle, Mus.D.
11:00 a.m.
"A Happening"
7:30 p.m.
"The Language of Faith"

Belmont Ave. United
Belmont Avenue at Pembroke St.
(Five Blocks from the Jubilee)
Rev. Murray Henderson, B.A.
11:00 a.m.—"'Tis Wonderful"
7:00 p.m.—HiC Service
Speaker: Rick Herriman
"A Friendly Community Church"

SOCIETY OF FRIENDS

SOCIETY OF FRIENDS
(Quakers)
MEETING FOR WORSHIP
SUNDAY, 11 A.M
VISITORS WELCOME
1831 FERN STREET

UNITED

CADBORO BAY UNITED CHURCH
2625 Arbutus Road
Church School:
9:45—Grades 1-9
11:00—Pre-school and child care, Morning worship, 11:00 a.m.
The Reverend C. L. Streight, B.A.

GORDON HEAD UNITED CHURCH
4375 Torquay Drive
Minister, Rev. Les Wallwork, 477-6505
Worship service ..... 9:45 a.m.
Nursery ..... 9:45 a.m.
Sunday school ..... 11:00 a.m.
Everybody Welcome

ESQUIMALT UNITED CHURCH
Admirals Road and Lyall St.
Family worship service 10 a.m.
Adult discussion, church school 11 a.m
Rev. Hartwell B. Illsey, B.A., B.D.

CHURCH OF CHRIST

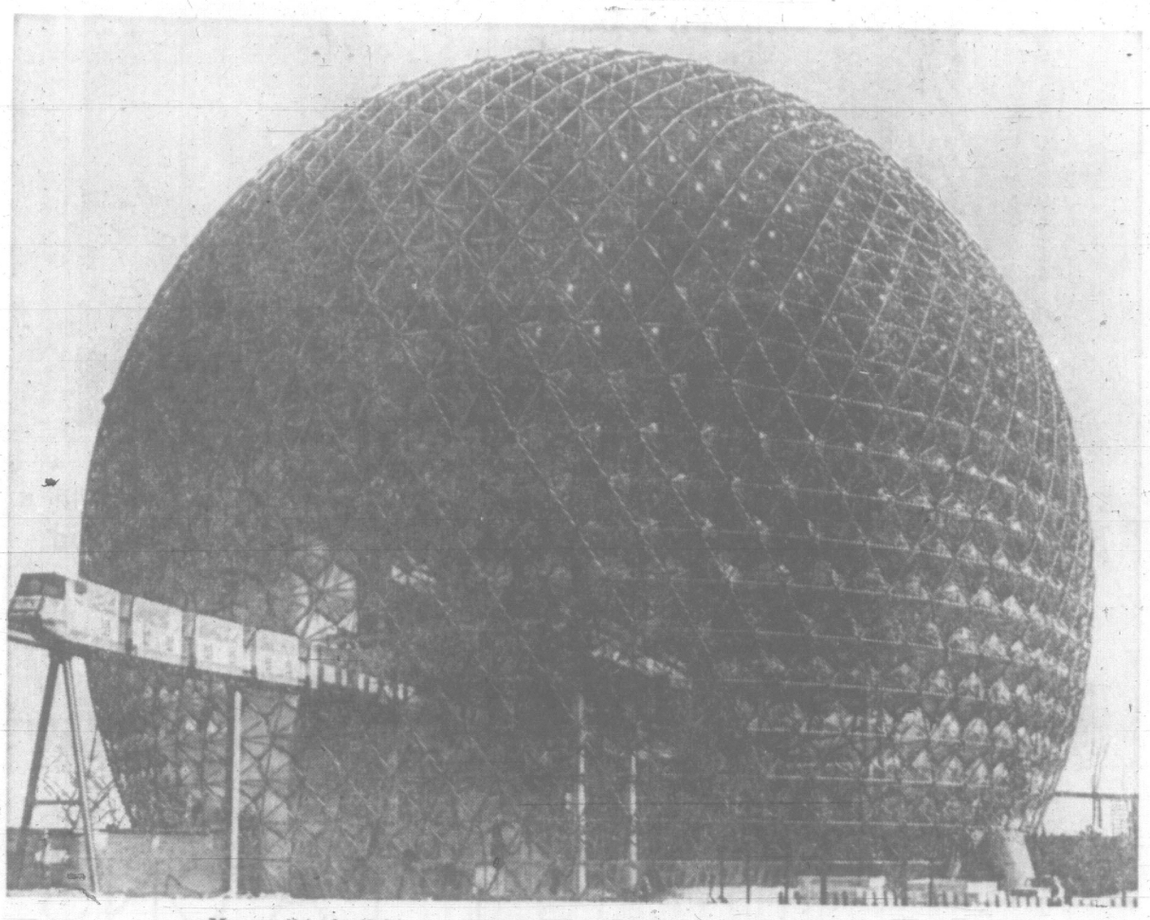
CHURCH OF CHRIST
3460 Shelbourne St.
Bible classes, 10 a.m.
Morning worship, 11 a.m.
Evening worship 7:30 p.m.
479-3743 — 479-2460

UNITARIAN

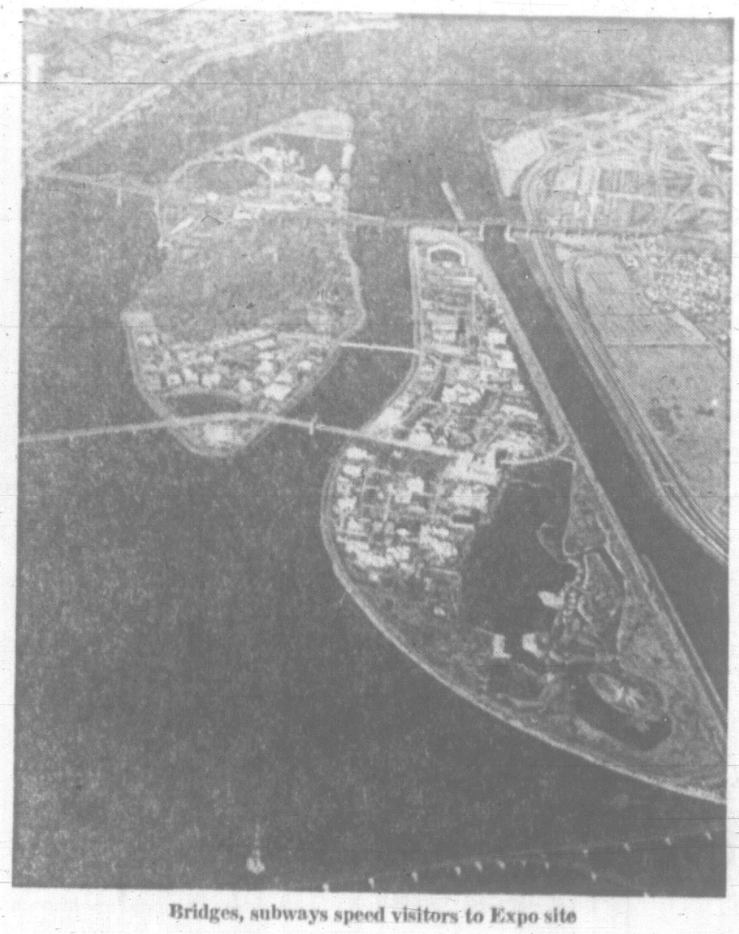
UNITARIAN CHURCH OF VICTORIA
Servetus Hall
106 Superior Street
Marvin D. Evans, B.A., B.D.
Sunday, April 23, 10:00 a.m
ANNUAL GENERAL MEETING
No Church School and No Service

COMMUNITY

WELCOME TO GOSWORTH ROAD COMMUNITY CHURCH
Sunday school 9:45
Morning service 11:00
Speaker:
MISS EVA BURTON
Wycliffe Bible translator on furlough from Vietnam)
"If the LORD be God, follow Him."—1 Kings, 18:21.

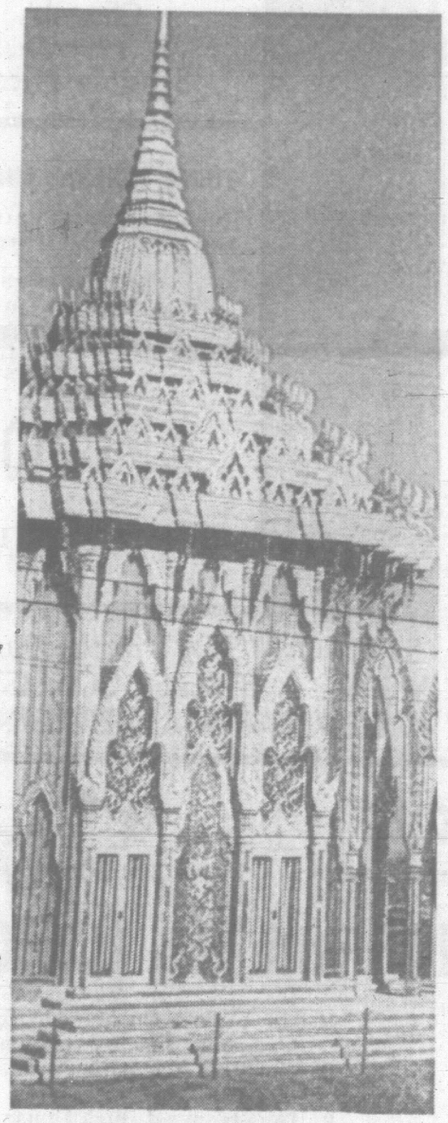


Mono-rail train (left) goes through 187-foot-high U.S. bubble dome



Bridges, subways speed visitors to Expo site

Expo 67 Pavilions All Shapes, Sizes



Oriental touch from Thailand

A wonderland of curves, loops, peaks and points awaits visitors attending the opening of Expo 67 in Montreal April 28.

All major pavilions are completed.

Expected to be crowd favorites are the spherical United States pavilion above and the Soviet entry below.

The tent-like German pavilion made of plastic and steel (at right) is expected to be another popular feature.

About 10,000 workers are busy putting the finishing touches on Canada's world fair.

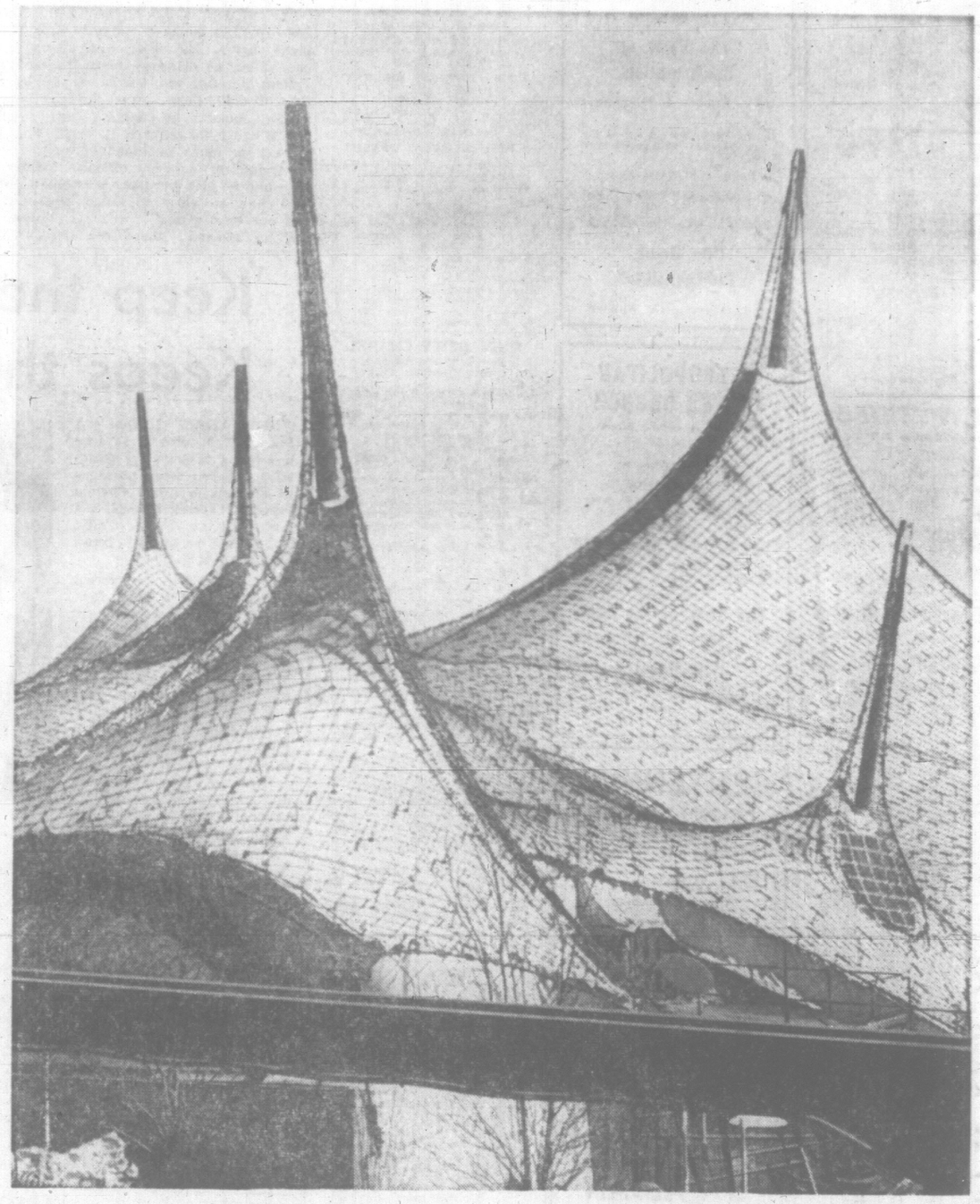
There is no panic on the grounds and no one is working overtime.

Much of the calm is based on the general feeling that only the main features of the fair need be ready by the end of April.

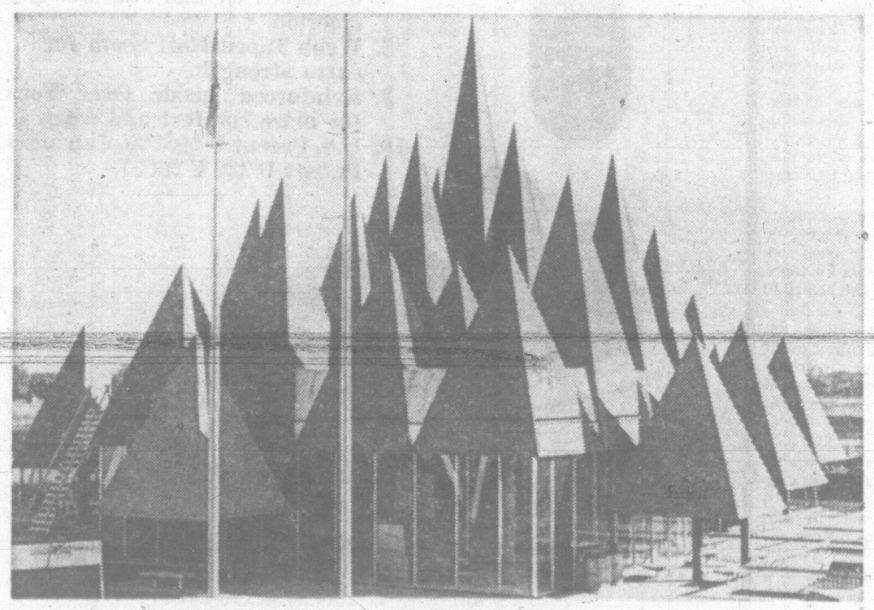
Most countries will continue last-minute work on their displays right up to an unofficial final deadline of May 15.

The crowds are expected to grow daily from that point.

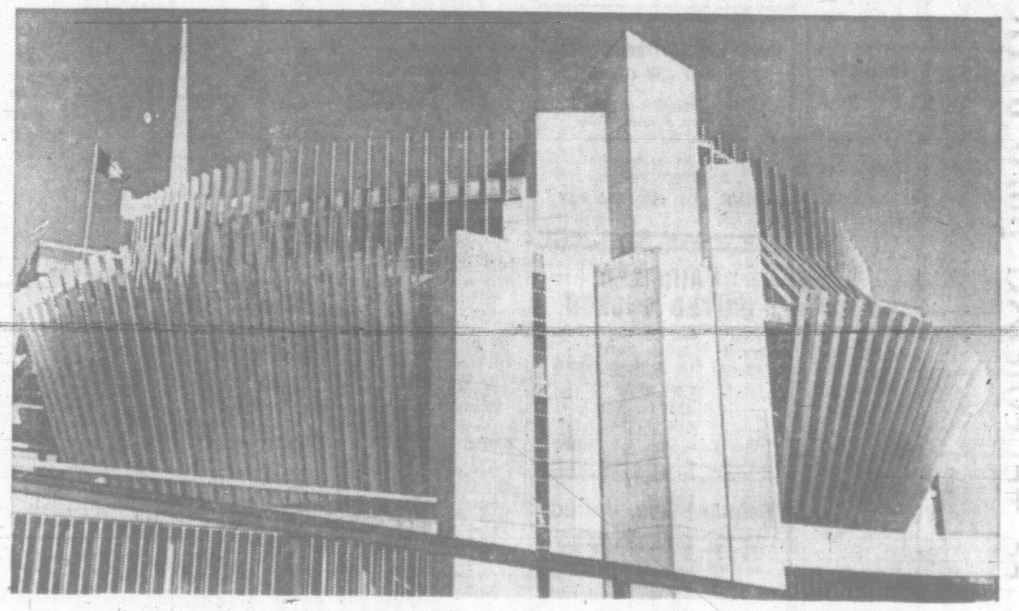
Visitors can reach the Expo site by subway from downtown Montreal. Once on the site a free 3½-mile train ride around the displays gives tourists a chance to orient themselves and plan their excursions.



Like something from Mars is German steel and plastic tent



'Forest on the roof' is pulp, paper pavilion design



Flower from Paris is impression created by sloping aluminum blades on French pavilion

TIMES TELEVISION PROGRAMS April 22 to April 29

SATURDAY, APRIL 22

Time	Ch'n'l No.	PROGRAM
4 PM	2	Soccer Champions
	4	Saturday Matinee (c)
	5	Racing U.S.A. (c)
	6	Run for Your Life
	7	CBS Golf Classics (c)
	8	After Four (c)
	11	Movie
	12	CBS Golf Classic (c)
4:30—	2	Soccer Champions
	4	Ripcord (c)
	5	Vietnam Review (c)
	7	CBS Golf Classic
	8	World of Sports
	12	CBS Golf Classic (c)
5 PM	2, 6	Cartoons (c)
	4	World of Sports (c)
	5	Littlest Hobo
	7	Wrestling
	11	The Outer Limits
	12	CBS Golf Classic (c)
5:30—	2, 6	Bugs Bunny (c)
	5	Wells Fargo
	12	Concert (c)
6 PM	2	Cent. 20/20
	4	World of Sports (c)
	5	Scherer-MacNeil Report (c)
	6	Gunsmoke
	7	Movie
	8	Wrestling
	11	Cheyenne
	12	Concert (c)
6:30—	2	Boom; News
	4	News (c)
	5	Weekend Edition (c)
	7	Movie
	8	Wrestling
	12	Daktari (c)
7 PM	2, 6	Hill Billies (c)
	4	Viewpoint (c)
	5	The Monkees (c)
	8	Jackie Gleason (c)
	11	Wild Bounty (c)
	12	Daktari (c)
7:30—	4	Dating Game (c)
	2	Tarzan (c)
	5	Flipper (c)
	6	Tides and Trails
	7, 12	Jackie Gleason (c)
	11	Blue Horizons (c)
8 PM	2	Tarzan (c)
	6	T.H.E. Cat (c)
	4	Newly-Wed Game (c)
	5	Don't Eat Daisies (c)
	8	Windfall
	11	Across Seven Seas (c)
	12	Great Movies (c)
8:30—	2	Great Movies (c)
	4	Lawrence Welk (c)
	5	Get Smart (c)
	6	Great Movies
	7	Mission Imposs. (c)
	8	F-Troop (c)
	11	Champ. Racing (c)
	12	Movie (c)
9 PM	2	Great Movies (c)
	5	Movie
	6	Great Movies (c)
	8	Acad. Perform. (c)
	11	Bowling
9:30—	4	Hollywood Pal. (c)
	6	Great Movies (c)
	7	Pistols-Petticoats (c)
	11	Bowling
10 PM	2	Great Movies (c)
	5	Movie (c)
	7	Gunsmoke (c)
	11	Roller Derby
10:30—	2, 6	In Person (c)
	4	Jubilee (c)
	6	Run for Your Life (c)
	12	Honey West
11 PM	2, 4, 6, 7, 8	News
	5	Movie
	11	Naked City
	12	Movie
11:05—	7	Movie
11:15—	4, 6, 8	News
11:20—	2	Movie (c)
11:30—	4, 6	Movie
	5	Weekend Digest
	8	Movie
11:45—	5	Movie
12:00—	11	News, Sports
1 AM	4	News, Headlines
	12	Merv Griffin

SUNDAY, APRIL 23

Time	Ch'n'l No.	PROGRAM
10 AM	4	Cartoons (c)
	5	Workshop (c)
	6, 8	News
	12	This Is the Life
10:30—	2	Speak English (10:45)
	4	Discovery (c)
	5	Religion (c)
	6	Oral Roberts
	7	Doctor's at Work
	12	Hollywood Playhouse
11 AM	2	Speak English
	4	Basketball (c)
	5	This Is the Life (c)
	6, 8	Soccer
	7	Camera 3
	12	Hollywood Playhouse
11:15—	2	Jack in the Box
11:30—	2	Moi et l'Autre (11:45)
	4	Basketball (c)
	5	Window on World (c)
	7	Green-Up Time (c)
12 Noon	2	B. des Autres. (12:15)
	5	Eight Lively Arts (c)
	7	Here and Now (c)
	8	Soccer
	12	Sun. Theatre (12:15)
12:30—	2	The Gardener (12:45)
	4	Basketball (c)
	5	Harry S. Truman
	7	Face the Nation (c)
	11	News, Spts., Weather
	12	Sunday Theatre
1 PM	2	CBS Golf Classic (c)
	4	Dallas Open Golf (c)
	5	Meet the Press (c)
	6	CBS Golf Classic (c)
	7	New D. Susskind (c)
	8	Spectrum
	11	Religion (c)
	12	Sunday Theatre
1:30—	2, 6	CBS Golf Classic (c)
	4	Dallas Open Golf (c)
	5	Movie
	8	Religion (c)
	11	Miracles (c)
	12	Expo 67 (1:45)
2 PM	2	CBS Golf Classic (c)
	4	Dallas Open Golf (c)
	5	Movie
	6	CBS Golf Classic (c)
	8	Songs (c)
	11	Faith For Today (c)
	12	National Soccer
2:30—	2	Chorus Gentlemen
	4	Directions
	6	Songs (c)
	7	New D. Susskind (c)
	8	Run for Your Life (c)
	11	Voice of Calvary
	12	Soccer (c)
3 PM	2	Cariboo Country
	4	Directions
	5	Face to Face
	6	Hollywood Palace (c)
	7	Firing Line (c)
	11	Winchell-Mahoney
3:30—	2	Tomorrow
	4	Schoolhouse (c)
	5	Face to Face (c)
	8	Horst Koehler
	11	Movie
	12	Soccer (c)
4 PM	2	Documentary (c)
	4	ABC Scope
	5	Experiment in TV (c)
	6	Documentary (c)
	7	CBS Golf Finals (c)
	8	Virginian
	12	CBS Golf Finals (c)
4:30—	2, 6	Documentary (c)
	4	Ripcord (c)
	5	Experiment in TV (c)
	7	CBS Golf Finals (c)
	12	CBS Golf Finals (c)
5 PM	2, 6	Heritage
	4	Champ. Bowling (c)
	5	Wild Kingdom (c)
	7	CBS Golf Finals (c)
	11	Maverick
	12	CBS Golf Finals (c)
5:30—	2	Hymn Sing
	5	G.E. College Bowl (c)
	6	F-Troop (c)
	7	Movie
	8	Golf—Sam Snead (c)
	12	Amateur Hour (c)
6 PM	2	Walt Disney (c)
	4	Challenge (c)
	5	F. McGee Report (c)
	6	The Iron Horse (c)
	8	The Iron Horse (c)
	11	The Rebel
	12	Sunday Big Show (c)
6:30—	2	Walt Disney (c)
	4	News (c)
	5	Bell Tele. Hour (c)
	7	Family Affair (c)
	11	Movie (c)
7 PM	2, 6	Hey Landlord (c)
	4	Go (c)
	7	Lassie (c)
	8	Monkees (c)
7:30—	2, 6	Flashback (c)
	5	Walt Disney (c)
	7	It's About Time (c)
	8	F.B.I. (c)
8 PM	2, 6	Ed Sullivan (c)
	4	Bogart (c)
	8, 12	Ed Sullivan (c)
8:30—	5	Hey Landlord (c)
	8	I Dream of Jean. (c)
	11	Greatest Show (c)
9 PM	2	Bonanza (c)
	4	Movie (c)
	7, 12	Smothers Bros. (c)
	5	Bonanza (c)
	6	Bonanza (c)
	8	Peyton Place (c)
9:30—	11	Ask Doctor (c)
10 PM	2, 6	News Special (c)
	5	Law and Prophets (c)
	7, 12	Candid Camera (c)
	8	W2
	11	Religion (c)
10:30—	4	Movie
	7	What's My Line (c)
	11	Know Your City
	12	Channel 12 Spec.
11 PM	2, 5, 6, 7, 8, 11	News
	11	Naked City
	12	Death Valley (c)
11:05—	5	Secret Agent
11:15—	8	News
11:20—	7	Joe Pyne Show (c)
11:30—	4	Movie
	6, 12	Movie
11:40—	8	Insight
11:43—	2	Movie
12 PM	4	News
	11	News, Spts., Weather

EARLY PROGRAMS MONDAY THROUGH FRIDAY

Time	Ch'n'l No.	PROGRAM
7 AM	4	Educative Programs
	5	Today (c)
	6, 8	University
	7	Managers in Act'n (c)
	12	Classroom
7:30—	4	History
	6, 8	Good Morning
	7	J. P. Patches (c)
	12	News (c)
8 PM	4	Buddy Webber (c)
	5	Telescope (c)
	6, 8	Mr. and Mrs. (c)
	12	Captain Kangaroo
8:30—	6, 8	Romper Room (c)
	4	Movie (8:45)
	7	Captain Kangaroo
9 AM	4	Movie
	7	News
	5	Snap Judgment (c)
	6, 8	Pete's Place
	12	Candid Camera
9:30—	5	Concentration (c)
	6, 8	Law Court
	7, 12	Hillbillies
10 AM	2, 6	Canadian Schools
	5	Pat Boone (c)
	7, 12	Andy Griffith
	8	Fractured Phrases
10:30—	2, 6	Giant; Helene
	4	Dateline: Hollywood
	5	Holly'd Squares (c)
	8	Jean Cannem
	7, 12	Dick Van Dyke
	11	Farm Report
11 AM	2	Mr. Dressup (c)
	4	Super Sweep
	5	Jeopardy (c)
	6, 8	Pipeline
	7, 12	Love of Life
	11	Romper Room (c)
11:30—	2	Bonnie Prudden Show
	4	One in a Million
	5	Eye Guess (c)
	6, 8	Pipeline
	7	Search; Light (c)
	12	Merv Griffin
12 Noon	2	Girl Talk
	4	Everybody's Talking
	5	Newsbeat (c)
	6	Noon Show
	7	Eyes on Seattle (c)
	8	News; Pal Bob
	11	Girl Talk
12:30—	2	Search; Light (c)
	4	Donna Reed
	5	Wunda Wunda (c)
	6, 8	Movie
	7	World Turns (c)
	11	Gypsy Rose Lee
1 PM	2	Coronation Street
	4	The Fugitive (c)
	5	The Doctors (c)
	7, 12	Password (c)
	11	Desilu Playhouse
1:30—	2	World Turns (c)
	5	Another World (c)
	7, 12	House Party (c)
2 PM	2	Password
	4	Newly Wed Game
	5	You Don't Say (c)
	7, 12	Tell the Truth (c)
	11	Movie
2:30—	2	Expo 67
	4	Dream Girl (c)
	5	Match Game (c)
	6	Fractured Phrases
	7	Edge of Night
	8	Conflict
	12	Secret Storm
3 PM	2, 6	Take 30
	4	Hospital
	5	Make a Deal (c)
	7	Secret Storm
	8	Words and Music
	11	Movie
	12	Mike Douglas (c)
3:30—	2, 6	Edge of Night
	4	Dark Shadows
	5	Truth or Conseq's (c)
	7	Candid Camera
	8	Your Move
	11	Days of Our Lives (c)
4 PM	2, 6	Communicate
	4	The Dating Game (c)
	5	Stan Boreson (c)
	7	J. P. Patches (c)
	8	Dennis the Menace
	11	Rockey and Friends
	12	Fun-O-Rama (c)
4:30—	2	King's Outlaw
	4	Beaver
	5	Mike Douglas (c)
	6	King's Outlaw
	7	J. P. Patches (c)
	8	Flintstones (c)
	11	Laurel and Hardy

MONDAY, APRIL 24

Time	Ch'n'l No.	PROGRAM
5 PM	2	Passport
	4	Mr. Ed
	5	Mike Douglas (c)
	6, 8	Greatest Show
	7	Mr. Magoo (c)
	11	Sea Hunt
	12	Fun-O-Rama
5:30—	2	Music Hop
	4	My Favorite Martian
	7	Walter Cronkite (c)
	11	Patty Duke
	12	Movie
6 PM	2	On Safari
	4, 5, 6, 8	News (c)
	7	Movie (c)
	11	The Flintstones (c)
	7	Movie
6:30—	2, 4	News, Sports (c)
	5	News (c)
	6	Fugitive (c)
	8	Countdown to Expo 67
	11	You Asked For It
	12	Walter Cronkite (c)
7 PM	2	7 o'Clock Show
	4	Exploration N.W. (c)
	5	Something Differ. (c)
	7	Movie
	8	Batman (c)
	11	Rifleman
	12	Movie
7:30—	2	Don Messer (c)
	4	Iron Horse (c)
	6	Don Messer (c)
	7	Gilligan's Island (c)
	12	Gilligan's Island (c)
	8	Lucy (c)
	11	12 o'Clock High
8 PM	2	The Saint (c)
	5	I Dream of Jean. (c)
	6	The Saint (c)
	7	Mr. Terrific (c)
	8	Bewitched (c)
	12	Mr. Terrific (c)
8:30—	4	Rat Patrol (c)
	5	Capt. Nice (c)
	7, 12	Lucy Show (c)
	8	Andy Griffith (c)
	11	Alfred Hitchcock
9 PM	2, 6	H. Alpert, Music (c)
	4	Felony Squad (c)
	5	Road West (c)
	7	H. Alpert, Music (c)
	8	Music Hall
	11	Alfred Hitchcock
	12	Perry Mason
9:30—	4	Peyton Place (c)
	7	H. Alpert, Music (c)
	8	Big Valley (c)
	11	News (c)
10 PM	2, 6	Front Pg. Chal. (c)
	4	The Big Valley (c)
	5	Run for Your Life (c)
	7	Movie (c)
	11	Merv Griffin
	12	Naked City
10:30—	2	T.B.A.
	6	Meet the Meat
	7	Movie
	8	Pipeline
11 PM	2, 4, 6, 8	News
	5	World Today (c)
	12	Movie
	11	Merv Griffin
11:20—	2, 6	News, Sports
11:30—	4	Joey Bishop Show (c)
	5	Tonight Show (c)
	7	News
	8	News
	11	Welcome Cubs
11:35—	6	News
11:43—	2	Movie
11:45—	7	Movie
12:00—	4	Joey Bishop Show (c)
	11	News, Spts., Weather
1 PM	5	Movie
	12	Lawless Years

HO HO KITCHEN
FRESHLY COOKED | FAST DELIVERY
COMPLETE CATERING SERVICE
1410 BROAD STREET
385-7788
ORIENTAL CUISINE
Hours:
Weekdays, 4 p.m. - 1 a.m.
Fri. and Sat.: 4 p.m. - 2 a.m.
Sunday, 4 p.m. - 12 Mid.



MUCH-ACCLAIMED film, Exodus, will be seen tonight at 8:30 on Channel 2 with Paul Newman in starring role. Others in picture include Eva Marie Saint, Lee J. Cobb, Ralph Richardson, Sal Mineo and Peter Lawford.

WEEKEND MOVIES

TONIGHT'S MOVIES

7:00: Channel 13: The Keys of the Kingdom (1945). Gregory Peck, Thomas Mitchell, Vincent Price.

8:30: Channel 12: The Wrong Man (1956). Henry Fonda, Vera Miles.

9:00: Channel 5: The Buccaneer (1958). Yul Brynner, Charlton Heston, Claire Bloom, Charles Boyer, Inger Stevens, Lorne Greene and E. G. Marshall.

9:00: Channel 8: 40 Pounds of Trouble (1962). Tony Curtis, Phil Silvers, Suzanne Pleshette.

11:00: Channel 12: Killer McCoy (1947). Mickey Rooney, Brian Donlevy, Ann Blyth.

11:05: Channel 7: Beneath the 12-Mile Reef (1953). Robert Wagner, Terry Moore, Gilbert Roland; and Sudden Death (1936). Francis Drake, Randolph Scott.

11:25: Channel 2: The Seven Year Itch (1955). Marilyn Munroe, Tom Ewell, Sonny Tufts.

11:30: Channel 4: The Tall Men (1955). Clarke Gable, Robert Ryan, Jane Russell.

11:30: Channel 6: 40 Pounds of Trouble...Tony Curtis, Phil Silvers.

11:30: Channel 8: The Violent Men (1954). Barbara Stanwyck, Glenn Ford.

1:15: Channel 5: Criss Cross (1949). Burt Lancaster, Dan Duryea, Yvonne DeCarlo.

SUNDAY'S MOVIES

1:30: Channel 5: Goodbye Mr. Chips (1939). Robert Donat, Greer Garson.

3:30: Channel 11: The Little Princess (1939). Shirley Temple, Richard Greene.

4:30: Channel 13: The Keys of the Kingdom (1945). Gregory Peck, Thomas Mitchell.

6:00: Channel 12: My Friend Flicka (1943). Roddy McDowell, Preston Foster, Rita Johnson.

6:30: Channel 11: Call Me Genius (1961). George Sanders, Tony Hancock.

7:30: Channel 13: Steamboat Round the Bend (1935). Will Rogers, Ann Shirley, John McGuire.

9:00: Channel 4: The Four Horsemen of the Apocalypse (1961). Glenn Ford, Ingrid Thulin, Charles Boyer, Paul Lukas.

11:30: Channel 2: Desert Attack (1960). John Mills, Sylvia Syms.

11:30: Channel 6: The Violent Men. Barbara Stanwyck, Glenn Ford.

11:30: Channel 12: Shanghai Story (1954). Ruth Roman, Edmond O'Brien.

12:30: Channel 5: The Texan Meets Calamity Jane (1950). Evelyn Ankers, James Ellison.

12:30: Channel 4: A Bill of Divorcement (1932). John Barrymore, Katherine Hepburn.

★ Times Television Section ★

'Law and Prophets' Religious Story Of Wonders, Marvels

To give a graphic idea of the task of condensation, emphasis and focusing which confronted the makers of "The Law and the Prophets," a story of wonders and marvels drawn from the Old Testament and told through masterpieces of religious art, the following script statistic may be illuminating: There are 592,493 words in the King James version of the Old Testament. The script of "The Law and the Prophets totals 5,541.

A "Project 20" production, the program will be colorcast on the NBC television network Sunday at 10 on Channel 5.

The script has been woven together almost completely from the King James text itself, the writer's main function having been to find, and to combine in one cohesive narrative flow, the words of the Old Testament which most closely fit the pictures on the screen as they unfold in the telling of the story. Not only are major passages of narration taken, whenever possible, from the Bible itself, but transition, comment and elaboration are also couched in the original language of the Old Testament.

"The sheer narrative power of the King James Version is unsurpassed, as is proved by the unfailing grip it has exerted on English-speaking peoples throughout the centuries, despite all attempts at revision and modernization," Mr. Hanser says. "The directness and simplicity of the Biblical language lend themselves ideally to spoken delivery, and are superbly suited to the off-screen voice technique of the documentary form, especially when used by such a master as our narrator, Alexander Scourby."

War Film

French film-maker Pierre Schoendoerffer—a top war correspondent and former prisoner of war in Vietnam—lived six weeks with a U.S. platoon to film an authentic record of the lives of troops fighting in Vietnam.

The result, a one-hour color documentary entitled The Anderson Platoon, will have its North American premiere Sunday, night at 10 on Channels 2, 6.

The program shows the men of a platoon of the 1st U.S. Cavalry Regiment—under the command of Lieut. Joseph Anderson, a 24-year-old Negro—in action and at rest. The film features scenes of the platoon capturing a Viet Cong guerilla, wolfing down canned rations in a drenching rain, on monotonous jungle patrols, preparing for a major offensive action, and relaxing on furlough in Saigon. Time magazine reported that top U.S. television officials who have seen The Anderson Platoon consider it the best documentary of the Vietnam war to date.

Passover Special

A drama in observance of Passover, "How Far Away, How Long Ago," will be colorcast as an "Eternal Light" special on the NBC television network Sunday at 5 on Channel 5.

The program, written by Joseph Mindel, is based on "To the Bridal Canopy," a story by S. Y. Agnon, a 1966 Nobel Prize-winner in literature.

This is a story of a widow and a widower who find release from loneliness through celebration of the Passover Seder. The setting is a poor village in Eastern Europe about 75 years ago.

Telephone Hour

The final Bell Telephone Hour of the season will present noted Spanish musicians appearing in the Prado Museum in Madrid in a colorcast titled "El Prado: Masterpieces and Music" Sunday on Channel 5 at 6:30.

Guitarist Andres Segovia, soprano Victoria de Los Angeles, pianist Alicia de Larrocha and flamenco singer Roque Montoya will be joined by the Coros y Danzas de Espana in musical performances given in front of the world-renowned masterpieces of painting.

The Prado Museum of Spain has long been known for one of the world's greatest collections of paintings. The cameras of the Bell Telephone Hour are the first that have been allowed in to film these works for television. Great works of Velazquez, Goya and El Greco will be seen. Though the museum contains great art from many countries, the producers concentrated on Spanish art as a backdrop for the Spanish music.



THREE FAVORITES of the young generation, Noel Harrison, Ryan O'Neal and Peter Noon, left to right, get together for the TV special GO airing Sunday night at 7 on Channel 4.

Meet the Press

Former governor of Alabama George C. Wallace will be the guest on "Meet the Press" Sunday at 1 on Channel 5, originating live from Washington, D.C.

Mr. Wallace is now the top assistant to his wife, Governor Lurleen Wallace, and also a possible presidential candidate in the 1968 elections.

Interviewing Mr. Wallace will be: David Broder, of the Washington Post; James J. Kilpatrick, of the Richmond News Leader; Charles Quinn, NBC News correspondent, and Lawrence E. Spivak, permanent panel member and producer of "Meet the Press."

★ ★ ★

Weekend highlights are as follows:

TONIGHT

8:30: Channel 11: Championship Racing. In color, the running of the 1958 Dixieland 500 in Darlington, S.C.

8:30: Channel 2: Boom. Lorne Greene, the star of Bonanza, narrates this documentary about the growth of Montreal.

SUNDAY

1:00: Channels 2, 6: CBC Golf Classic. Sam Snead and Gardner Dickson meet Julius Boros and Don January in this $70,000 championship.

1:00: Channel 4: The Dallas Open. The final round action is seen from the Oak Cliff Country Club.

2:00: Channel 12: Soccer. The Clippers meet the Stars of St. Louis in a western division game.

3:00: Channel 2: Cariboo Country. A moving story about the death of an old Indian, Old Antoine.

6:30: Channel 5: The Bell Telephone Hour presents its last show of the season, entitled "El Prado Masterpieces and Music."

7:00: Channel 4: Go, a one-hour show with the very young in mind, as viewers are treated to the rock generation with all its color and beat.

8:00: Channel 4: Bogart. A look at the career of the famous actor with Charlton Heston as the host.

10:00: Channels 2, 6: News Special. "The Anderson Platoon" is the name of tonight's show. Viewers are shown the human side of war.

10:00: Channel 5: Project 20. "The Law and the Prophets." Some very famous paintings are shown as the story of the Biblical Prophets unfolds.

11:15: Channel 7: Joe Pyne, with guest Lawrence Lader, the author of the book called "Abortion."

NEW from Beltone
Andante
WITH
front-focus hearing!
Beltone
OF VICTORIA
Mrs. R. Shroeder
418—1207 DOUGLAS ST.
Telephone 385-3943 Victoria, B.C.
Exclusive Authorized Dealer for Beltone Hearing Aids Across Vancouver Island

ASK RITHET'S

Q. I will shortly be hauling my outboard boat on a trailer from my house to a launching ramp. Would my outboard policy cover damage to the boat caused by car accident en route.

A. Yes. If your trailer is also insured on the same policy it would be covered as well.

Ask Rithets to check your policy.

RITHET
AGENCIES LTD.
Insurance — Real Estate
Mortgages
714 FORT STREET
Just Above Douglas
Office, 382-4251



BOGART

Sunday evening, April 23rd—ABC-TV Network.

No Bogart fan can miss this hour-long special! This in-depth TV special probes Humphrey Bogart's impact as a super-star . . . why Bogie-Mania sweeps the nation now. Charlton Heston narrates and you'll see Ingrid Bergman, Peter Ustinov, Jean-Paul Belmondo, George Raft, Edward G. Robinson, Bette Davis. Check your local TV listings for time and channel.

Brought to you by
AUTOLITE
Ford

TELEVISION PROGRAMS (Continued) April 22 - April 29

TUESDAY, APRIL 25

Time	Ch'n'l No.	PROGRAM
5 PM	2	NHL Hockey (c)
	4	Mr. Ed
	5	Mike Douglas
	6	Daniel Boone (c)
	7	Cartoons (c)
	8	Daniel Boone (c)
	11	Sea Hunt
	12	Fun-O-Rama
5:30	2	NHL Hockey (c)
	4	My Favorite Martian
	5	Mike Douglas
	7	Walter Cronkite (c)
	11	Patty Duke
	12	Movie
6 PM	2	NHL Hockey (c)
	4, 5, 6, 8	News (c)
	7	Movie (c)
	11	Flintstones (c)
6:30	2	NHL Hockey (c)
	4	News (c)
	5	News (c)
	6	Lucy Show (c)
	8	Mark Raines
	11	You Asked for It
	12	Walter Cronkite (c)
7 PM	2	NHL Hockey (c)
	4	Bold Journey
	5	McHale's Navy
	6	Combat (c)
	8	Batman (c)
	11	Rifleman
7:30	2	Home Edition
	4	Combat (c)
	5	Girl From U.N.C.L.E. (c)
	7	Daktari (c)
	8	Star Trek (c)
	11	12 o'Clock High
	12	Rifleman
8 PM	2	Music Hop
	6	Red Skelton (c)
	12	Mission Imposs. (c)
8:30	4	War in the Skies (c)
	5	Occasional Wife (c)
	7	Red Skelton (c)
	8	The Avengers (c)
	11	Alfred Hitchcock
	12	Mission Impossible
9 PM	2	Reach for the Top
	4	War in the Skies (c)
	5	Movie (c)
	6	The Baron (c)
	8	The Avengers (c)
	11	Alfred Hitchcock
	12	H. Alpert, Music (c)
9:30	4	Peyton Place (c)
	7	O'Clock Show
	7	Petticoat Junction (c)
	8	Love on a Rooftop (c)
	11	News (c)
	12	H. Alpert, Music (c)
10 PM	2	My 3 Sons
	4	The Fugitive (c)
	6	News Magazine
	7	CBS Reports (c)
	8	I Spy (c)
	11	Merv Griffin
10:30	2, 6	Public Eye
	7	CBS Reports (c)
	11	Merv Griffin
	12	Honeymooners
11 PM	2, 4, 6, 7, 8	News
	5	World Today (c)
	12	Movie
11:15	2	Viewpoint; 7 Movie
11:30	4	Joey Bishop Show (c)
	5	Tonight Show (c)
	11	Have Gun, Travel
11:35	6	Court Martial
11:43	2	Movie
11:40	8	Court Martial
12 PM	11	News, Sports, Weather
1 AM	5	Movie
	12	Lawless Years

WEDNESDAY, APRIL 26

Time	Ch'n'l No.	PROGRAM
5 PM	2	Passport
	4	Mr. Ed
	5	Mike Douglas
	6, 8	Twilight Zone
	7	Cartoons (c)
	11	Sea Hunt
	12	Woody Woodpecker
5:30	2	Music Hop
	4	My Favorite Martian
	5	Mike Douglas
	6	Flintstones (c)
	7	Walter Cronkite
	8	Movie (c)
	11	Patty Duke
	12	Movie
6 PM	2	Gilligan's Island
	4, 5	News
	6	Business News
	7	Movie (c)
	11	Flintstones (c)
	12	Movie
6:30	2, 4, 5	News
	6	Seaspray (c)
	11	You Asked for It
	12	Walter Cronkite (c)
7 PM	2	7 O'clock Show
	4	N.W. Traveller (c)
	5	Death Valley (c)
	6	Windfall
	7	Movie
	11	Rifleman
7:30	2	Peggy Neville (c)
	4	Batman (c)
	7	Lost in Space (c)
	5	Hall of Fame (c)
	6	Dragnet '67
	8	Hollywood Palace (c)
	11	12 o'Clock High
	12	Burke's Law
8 PM	2, 6	Green Acres (c)
	4	The Monroes (c)
8:30	2, 6	Bob Hope Thea. (c)
	4	The Monroes (c)
	5	Hall of Fame (c)
	7	Hillbillies (c)
	8	Combat (c)
	11	Alfred Hitchcock
	12	Laredo (c)
9 PM	4	Movie
	5	Bob Hope Theatre (c)
	7	Green Acres (c)
	8	Combat (c)
	12	Laredo (c)
9:30	2	Festival (c)
	4	Movie
	6	Festival
	7	Gomer Pyle (c)
	8	Fugitive (c)
	11	News (c)
	12	McHale's Navy
10 PM	2	Festival (c)
	4	Movie (c)
	5	I Spy (c)
	8	Fugitive (c)
	11	Merv Griffin
	12, 7	Danny Kaye (c)
10:30	5	I Spy (c)
	8	Sports Hot Seat (c)
	2, 6	Festival
11 PM	2, 4, 6, 7, 8	News
	5	World Today (c)
	12	Movie
11:15	2	Viewpoint
	7	Movie
11:20	8	News; Weather
11:30	4	Joey Bishop Show (c)
	5	Tonight Show
	11	Have Gun Will Travel
11:35	6, 8	Movie
11:43	2	Nightcap
12 PM	11	News, Sports, Weather
1 AM	5	Movie
	12	Lawless Years

THURSDAY, APRIL 27

Time	Ch'n'l No.	PROGRAM
5 PM	2	NHL Hockey
	4	Mr. Ed
	5	Mike Douglas
	6, 8	Fractured Flickers
	7	Cartoons (c)
	11	Sea Hunt
	12	Yogi Bear
5:30	2	NHL Hockey
	4	My Favorite Martian
	5	Mike Douglas
	6, 8	Alfred Hitchcock
	7	Walter Cronkite (c)
	11	Patty Duke
	12	Movie
6 PM	2	NHL Hockey
	4, 5, 6, 8	News
	7	Movie
	11	Flintstones (c)
6:30	2	Hockey
	4	News (c)
	5	News (c)
	6	Batman (c)
	8	Have Gun
	11	You Asked For It
	12	Walter Cronkite (c)
7 PM	2	Hockey
	4	Outdor Sportsman (c)
	5	Open Season (c)
	6	Family Affair (c)
	7	Movie
	8	Family Affair (c)
	11	Rifleman
7:30	2	Occasional Wife (c)
	4	Batman (c)
	5	Daniel Boone (c)
	6	Have Gun
	7	Coliseum (c)
	8	Wild West (c)
	11	12 o'Clock High
	12	Coliseum (c)
8 PM	2	Music Hop
	4	Twiggy (c)
8:30	4	Bewitched (c)
	5	Star Trek (c)
	7, 12	My 3 Sons (c)
	8	Dragnet '67
	11	Alfred Hitchcock
9 PM	2	Home Edition (c)
	4	That Girl (c)
	7, 12	Movie (c)
	8	It's Happening
	11	Alfred Hitchcock
9:30	2, 7	O'clock Show
	4	Love on a Rooftop (c)
	5	Dragnet (c)
	8	Dean Martin (c)
	11	News (c)
10 PM	2	Sportscene
	4	ABC Stage '67
	5	Dean Martin (c)
	6	I Spy (c)
	11	Merv Griffin
10:30	2	China Club
	8	T.H.E. Cat (c)
11 PM	4, 6, 7, 8	News
	5	World Today (c)
	12	Movie
11:15	2	Viewpoint
	7	Movie
	12	Movie
11:20	8	News; Sports
11:30	4	Joey Bishop Show
	2	News
	5	Summer Hill
	7	Tonight Show (c)
	8	Movie
	11	Have Gun
11:35	6	Movie
11:43	2	Movie
12 PM	11	News, Spts., Weather
	12	Movie
1 AM	5	Movie

FRIDAY, APRIL 28

Time	Ch'n'l No.	PROGRAM
5 PM	2	Adventure Time
	4	Mr. Ed
	5	Mike Douglas
	6, 8	The Outer Limits
	7	Cartoons (c)
	11	Sea Hunt
	12	Fun-O-Rama (c)
5:30	2	Sing Out
	4	My Favorite Martian
	5	Mike Douglas
	7	Walter Cronkite (c)
	8	The Outer Limits
	11	Patty Duke
	12	Movie
6 PM	2	On the Scene
	4, 5, 6, 8	News (c)
	7	Movie (c)
	11	Flintstones (c)
6:30	2	Home Edition
	4	News (c)
	5	News (c)
	6	Batman (c)
	8	Seaspray (c)
	11	You Asked For It
	12	Walter Cronkite (c)
7 PM	2	O'Clock Show
	4	Addams Family
	5	Twilight Zone
	6	Star Trek (c)
	7	Movie
	8	Gunsmoke (c)
	11	Rifleman
7:30	2	Klahanie
	4	Green Hornet (c)
	5	Tarzan (c)
	7	Wild West (c)
	11	12 o'Clock High
	12	Wild West (c)
8 PM	2, 6	An Inter. Affair (c)
	4	Time Tunnel (c)
	8	Movie
8:30	2, 6	An Inter. Affair (c)
	5	U.N.C.L.E. (c)
	7	Hogan's Heroes (c)
	11	Alfred Hitchcock
	12	Groucho
9 PM	2	Movie (c)
	4	Rango (c)
	6	Peyton Place (c)
	7	Movie (c)
	8	Movie
	11	Alfred Hitchcock
	12	Movie (c)
9:30	4	Phyllis Diller (c)
	5	T.H.E. Cat (c)
	11	News (c)
10 PM	4	Avengers (c)
	5	Laredo (c)
	6	Wild West (c)
	8	Mission Impossible (c)
	11	Merv Griffin
11 PM	2, 4, 6, 8	News
	5	World Today (c)
	12	Movie
11:15	2	Viewpoint
11:20	6, 8	Local News
11:30	4	Joey Bishop Show (c)
	5	Tonight Show (c)
	11	Gun, Will Travel
11:35	6	Movie
11:40	8	Science Fiction Thea.
11:43	2	Movie
11:45	7	News; 12 Movie
12 PM	11	News, Sports, Weather
	7	Movie
1 PM	5	Movie
1:35	12	Movie

SATURDAY, APRIL 29

Time	Ch'n'l No.	PROGRAM
9 AM	4	Cartoons (c)
	5, 7, 12	Cartoons (c)
	6	T.B.A.
9:30	2	Speak English
	5, 12	Cartoons (c)
	4	Cartoons (c)
	6	T.B.A.
	7	Cartoons (c)
	8	T.B.A.
10 AM	2	English
	4, 5	Cartoons (c)
	6	T.B.A.
	8	T.B.A.
	7, 12	Cartoons (c)
10:30	2	T.B.A.
	4, 5, 7, 8, 12	Cartoons
	6	T.B.A.
11 AM	2	Hockey Playoffs
	4, 7, 8	Cartoons (c)
	5	Baseball (c)
	6	T.B.A.
	12	Cartoon
11:30	2	Hockey Playoffs
	4, 7, 8, 12	Cartoons (c)
12 Noon	2	Hockey Playoffs
	4, 7, 12	Cartoons (c)
	6	T.B.A.
	8	T.B.A.
12:30	2	Hockey Playoffs
	4	Bandstand
	5	Baseball (c)
	7, 12	Cartoon
	8	T.B.A.
	11	News
1 PM	2	Hockey
	4	Bandstand
	5	Baseball (c)
	6	T.B.A.
	7	Cartoons (c)
	8	T.B.A.
	11	Soap Box Derby Clinic (c)
	12	Cartoon
1:30	4	Ripcord (c)
	7	Son of Hercules
	11	Top Star Wrestling
	12	Storytime
2 PM	2	T.B.A.
	4	Stingray (c)
	5	Cool McCool (c)
	7	Son of Hercules
	8	T.B.A.
	12	Stanley Cup Playoff
2:30	4	Wendy and Me
	5	Spectacolor Thea. (c)
	7	Science Fiction
	8	T.B.A.
	11	Jungle Theatre
3 PM	2	Local T.B.A.
	4	Saturday Matinee (c)
	5	Spectacolor Thea. (c)
	7	Science Fiction
	8	T.B.A.
	11	These Are Yours
	12	NHL Stanley Cup (c)
3:30	4	Matinee (c)
	5	Spectacolor Thea. (c)
	7	Science Fiction
	8	T.B.A.
	11	Jungle Theatre
4 PM	2	Focus
	5	Racing U.S.A. (c)
	6	T.B.A.
	7	Sports N.W. (c)
	8	T.B.A.
	12	Stanley Cup (c)
4:30	2	On the Scene
	4	Sam Snead Golf (c)
	5	Vietnam Review (c)
	6	T.B.A.
	7	Nattional Football (c)
	8	T.B.A.
	11	Movie
	12	Outlook
5 PM	2	Bugs Bunny (c)
	4	World of Sports (c)
	5	Littlest Hobo
	6	T.B.A.
	7	Champ. Wrestling
	11	The Outer Limits
	12	Lost in Space (c)

(c): COLOR
TBA: TO BE ANNOUNCED

ADVERTISING IS NEWS TOO!

MR. ADVERTISER:
Through advertising in this newspaper you can give readers the latest news about your merchandise and services. The Audit Bureau of Circulations makes available to you such information as: how many people buy the paper . . . where they are located . . . and how this circulation was obtained.

ASK YOUR SALES REPRESENTATIVE TO SHOW YOU THE AUDIT BUREAU'S LATEST FIGURES.



SUSAN FLANNERY
. . . lovely psychiatrist

TV Actress Has Many Interests

HOLLYWOOD—Susan Flannery wanted to take a pre-med course but the college counsellor advised her to go into acting.

Otherwise she might have been a doctor or psychiatrist. Now she just acts like one.

Susan plays the role of the psychiatrist, Dr. Laura Spencer, in "Days of Our Lives" on the NBC television network.

"Six months before got this role I was up for the role of a psychiatrist in a movie," Susan said laughing. "They thought I looked too young to be a psychiatrist."

Susan is in her early 20s. Her blue eyes, honey-blonde hair and lithe 118-lb., five-foot-seven figure would be reason enough for making an appointment with Dr. Laura Spencer.

"I like to paint, refinish and upholster furniture when I have free time," said Susan. "I also love oil painting. My favorite subjects are flowers, especially daisies."

The house is loaded with her paintings.

"My mother gives guided tours to anyone who comes," said Susan. "She shows them my progress, from bad to not so bad."

Susan comes from an artistic family. Her mother was a noted interior decorator in Florida and her late father, an automobile industry executive, wrote poetry.

Susan enjoys writing and reading.

"I've written some poetry and several one-act plays," she said.

"I also like to write five-line character sketches of people. I do a great deal of reading. I've been plodding through Will Durant's nine-volume 'History of Civilization'. He has one more volume to write.

"I think he'll finish before I will."

SCHOLARSHIP

Susan was born in New York City where she attended Cathedral High School. She received a scholarship to Catholic University in Washington, D.C., and enrolled subsequently at Stevens College, Mo., where she produced and directed TV and film documentaries, in addition to taking a heavy study load.

She declined a graduate school scholarship to Yale and joined a repertory group. Then she went to the Phoenix Little Theatre winning the best actress award for her performance in "Country Girl." She theatre arts afrom Arizona received a master's degree in State University.

Her TV appearances include Time Tunnel, Felony Squad, Voyage to the Bottom of the Sea, Burke's Law, Hazel, Ben Casey, and Slattery's People, among others.

Expo Opening on Thursday

Glamor, Excitement Of World's Fair Ceremonies Carded

During the six-month run of Expo 67, Canada will be host to the world and the city of Montreal will be an international showcase attracting an estimated 25 to 30 million visitors.

CBC television will bring Canadians live, color coverage of the dignity, glamour and excitement of the official inauguration of the universal and international exhibition on Thursday at 11:30 a.m. on Channels 2, 6 and 8, with a repeat of the highlights from 1 to 2 p.m. on Sunday, April 30. Expo won't be open to the public until April 28 but 7,000 guests will attend the official ceremonies on April 27.

To start the special telecast, Montreal singer-actress Andree Champagne will invite the world —in English and French—to help Canada celebrate the centennial of confederation. Expo is the first world exhibition of the first category to be held in the western hemisphere and some 70 participating nations will help illustrate the fair's central theme—Man and His World.

Film Tribute

The telecast will feature a film tribute to Antoine de Saint-Exupery, author of Terre des Hommes, which gave Expo its theme. The film salute will also show how the many federal, provincial, foreign, industrial and "theme" pavilions and exhibits combine to vividly tell the story of Man and His World—his past accomplishments and his future.

The live portion of the program will begin with the arrival of Expo Commissioner-General Pierre Dupuy and invited dignitaries at the Place des Nations on the Expo site—scene of the official inauguration ceremonies. Those who will speak from the Tribune of Honor, in addition to Mr. Dupuy, include Governor-General Roland Michener, Prime Minister Lester Pearson, Premier Daniel Johnson of Quebec, Mayor Jean Drapeau of Montreal, and Jan-Albert Goris, president of the College of Commissioners General of International Exhibitions.

Other guests at the Place des Nations will include federal and provincial ministers, MPs, senators, members of the diplomatic corps, university presidents, church leaders, trade union officials, presidents of participating companies and representatives of participating nations.

Highlight of the ceremonies will be the arrival of torch bearers from Ottawa carrying the Centennial Flame, the lighting of the Centennial Flame at Expo by Prime Minister Pearson, and the declaration by Governor-General Michener that Expo is officially open.

Tijuana Brass

In the fall of 1965, six musicians and their unknown leader dragged their instruments into a major Hollywood rehearsal hall for a run-through of the Danny Kaye Show.

They were the scheduled guests on the show that week and the general feeling was that the producer was doing some poor group a kindly favor. After all, who'd ever heard of something called Herb Alpert and the Tijuana Brass?

From the first note of Alpert's trumpet and drummer Nick Ceroll's compelling, distinctive beat, something happened and has kept on happening through seven hit albums and the likes of which the music business hasn't seen since the initial breakthrough of Elvis Presley.

On Monday night at 9 on Channels 2, 6 and 7, CBC television will present Herb Alpert and the Tijuana Brass, an hour-long color special in which the band will perform its unique rich-toned arrangements and reprise record hits at a variety of locations in southern California and Mexico.

In the short time Alpert introduced his jazz inflected mariachi music he has become one of the leading musical attractions in the world with record sales in the multi-millions, television appearances by the score and a series of stand ing-room-only concerts around the world.

Alpert, a native of Los Angeles, was so imspired by the sound of mariachi music played at Tijuana bullfights that he and a friend, Jerry Moss, decided to adapt and record a tune written by a friend.

The Pop Scene

"Inside Pop — the Rock Revolution," a CBS news special exploring the composition, beat and meaning of the pop-music scene, will be broadcast in color Tuesday night at 10 on Channel 7.

Investigating the mystique of this often strange, often compelling scene and its sound, the broadcast goes to both poles of the musical world. David Oppenheim wrote and produced the broadcast.

Leonard Bernstein, music director of the New York Philharmonic; contemporary pop stars including Herman's Hermits, Brian Wilson of the Beach Boys, the Hollies and Janis Ian, and spokesmen for some of the new music world's leading groups are among the participants.

Bernstein, famed for his conducting of classical works and composing music for Broadway and ballet, takes a hard look at pop—the music, lyrics and sound—and describes what he thinks is and is not valuable in it. He invites the viewer along to study pop music and pop musicians because "perhaps by learing about them we can learn something about our own future."

Herman and his Hermits and the Hollies are followed on a wild, whirlwind tour; Janis Ian, 15-year-old folk-rock singer, sings her own composition, "Society's Child," and Brian Wilson, leader of the Beach Boys, performs his new song, "Surf's Up." Tim Buckley, a folk-rock singer and composer, also performs.

Jim McGuinn, leader of the Byrds: Frank Zappa, leader of the Mothers, and rock musicians on "the L.A. scene" talk about their participation in pop.

Festival

Montreal playwright M. Charles Cohen's new teleplay for CBC-TV's Festival series. The True Bleeding Heart of Martin B., stars Paul Soles as a little man searching for himself through a maze of guilts and fears.

Martin B. will be telecast on Channel's 2, 6 Wednesday night at 9:30. The production by George Bloomfield also stars Len Birman as Wolfie, Martin B's psychiatrist.

This comedy of the subconscious is offbeat in its approach and its shooting technique. The production was taped by a camera mobile unit in and around the city of Toronto—on the Scarborough bluffs, on top of buildings; on the Gardiner Expressway, and in a used car lot, to pinpoint a few of the locations.

The settings are real, yet the play itself is almost pure fantasy. The adventures of Martin B. are all in his mind, and his disjointed journey to understanding of himself is filled with images that shift and change. "The imagined images are suggested by very real guilts and fears," says Bloomfield. "While that called for fantasy, the play has a deeper kind of reality than even naturalistic form."



FAMED musical favorites, the Tijuana Brass, will star in an hour-long special on the CBC-TV network Monday night at 9. The program will be on Channels 2, 6 and 7.

DRAFTSMEN WANTED!
TRAIN NOW!
OUR NEW TEACHING METHODS WILL TRAIN YOU EFFICIENTLY AND RAPIDLY TO QUALIFY IN DRAFTING—CANADA'S FASTEST GROWING FIELD. YOU LEARN MORE AND LEARN FASTER. TRAIN AT HOME IN YOUR SPARE TIME OR ATTEND RESIDENT CLASSES.
FREE INFORMATION, MAIL COUPON TODAY!
McKAY TECHNICAL INSTITUTE
432 RICHARDS ST., VANCOUVER, B.C.
Please send me free course outline and information about opportunities in Drafting. I understand there's no obligation.
NAME ..... AGE .....
ADDRESS .....
CITY ..... PHONE .....

VICTORIA CABLEVISION LTD.
The Best Picture on
ALL THE CHANNELS
2 4 5 6 7 8 11 12 13
PLUS
3 GOOD MUSIC STATIONS
For Only $4.50 Per Month
FOR QUICK INSTALLATION PHONE
477-1884

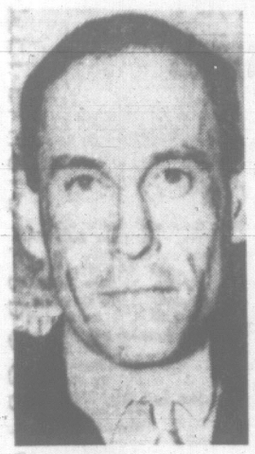
New Oil Fired WATER HEATER
SHELL
ONLY $4.13 Month
INcluding Normal Installation
Buy or Lease
- 90 gals. piping hot water every hour.
- Connects to present furnace oil lines.
- Lowest operating cost of any automatic tank.
- Glass lined—Fully guaranteed.

CALL 384-0742
SHELL Home Comfort
Shell Canada Ltd.—Heating Services, 60 Songhees Rd.

IF IT'S TIRES IT'S **OK TIRE** AT 2968 DOUGLAS ST.

U.K. Liberal Leader Joins Parade to Expo

LONDON (CP) — Jeremy Thorpe, the articulate young radical who has led the British Liberal party for three months, leaves Sunday for a six-day visit to Canada—the first of three British party leaders to visit Ottawa and Expo 67.



THORPE
... arrives Sunday

"It is a great pleasure to be making my first official overseas visitor as Liberal leader to a country that has a Liberal government," Thorpe said Friday in announcing his itinerary.

Thorpe was elected leader of the party in January by his nine party colleagues in Parliament after the resignation of Jo Grimmon.

He is scheduled to arrive in Ottawa Sunday night and meet members of the Canadian Young Liberal Federation the following morning. Among other engagements, Thorpe will call on Prime Minister Pearson Tuesday and attend the inauguration of Expo 67 in Montreal Thursday.

He leaves for home next Saturday—his 38th birthday.

Thorpe has established a reputation as a dynamic speaker, an alert organizer and an outspoken radical since he was elected to Parliament as member for North Devon in 1959. As party treasurer since 1964, he doubled the struggling party's annual income in two years.

Thorpe, an elegant bachelor barrister with an Eton and Oxford background and a father and grandfather who were Tory MPs, has taken a stance on the left wing of his party.

His public proposal at a party conference last fall that RAF planes should bomb Rhodesian railways to enforce sanctions gained him the nickname Bomber Thorpe among political opponents.

A speaker with an adept turn of phrase — he described the British House of Lords as proof that there is life after death—Thorpe has also gained a reputation as a mimic. His imitations of prominent politicians are notorious in the lobbies of Westminster.

TONGUE WAR

Bulldogs' Snarl At 'Muzzle'

OTTAWA (CP) — The Canadian Bulldog party said Friday night its president, Colin John Ross, has been given notice by the federal government in an effort to muzzle, the party, which opposes bilingualism.

J. Walter Miller, co-founder with Mr. Ross of the Bulldog party, issued what he described as a photocopy of a letter to Mr. Ross from J. C. Best, director of personnel for the comptroller of the treasury.

The document says Mr. Ross has been quoted as "publicly criticizing government policy and the prime minister who is the head of the government."

"As you are aware your employment as a casual clerk in the agriculture division treasury office is scheduled to terminate on or about April 28, 1967.

"The purpose of this letter is to inform you that if, in the remaining period of your employment, you make any further public statements criticizing government policy or members of the government your services will be immediately terminated."

Mr. Miller said Mr. Ross had never been informed his job as a temporary financial clerk was to finish at any particular date.

Safe Landing

CHURCHILL, Man. (CP) — A Pacific Western Airlines DC-7, en route from Amsterdam to Calgary with 103 passengers and a crew of eight, landed safely Thursday at Fort Churchill airport following failure of its inside starboard engine.

Sands
Funeral Chapels
Victoria
383-7511
Sidney
656-2932
Colwood
478-3821

BE KIND TO CATS, RUSSIANS URGED

MOSCOW (AP) — A Soviet publication has called for a law to protect dogs and cats against torture and wanton killing.

The weekly Literaturnaya Gazeta — Literary Gazette — cited extermination programs in various areas where little care was taken to distinguish between pets and strays.

The newspaper noted many other countries have a law and proclaimed "it is high time" for the Soviet Union to follow suit.

School Tax Shift Sought

MOOSE JAW (CP) — Mayor L. H. Lewry announced Friday he is asking the mayors of all Saskatchewan cities to meet to discuss immediate need for taxation reform in an effort to remove education costs from property.

The meeting also would consider the idea of a Saskatchewan association of mayors possibly affiliated with the Saskatchewan urban municipalities association.

Mayor Lewry said he believed such services as education, health and welfare have a direct bearing on property assessment and added the Saskatchewan Urban Municipalities Association recently passed a resolution calling for senior governments to help remove the costs of education from property.

Laplanders Starve

OSLO, Norway (AP — A Norwegian relief official said Wednesday at least 1,700 nomadic Laplanders in northern Norway face starvation and urged the Oslo government to help them "before it is too late."



G. C. Wickham-Foxwell — Larry Proulx

$1,000 winners: G. C. Wickham-Foxwell of Prince George and Larry Proulx of North Vancouver struck it rich at Home Service Stations.

BRITISH COLUMBIANS STRIKE IT RICH AT HOME !!!

HERE'S HOW YOU CAN TOO! George Wickham-Foxwell and Larry Proulx didn't have to pan for their gold...they won it, playing Strike It Rich at Home Service Stations. Strike It Rich is a simple matter of matching coupons. There are thousands and thousands of cash prizes ($1, $5, $10, $20, $100 and $1,000), and since we've given away only one-third of them so far, your chances of winning are very good. Play Strike It Rich at your Home Service Station; as George Wickham-Foxwell and Larry Proulx will tell you, it's really quite easy.

MORE THAN 4,000 WINNERS SO FAR, AND THOUSANDS MORE TO COME.

$100 WINNERS
John P. Block, Prince George
Grant E. Davis, Kelowna
Stephen K. Harrison, Vancouver
Ralph Heaton, Abbotsford
David Jackson, Vernon
Mr. G. Juhan, West Vancouver
James E. Nelson, Victoria
George F. Street, Vancouver
Mr. B. Trumble, Victoria

$20 WINNERS
Mrs. L. Allen, Vancouver
Wayne Atkinson, Victoria
F. W. Barham, Vancouver
Mr. A. Campbell, Victoria
Larry W. Chute, North Vancouver
T. Cottons, Chilliwack
Jean Craig, Cumberland
Collin Creagh, Vancouver
W. E. Cunningham, Vancouver
Jack Dolharty, Vancouver
Mrs. Betty Elson, Prince George
R. J. Grieve, Mission
Ben Harasymchuk, Armstrong
Ian Hunter, Vancouver
Earl Kelly, Duncan
John Kinvig, Summerland
Norman C. Lamb, North Burnaby
Dawna Lasell, Victoria
Nat. Lipscombe, Vancouver
D. Loehndorf, Prince Rupert
Vincent Lowe, Vancouver
Don McCormick, Crescent Beach
Audrey McDougall, Merritt
Wes McNair, Mission City
Brian L. McHugh, Kitimat
E. D. MacPherson, South Burnaby
Mrs. H. Mapson, Vancouver
Mrs. Ivy Nixon, North Surrey
A. H. Noble, North Surrey
Henry Paquette, Prince George
Don Snider, Haney
W. J. Steele, Qualicum Beach
Fred D. Stevens, Smithers
Leslie Thorpe, North Surrey
Mr. R. G. Urquhart, Duncan
E. Van Horn, Ladner
E. Wainwright, Vancouver
A. N. Watt, Revelstoke
Sylvia Weis, Coquitlam
Dr. R. L. Whiteman, North Vancouver
Mr. Jack Wood, Coquitlam

$15 WINNER
Maxine Bailey, Victoria

$10 WINNERS
Donald Adams, Fort Fraser
Geo. Adams, Victoria
C. O. Anderson, Victoria
Ian Anderson, Victoria
George Andrews, Campbell River
Edith Andriashyk, Kamloops
Tony Arkwright, North Vancouver
B. C. Arnold, Port Coquitlam
John M. Balmos, Vancouver
David Bandoian, Victoria
Jagat S. Basi, Victoria
Mrs. E. J. Battell, Clinton
W. Beatty, North Vancouver
T. S. Berns, Campbell River
A. J. Bickert, Chilliwack
William Black, Vancouver
Keith Braham, Victoria
W. G. Braidwood, Naramata
Mrs. Elfriede Brezina, Cache Creek
Miss Marietta Brown, Vancouver
Lloyd J. Burns, Peachland
Earl Burrows, Burnaby
Gino Burtini, Williams Lake
F. Carday Jr., North Vancouver
B. Casgato, Pitt Meadows
S. Catherwood, Mission
S. Chambers, North Surrey
H. W. Chernoff, North Vancouver
W. G. Chornlesky, Cobble Hill
Wm. Christian, Vancouver
K. W. Clarke, Salmon Arm
Larry Colquhoun, Burnaby
M. Crawley, Victoria
W. Crutchley, Quesnel
Mrs. Adam Curley, Burnaby
Keith Davis, Kelowna
Mrs. C. Denny, Vancouver
Margaret E. Dickenson, Lytton
Wilhelmina Dobbe, Burnaby
Brian Duncan, Victoria
Earl Ede, Kelowna
Kenneth L. Elder, Vancouver
Miss M. Erskine, Vancouver
R. E. Falardeau, Vancouver
Philip Fargue, Quesnel
Miss Helena Fawdrey, Port Coquitlam
Sheila Ferry, Vancouver
David M. Forsyth, Smithers
C. Gardner, North Vancouver
A. Gilder, Vancouver
Mr. John Gobeil, Haney
Mrs. Glen G. Graham, Osoyoos
Harvey Graham, North Surrey
Brian Griffiths, Vancouver
Ed Hansen, Coquitlam
H. Hanson, Vernon
Mrs. D. Hargreaves, Vancouver
Ronald Harvey, Abbotsford
Mr. A. Hein, North Surrey
Ed Hernblad, Victoria
G. E. Heron, Prince George
Mr. Bob Ilott, Lazo
S. Ingram, Burnaby
G. P. Jackson, Sidney
W. Jennings, Burnaby
Gordon Johnstone, Richmond
Mr. Arnold Karras, Enderby
Steve Karvalics, Victoria
A. Konkel, Chilliwack
Mr. O. Landum, Vancouver
Garry A. Langlois, North Vancouver
Sally Lawrence, Haney
W. Lawrence, Burnaby
Michael A. Lazaro, Nanaimo
Lawrence Leblanc, Prince George
Mrs. D. Leckoeff, Vancouver
Lorne Wm. Linton, North Surrey
A. M. Lochhead, Vancouver
George Loman, North Surrey
Ralph Longstaff, Sullivan Station P.O.
M. Lovell, North Surrey
Robert Lum, Kamloops
Archie MacDonald, Burnaby
Denny J. McArthur, West Vancouver
J. McBride, North Surrey
J. A. McCelvey, Kelowna
T. E. McDowell, Aleza Lake
Jim McKillop, Vancouver
P. McLellan, Vancouver
Jake Martens, Abbotsford
E. W. Maxwell, Powell River
David C. Mayea, Duncan
S. Mill, Vancouver
Elmer Miller, North Surrey
Mrs. E. Mortimer, Chilliwack
Ron Mumford, Nanaimo
Wayne Nichols, North Surrey
D. Niedermoser, Lazo
Robert Norman, Armstrong
Gavin S. B. Palmer, Vancouver
J. A. Panton, West Vancouver
Gerald Parenteau, Victoria
W. R. Pearce, Victoria
D. J. Pelletier, New Westminster
Mrs. E. Petersen, Royston
Anita Piccinato, Powell River
J. Ridberny, Smithers
Al Ray, North Vancouver
G. C. Ridley, Victoria
Ivan L. Ross, Port Coquitlam
D. Rowell, Haney
Margaret Ryan, North Surrey
Don Rye, Cumberland
E. Salzborn, Penticton
Daphne M. Sauter, Burnaby
L. D. Schell, Penticton
Dave Scott, Richmond
Mary E. Scott, Victoria
T. Semotiuk, New Westminster
Norman Shaw, Summerland
C. A. Sinclair, Kelowna
Mrs. L. Sloker, Port Alberni
Brian H. Smith, North Vancouver
George E. Smith, Vancouver
H. R. Smith, Victoria
S. Somerville, Langley
Helena Steel, Naramata
William Stewart, Merritt
J. Strangeway, New Westminster
George Thompson, Duncan
R. Thys, Shalalth
Alfred Tucke, Kelowna
K. W. Underhill, Vancouver
T. H. Vallance, North Vancouver
John Veilleux, Kamloops
Bert Van Den Berg, Vancouver
Dick Van Den Broek, Alberni
William Watson, West Vancouver
N. A. Wheatley, Burnaby
Gordon A. Wilson, Vancouver
K. Wood, Nanaimo

Plus thousands of $5 and $1 winners

Join the Winners now! Strike It Rich at Home! HOME OIL DISTRIBUTORS LIMITED



GREEN UP YOUR LAWN

WITH A GREAT NEW FERTILIZER!

It's green up time again. Time to restore your lawn to lush, green life with a new special-formula fertilizer: **GREEN VALLEY HI-LIGHT LAWN FOOD.** Quickly gives your lawn a rich green color – with growth control to minimize frequent mowing! Guaranteed not to burn when applied as directed. Comes in a light, easy-handling bag. So pour it on. For your lawn's sake.

the Bay
385-1311

Scott & Peden Ltd.
506 Pandora Avenue
384-7181

Royal Oak Garden Centre
4456 West Saanich Road
479-1116

COAST TO COAST NEWSPAPERS SELL THE MOST

VICTORIA'S GREAT STORE, DOUGLAS AND FISGARD. OPEN DAILY, 9 A.M. TO 5:30 P.M. SHOP THURSDAY, FRIDAY, 9 'TIL 9. DIAL 385-1311. JORDAN RIVER, COBBLE HILL, DUNCAN, GANGES, GULF ISLANDS CALL ZENITH 6040 (TOLL FREE)

APRIL CLEARANCE SALE

the Bay

SHOP IN PERSON EARLY MONDAY FOR BIG SAVINGS THROUGHOUT THE STORE... NO PHONE, MAIL OR C.O.D. ORDERS... QUANTITIES LIMITED... USE YOUR CHARGE ACCOUNT, PBA OR CDP

Junior and Misses' Dresses ⅓ Off

Junior, Missy, Half Size Dresses—Shifts and 2-piece suits and dresses in assorted fabrics and colors. Sizes 7-15, 10-18, 14½-24½. Last price 9.25 to 14.88. **To Clear 5.49**

Junior, Missy, Half Size Dresses—Shifts, pleated styles, 2-piece dresses. Sizes 7-15, 10-18, 14½-24½. Last price 16.67 to 23.99. **To Clear 14.99**

The BAY, women's dresses, 2nd

Save ⅓ on Sportswear

Playwear and Swimwear—Swim suits, skirts, slims, shirts, tops. Broken sizes 8-16. Last price 1.50-$10. **To Clear $1-7.50**

Silkron Shells—Brown, burgundy, green. Broken sizes S, M, L. Last price 2.50. **To Clear $2**

Cardigans and Pullovers—Varied styles in orlon and wool. Sizes 34-40, 40-42, S, M, L. Last price $6. **To Clear $5**

Lacy Knit Cardigans—Pink, white, blue wool. Sizes S, M, L collectively. Last price 9.88. **To Clear $7**

Assorted Sweaters to Clear—½ off! Fancy and crochet knits from our regular stock. Cardigans and Pullovers. Broken sizes. **To Clear 5.33** to **26.63**

Cotton Shirts—Good assortment with roll and long sleeves. Sizes 10-16 collectively. Last price 3.88. **To Clear $3**

Lansea Sweaters—100% botany wool. Classic short and long-sleeve styles. Sizes 32-42. **To Clear $4-$7**

Skirts and Slims—Linens, wool, stretch slims. Assorted styles and colors. Broken sizes 8-20; (no size 12-14) **To Clear $3**

The BAY, sportswear, 2nd

Women's Shoes ⅓ Off

Casual Oxfords—Pigskin or leather uppers, rubber soles. Beige, tan, black. Sizes 5-10, N, M collectively. Last price 10.95. **To Clear 7.99**

Personality Pumps—Brown, black, black patent. Pump and sling styles. Sizes 5-10, AA, B collectively. **To Clear 7.30**

Italian Shoes—Leather uppers and soles. Brown, black. Broken size range. **To Clear 9.99**

Teen Shoes—Flats and heels in slip-ons and slings. Leather or patent uppers. Broken size range. **To Clear 3.98**

Italian Sandals—Wedge heel. White, beige, taupe leather. Broken size range. **To Clear $3**

The BAY, women's shoes, 2nd

Fashion Fabrics ⅓ to ½ Off

45" Straw Weave Rayon—Hot pink, beige, yellow, green. Last price, yd. 3.99. **To Clear, yd. 1.99**

36" Cotton Novelty Weave—Floral prints. Last price yd. 2.29. **To Clear, yd. 1.15**

36" Rayon Crochet Linen Weave—Pink, yellow. Last price yd. 4.98. **To Clear, yd. 2.99**

60" Wool Blend Double Knit—Emerald green, blue, copper. Last price yd. $7. **To Clear, yd. 3.99**

Assorted Spools of Thread—Last price 19c. **To Clear 8¢**

Assorted Buttons—19c to 89c. **Half Price**

Bernina Record Sewing Machine—19 fully automatic patterns. Lifetime warranty. Floor demonstrator. Last price $729. **To Clear $288**

Bernina Cabinet—Arborite finish. Will not mar or mark. Floor model. 1 only. Last price $169. **To Clear $129**

Electric Cutting Knives—CSA-approved. Ideal fabric cutters. 6 only. Last price 7.88. **To Clear 4.88**

Sally Stitch Dress Form—Size C. 1 only. Last price 13.88. **To Clear 10.88**

The BAY, fashion fabrics, 2nd

Jewellery ⅓ to ½ Off

Costume Jewellery—Assorted pins, earrings, necklaces and bracelets. Last price 50c to 2.50. **To Clear 25¢**

Costume Jewellery, Half Price—Beads, Ropes, Bracelets. Bright spring styles for '67. Last price $1-$2. **To Clear 50¢-$1**

Better Jewellery—Assorted Pins, Earrings, Gold Bracelets and Charms. Last price $5-$100. **To Clear 2.50-$59**

The BAY, jewellery, main

⅓ - ½ Off Children's Wear

Infants' Dresses and Diaper Suits—Picture pretty white, pink and blue cotton. Sizes 12-24 months. **To Clear 2.44-2.99**

Squall Jackets—Hooded, zip-front style in Madras prints. Sizes 4-6x. **To Clear 2.44**

Infants' Gowns—White flannelette, tie back. **To Clear, each 77¢**

Boys' T-Shirts—Short sleeves, round or collared necklines. Sizes 4-6x. Last price 1.49. **To Clear 99¢**

Face Cloths—White terry squares. **To Clear 5 for 44¢**

Boys' Vests—Summer weight, cotton knit. Sleeveless. Sizes 2-6. **To Clear 19¢**

Boys' Suits—2-piece. Short pants and jacket in assorted plaids. Sizes 2-6x. **To Clear 9.99 and 10.99**

The BAY, children's wear, 3rd

Girls' Wear ⅓ to ½ Off

Girls' Skirts—Pleated orlon with elastic waist. Pink, blue. Sizes 8-14. Last price 5.99. **To Clear 4.44**

Orlon Sweaters—Shells and cardigans in white with pink or blue trim. Sizes 8-14. **To Clear 2.99-3.99**

Girls' Shirts—Crisp cotton plaids. Sizes 8-14. **To Clear 1.44**

Teens' Skirts—Straight cut, side closing, belted. Plaids. Sizes 10-14x. **To Clear 1.49**

Teen Jackets—Button front, 2 pockets, long sleeves. Plaids. Sizes 10-14. **To Clear 2.49**

Teen Blouses—Sleeveless. Plaids. Broken sizes 10-14x. **To Clear 1.49**

Tee Kay Toppers for Teens—Printed and plain blue drill. Zipper fronts, hidden hood. Sizes S, M, L. Last price 5.99. **To Clear 2.99**

The BAY, girls' wear, 3rd

⅓ to ½ Off Children's Shoes

Children's Oxfords—Black leather uppers, composition soles. Sizes 8½-4 collectively. **To Clear 3.99**

Assorted Canvas Tie Oxfords with rubber soles. Broken size range. **To Clear $1**

Slippers—Slip-on style with fabric uppers, rubber sole. Red, blue. Sizes 11-3 collectively. **To Clear $1**

The BAY, children's shoes, 2nd

Hosiery and Gloves ⅓ Off

Fabric Gloves—Long and shortie styles in beige and white nylon and assorted colors. **To Clear 99¢-1.99**

Leather Gloves—Excellent value! Broken sizes . . . so shop early! **To Clear 3.99-9.99**

Slipper Clearance—Sling back fashion styles in wine, green, grey and tan. Sizes 5-9 collectively. **To Clear 1.99**

More Slippers—Many assorted styles and colors. Broken sizes. **To Clear 1.99-2.99**

Hosiery—Assorted styles, colors, weights including socks in thigh and knee highs. **To Clear 49¢ to 99¢**

The BAY, gloves and hosiery, main

Dress Accessories ⅓ Off

Ladies' Blouses—Assorted colors and fabrics, also cotton krinkle blouses. **To Clear 1.49-6.88**

Shells—Sleeveless and short sleeves. Sizes S,M,L. coll. **To Clear 1.49-3.88**

Scarves and Wind Bonnets—Triangles, Mod Ties and head bands. Stoles. Assorted. **To Clear 49¢-2.99**

Printed Silk Scarves—27" square. Last price $5 to 7.98. **To Clear 3.88** to **$5**

Jewel Boxes—Velvet-covered and lined. Two sizes. **To Clear 2.99**

Umbrellas—Slim and swagger styles. Nylon cover. 15 only. **To Clear 1.88** to **3.88**

Leather Handbags—Black, brown, black patent and suedes. **To Clear 6.99-19.99**

The BAY, dress accessories, main

Save ⅓ to ½ Off on Lingerie

Cotton Sleepwear—Shift gowns, baby dolls, long pyjamas, sleep coats. Sizes S, M, L. Last price 3.98. **To Clear 1.99**

Quilted Satin Housecoats—Wrap style, shawl collar. Aqua. Sizes 42-44. Last price $17. 6 only. **To Clear 9.99**

Brushed Arnel-Nylon Dusters—Pink, blue, aqua. Sizes S, M, L. Last price $30. **To Clear 12.99**

Fancy Flannelette Pyjamas—Tunic top, long tapered pants. Pink, blue. Sizes 32-38. **To Clear 1.99**

Quilted Cotton Dusters—Plaids and checks. Sizes S, M, L. Last price 8.67. **To Clear 5.99**

Kayser Shift Gowns—Nylon sheer over tricot. Shift length with spaghetti straps. Sizes S, M, L. Last price $11. **To Clear 6.99**

Nylon Peignoir Sets—Short and full length. Pink. Small, medium sizes. 4 only. Last price $40-$55. **To Clear 26.67-36.67**

The BAY, lingerie, 2nd

⅓ Off Foundation Garments

Lady Hudson Panty Girdles—Long leg. White and nude lycra. Broken sizes. 15 only. Last price $8. **To Clear 5.99**

Flexees Corselettes—Size 36 only. Short and average. 11 only. **To Clear $5**

Famous Name Brand Assortment of Bras—Bandeau, cotton, lace, contour. Broken sizes. **To Clear $1 to 1.59**

Girdles and Panty Girdles—White lycra. 6 only. Last price 10.95 to $13. **To Clear 7.30 to 8.66**

The BAY, foundation garments, 2nd

Budget Store Clearance

Ladies' Wear

Ladies' Sleepwear—Gowns, shortie pyjamas in flannelette and cotton. Sizes S, M, L. Last price 1.50-$2. **To Clear 99¢**

Ladies' Bras—White cotton. Bandeau and padded. Sizes 32-38, A, B, C. Last price $1. **To Clear 39¢**

Ladies' Cotton and Corduroy Bell Bottoms—Sizes 8-16. Last price 99c-1.99. **To Clear 49¢-99¢**

Ladies' Cotton Blouses and Shells—Sizes 10-18. Last price 1.98. **To Clear 88¢**

Turtle-Neck Pullovers—Black and white nylon stretch. Sizes S, M, L. Last price 1.97-2.37. **To Clear 1.48**

Family Footwear

Ladies' Runners—White and colored canvas oxfords. Sizes 4, 5, 9, 10 only. Last price 1.47. **To Clear 99¢**

Men's Acton Shoes—Oxford and slip-ons. Black, brown leather. Broken sizes 6-12. Last price 9.87. **To Clear $4.99**

Ladies' High-Heel Dress Pumps—Beige, white. Broken sizes 6-9. Last price 4.88. **To Clear 3.88**

Girls' Wear

Girls' Terry T-Shirts—Broken sizes 7-14. Last price 97c. **To Clear 48¢**

Size 7-14 Girls' Cutoffs—Denim. Last price 1.68. **To Clear 99¢**

Size 7-14 Tailored Blouses—Sanforized. Last price 1.47. **To Clear 99¢**

Disposable Diapers—Medium size. Last price 87c. **To Clear, dozen 48¢**

Girls' Playsuits—Slim and short sets. Sizes 3-6x. Last price 1.87. **To Clear 99¢**

Sunsuits—Cotton and terry. Sizes 2-3x. Last price 97c. **To Clear 48¢**

Vests—White cotton. Sizes 3-24 months. Last price 67c. **To Clear 38¢**

Boys' Cotton Pants—Half boxer waist. Broken sizes 4-6x. Last price 1.87. **To Clear 99¢**

Girls' Dresses—Pretty cottons. Broken sizes 7-14. **To Clear 1.99**

Men's and Boys' Wear

Men's Cotton Pants—Hip rider, Dak and belt-loop styles. Broken sizes. Last price 4.87. **To Clear 99¢**

Boys' Safety Raincoats—Bright orange, yellow. Sizes 12 and 14 only. Last price 2.87. **To Clear 1.99**

Men's 40" Rain Parkas—Waterproof, rubberized canvas in camouflage M,L,XL. Reg. 6.87. **To Clear, each 1.99**

Boys' Thermal Underwear—Tops and bottoms in white insulated cotton. Broken size. Last price 2 for 1.98. **To Clear, each 79¢**

Boys' Sportshirts—Madras Patterned short sleeves, Henley collar, broken sizes. Last price 1.49. **To Clear, each 79¢**

Men's Ankle Socks—SUBS of higher priced line: stretch Nylon and cotton. Last price 87c. **To Clear, pair 49¢**

Staples

Shower Curtain Rings—Fancy patterns in plastic. Assorted colors. Last price 97c. **To Clear 49¢**

Printed Blankets—White with blue or pink floral design. Satin bound. 72"x84". Last price 3.99. **To Clear 2.49**

Boxed Towel Sets—Assorted terry. Last price 1.98. **To Clear 99¢**

The BAY, Budget Store, lower main

Stationery ⅓ to ½ Off

Paper Tablecloths—48"x48", 54"x96", each **10¢**; **Or To Clear 4 for 25¢**

Boxed Stationery—**To Clear, box 50¢**

1½" Three-Ring Binders—**To Clear 44¢**

Felt Tip Markers—**To Clear, each 33¢**

8" Paper Plates—**To Clear, per pack 29¢**

Lily Paper Cups for hot and cold drinks. **To Clear, per pack 9¢**

Serviettes—Assorted designs. Reg. 35c to 39c. **To Clear 19¢**

Cash Boxes—Metal with key. Small, medium and large size. **To Clear, 99¢-2.99**

Micropoint Ink Stick—**To Clear, each 24¢**

The BAY, stationery, main

Records ⅓ to ½ Off

Amplifier by Paul—3 only. Last price 89.50. **To Clear Half Price**

Classical Records from Vox—Mono and stereo. **To Clear 1.99**

Assorted LPs—Many of your favorites. **To Clear 1.18**

Classics—Mono and stereo. **To Clear 2.99**

The BAY, records, main

Save ⅓ to ½ Off on Notions

Barrettes and Hair Clips—Attractive assortment. Reg. 29c 39c. **To Clear 19¢**

Jewelled Hair Clips for special hair-do's and occasions. **To Clear 48¢**

Hair Bands—Set of three. **38¢**

Wool Specials

Mohair and Wool Oddments—**To Clear, skein 33¢**

Quicker Knit Baby Wool—Assorted colors. **To Clear, skein 44¢**

Harding Scope—Assorted colors. **To Clear, skein 66¢**

Babys' Choice Pack—Assorted colors. **To Clear, skein 99¢**

Indian Yarn—Oddments. 4-oz. skeins. **To Clear, skein 44¢**

The BAY, notions and wool, main

⅓ to ½ Off Photo Needs

Hanimex 2X Converters—3 only. Last price 15.95. **To Clear 9.99**

Glanz Microscope Adapter—1 only. **To Clear 39.95**

Miranda 35-MM Camera Outfit with telephoto and wide angle lens. 3 only. Last price 209.88. **To Clear 189.88**

Petri Racer 35-MM Camera—Automatic. 7 only. Last price 79.88. **To Clear 69.88**

Argus Instamatic Movie Camera—1 only. Last price 54.88. **To Clear 39.88**

Telescope—120 power, tripod stand. 1 only. Last price 88.88. **To Clear $50**

Leowe Opto Tape Recorder—Portable. 1 only. Last price $179. **To Clear $149**

Noresco Speakers—4 only. Last price 24.95. **To Clear $18**

Concord F88 Tape Recorder—2 only. Last price 89.88. **To Clear 69.88**

See Our Selection of Used Cameras

The BAY, cameras, main

Household Needs ⅓ Off

Hair Dryers, Hair Dryer Cases, Sun Lamps, Electric Toothbrushes, Bottle Sterilizers, Shave Mirrors, Brush Kits, Sun Tan Lotions. Reg. 69c-19.95. **To Clear 46¢ - 13.30**

The BAY, household needs, main

Hardware and Paints 25-50% Off

Interior and Exterior Paints—Gallons, quarts, pints. **To Clear, One-Third Off**

Bardahl Engine Flush Cleaner—Last price 2.35. **To Clear 1.49**

Eye Headlight Shield—Last price 1.98. **To Clear 99¢**

Stanley Try Metre—18 only. Last price 3.75. **To Clear 2.50**

3" Tinsnips—9 only. Last price 1.79. **To Clear $1**

Round Surfoam Blade—14 only. Last price 1.70. **To Clear $1**

12" Round File—9 only. Last price 1.73. **To Clear $1**

6" Crescent Wrench—13 only. Last price 1.98. **To Clear 1.49**

Foam Pedal Covers—Last price 49c. **To Clear 29¢**

Stanley Square—15 only. Last price 6.98. **To Clear 4.65**

Assorted Door Knobs—Last price 2.80-3.75. **To Clear 1.40-1.89**

24" Aluminum Level—1 only. Last price 13.20. **To Clear 8.99**

Stanley Spoke Shave—4 only. Last price 2.60. **To Clear 1.49**

The BAY, hardware, paints, lower main

Save ⅓ on Housewares

Assorted Glasses—Large selection. Reg. 19c-59c. **To Clear 10¢-39¢**

Cradles to Fit Corning Ware—Reg. 2.30-3.25. **To Clear, Half Price**

Loaf Pan and Utility Dishes—Handy items for your kitchen. Reg. 1.70-2.10. **To Clear 1.29-1.49**

Coronet Steamer—Heavy stainless steel. Reg. 7.95. **To Clear 5.99**

Cotton Ironing Cover with Teflon—Reg. 1.29. **To Clear 88¢**

Plastic Dish Pans—Yellow, turquoise, white. Reg. 89c. **To Clear 59¢**

Water Mixer—Blends hot and cold water into one stream. Reg. 1.79. **To Clear 1.29**

Dynaware Sets—Excellent value. Reg. 8.98. **To Clear 5.99**

Electricals—Sunbeam percolators, G-E blenders. Reg. 34.95 to 39.95. **To Clear 24.99 to 27.99**

Also many other electricals including repairs, open stock and display merchandise at huge reductions.

The BAY, housewares, 3rd

⅓ Off Toys

Secret Sam Attache Cases—The complete kit for the Secret Agent. **To Clear 4.88**

Tiny Jan Room—The Cute little room for Tiny Jan. Reg. 8.88. **To Clear 5.88**

Francie—The cutest doll there is. Reg. 2.98. **To Clear 1.98**

The BAY, toys, 3rd

Men's Hats ½ Price

Men's Fur Felt Hats—Centre dent, forward pinch. Dark brown, grey, olive, charcoal. Broken sizes. Last price 11.95-13.95. **To Clear Half Price**

Men's Tam o' Shanter—Ancient Stewart, Black Stewart and Dress Gordon tartans in English Viyella. Sizes S, M, L. Last price 4.25. **To Clear Half Price**

The BAY, men's hats, main

Men's Casual Wear

Men's Permanent Press Pants—Semi-slim tailoring. Beige, mint, loden. Sizes 32-40. Last price 8.95. **To Clear 5.99**

All-Wool Sportcoats—Tweeds, diagonals, nubs, checks. Sizes 38-42. Last price $55-79.50. **To Clear One-Third Off**

The BAY, men's casual wear, main

Men's Furnishings ⅓ Off

Shoe Shine Kit—Brown leather kit holds 1 brush and 2 polishes. Last price 2.99. **To Clear 1.99**

Cotton Sport Shirts—Regular and button-down collars. Last price $5. **To Clear $3**

Ties—Handsome assortment of 4-in-hand silk ties. Last price 1.75. **To Clear $1**

The BAY, men's furnishings, main

Men's Knit Wear ⅓ Off

His and Hers Terry Jump Suit—Cotton terry co-ordinates for the beach. Sizes small and large. Last price 6.99. **To Clear 4.99**

Ankle Socks—Nylon blends. Broken sizes. Last price 3 for 2.50. **To Clear 3 for 1.99**

Banlon Knit Shirts—Long sleeves. Broken sizes, small and large. Last price 6.99. **To Clear 4.99**

The BAY, men's knitwear, main

Boys' Wear ⅓ to ½ Off

Boys' Half Boxer Shorts—Short leg. Beige, navy, green and brown. Sizes 6-10. **To Clear 1.49**

Boys' Koratron Pants with adjustable waistband. Beige, blue. Sizes 8-16. Last price 3.99-4.99. **To Clear 2.99**

Teens' Scrub, Cord and Denim Pants—Mostly blue and brown. Sizes 28-34. Last price 4.99-6.99. **To Clear 3.99**

Campus Shop Teen Cord Pants—Dac-style waist. Wide wale cord in brown, green. Sizes 28-34. Last price 7.99-12.99. **To Clear 5.99**

The BAY, boys' wear, main

Men's Shoes ⅓ to ½ Off

Young Men's Shoes—Ties, slip-ons and Mod styles. Sizes 6½-12 collectively. Last price 19.95-16.95. **To Clear 8.99**

Men's Better Grade Shoes—Toe caps, plain toes, moccasin toes. Sizes 6½-12 collectively. Last price 18.98-24.95. **To Clear 16.99**

Work Oxfords—Brown leather uppers, nylon-cork soles. Plain toe. Sizes 6½-12 collectively. Last price 9.95. **To Clear 6.99**

Men's and Boys' Runners—Boot style in white and black. Sizes 3-5, 6-12 collectively. Last price 3.49. **To Clear 2.49**

The BAY, men's shoes, main

Chinaware ⅓ to ½ Off

Spanish and Italian Pottery—Hand-painted in bright floral patterns. Last price 4.95-10.50. **To Clear 2.95-7.50**

Italian Decorator Glass—Vases, bowls and animals in modern decorator colors. Last price 10.95-$40. **To Clear 3.99-$30**

Bar Accessories—Danish ice buckets and touch 'n' serve cigarette holders. Last price 2.95-14.95. **To Clear 49¢-6.99**

50-Piece Dinner Service—Pink Chantilly pattern. English semi-porcelain. Last price 34.95. **To Clear 24.99**

53-Piece Dinner Service—Semi-porcelain in "Colors of Spain." Last price 49.95. **To Clear 34.99**

Silver Hollowware—Bakers, entree dishes, gravy boats, platters. Last price 14.95-$45. **To Clear 6.99-$30**

20-Piece Starter Set in earthenware. Last price 8.95. **To Clear 4.99**

Candles—Petit floral candles in various colors. Last price 75c. **To Clear 29¢**

Insulated Tumblers and Servers—Gold with black trim. Set of 6. Last price 10.50-13.50. **To Clear 6.99-9.99**

Figurines and Florals—Limited quantity of Royal Doulton, other English hand-painted and machine-made. Last price 3.50-$40. **To Clear 2.50-$30**

The BAY, chinaware, 3rd

Lamps and Pictures ⅓ Off

Table Lamps—Modern, traditional French Provincial stylings. All tri-lights. Last price 14.95-29.95. **To Clear 9.99-22.99**

Oriental Oil Paintings—Imported from France and Britain. Last price $125-$165. **To Clear $55-$85**

Framed Prints—Colonial and modern. Last price 5.95-19.95. **To Clear 2.99-9.99**

Tapestries—Classical and contemporary in gay colors. 4 only. Last price $40-$65. **To Clear 24.99-28.99**

The BAY, lamps and pictures, 3rd

⅓ to ½ Off Floor Care Needs

Clearance of Floor Demonstrator Vacuums

- All carry full warranty of 1 year parts and 1 year labor.
- Complete accessories with all models.
- Used as floor demonstrators and excess stock.

Hoover No. 869—Blue. 1 only. Last price 59.95. **To Clear 44.88**

Hoover No. 2003—Green. 4 only. Last price 69.95. **To Clear 57.88**

Hoover No. 701—Blue. 2 only. Last price 89.95. **To Clear 68.88**

Eureka No. 500—Coral. 4 only. Last price 54.95. **To Clear 44.88**

Eureka No. 1020—Blue. 1 only. Last price 114.95. **To Clear 99.88**

Eureka No. 150—Blue. 1 only. Last price 37.95. **To Clear 29.88**

Bissell Carpet Sweepers—Blue and grey Chatelaines. 11 only. Last price 15.95. **To Clear 11.88**

The BAY, floor care needs, 4th

⅓ Off Luggage

HBC Moulded Traincases—2 only. Red. Reg. 22.95. **To Clear 13.49**

HBC Moulded Traincases—4 only. Ivory. Reg. 22.95. **To Clear 13.49**

HBC Moulded Vanity Case—1 only. Red. Reg. 25.95. **To Clear 15.49**

HBC Moulded Wardrobes—3 only. Reg. 32.95. **To Clear 19.99**

Carnival Luggage—One of each: Weekend, Pullman. Reg. 27.95-39.95. **To Clear 21.99-31.50**

Samsonite Luggage—One of each. Silhouette Overnite, Debonair Pullman. Reg. 39.50-39.95. **To Clear 28.99-31.50**

Sentry Gold Traincase—1 only. **To Clear 16.99**

Extension Suitcase—1 only. Reg. 15.95. **To Clear 12.99**

The BAY, luggage, 3rd

Sporting Goods ⅓ to ½ Off

Shelly Mayfield Golf Clubs—1, 2½, 3½ woods, 2-9 irons. Last price 9.98-10.98. **To Clear 5.99-6.99**

Water Skis—Standard, slalom, junior. 8 only. Last price 15.98-29.95. **To Clear 10.98** to **16.98**

Ladies' Golf Shoes—Red or brown. Sizes 5½-7. Last price 15.95. **To Clear 9.99**

Slayer Putter—3 only. Last price $24. **To Clear 9.99**

Air Gun—Pump style. 3 only. Last price 13.95. **To Clear 9.99**

White Gym Shorts—Sizes S, M, L. Last price 1.49. **To Clear 99¢**

Exercise Machine—1 only. Last price 29.95. **To Clear 9.99**

The BAY, sporting goods, lower main

⅓ to ½ Off Garden Shop Specials

Cedar Greenhouse Kit—Complete with fittings and ready to build. Assembly instructions. 1 only. Last price $100. **To Clear $50**

Half Price Garden Shop Clearance—Includes greenhouse lamp, water can, cultivators, rubber lawn rakes, Wilkinson rakes, trowel and fork sets, cold frames, planting tubs, driveway reflectors. **To Clear ½ PRICE**

Floor Model Power Mowers—With new mower guarantee:

Sheldon Reel Mower—4 cycle. 4 only. Last price 168.50. **To Clear 118.88**

De Luxe Rotary Mower—Briggs and Stratton. 3½ h.p., 19". 2 only. Last price 84.50. **To Clear 58.88**

Punch Roller Mower—4 cycle, 1967 model. 2 only. Last price 219.50. **To Clear 148.88**

22" Rotary Mower—Briggs and Stratton. 2 only. Last price 89.50. **To Clear 63.88**

18" Rotary Mower—3 h.p., 2 cycle. 2 only. Last price $63. **To Clear 49.88**

18" Electric Mower—G.E. motor, complete with grass bag. 2 only. Last price 84.50. **To Clear 58.88**

Rewind Spring Start Rotary Mower—Briggs & Stratton, 3 h.p. 1 only. Last price 89.95. **To Clear $73**

Rotary Tiller—Briggs and Stratton with reverse. 4 h.p. 1 only. Last price 199.50. **To Clear 166.88**

2 Pack Roses—2 different bushes in each pack. Last price 1.22 **To Clear 61¢**

English Import Roses—Last price 1.95. **To Clear 97¢**

Eddies Famous Roses—Last price 1.38. **To Clear 69¢**

Giant Roses—Last price 1.49. **To Clear 74¢**

Double Flowering Begonia Tubers—Large size. Last price 3 for 89c. **To Clear 6 for 89¢**

Begonias—Roseform, Ruffled, Hanging basket and California varieties in small quantities. **To Clear ½ Price**

The BAY, garden shop, 2nd floor parkade

Staples ⅓ to ½ Off

Bedspreads—Quilted, plain and chenilles. Twin and double size. Last price 14.95-$39. **To Clear 3.99-37.99**

Towels—Jacquards, prints and plains. Bath, hand and face cloths. Last price 39c-2.98. **To Clear 19¢-1.99**

Decorative Lace Seat Covers—White, yellow, red, blue. **To Clear 1.99-2.99**

Kenwood Wool Blankets—Cedar, blue, tan. 72"x84". **To Clear 12.99**

100% Sisal Place Mats—Blue, lime. Last price 1.39. **To Clear 69¢**

Assorted Linens, ⅓ to ½ Off—Napkins, tablecloths, luncheon sets, place mats. **To Clear 29¢-9.99**

Chenille Bath Mat Sets—Yellow. 12 only. **To Clear, set 2.99**

Orlon Bath Mats—Yellow, beige, red, blue. **To Clear 7.49**

Boxed Towel Sets—Variety of patterns and colors. Last price 2.50-7.98. **To Clear 1.49-5.99**

The BAY, staples, 3rd

⅓ to ½ Off Draperies

Bamboo Oddments—Matchstick drapes, assorted natural and colored. Last price 18c-35c sq. ft. **To Clear, sq. ft. 10¢**

Folding Door—White vinyl. 36" wide, 6'6" long. 1 only. **To Clear 12.99**

45"-48" Better Quality Drapery or Slipcover Material—Last price yer yd. 3.95-4.50. **To Clear, per yd. 2.32**

Assorted Curtains Cafes and Tiers—Brown, red, turquoise, pink, white, others. Last price 4.98-59.95. **To Clear 2.99-37.99**

4" Pleater Tape Hooks—Silver color metal. Wall-type. **To Clear, each 6¢**

Ready-Made Drapes—Great variety in this broken assortment. 1wx34", 1½wx54", 2wx34", 1wx84", 1½wx84", 2wx84", 2½wx84", 3wx84", 4wx84". Last price 13.98-99.98. **To Clear 6.99-49.99**

Upholstery Yardage—Matelasse, frieze, tapestry, 1-5-yard lengths. Last price 7.95-9.95 yd. **To Clear, yd. 3.99**

Ready-Made Slipcovers—Fit regular chair or chesterfield. **To Clear**—Chair, **9.99-12.99**; Chesterfield, **18.99-25.99**

Short-End Drapery Yardage—48" wide plains and prints in cotton, rayon. **To Clear, yd. 79¢-1.47**

Oddments—In Kirsh Rod, Drapery Hardware, Venetian Blinds, Roll Up blinds. **½ Price**

The BAY, draperies, 4th

Major Appliances ⅓ Off

AMC Floor Model Fridge-Freezers—With full warranty.

Wood Vinyl—18 cu. ft. bottom freezer. 1 only. Last price 649.95. **To Clear $599**

White Duplex Fridge-Freezer—Side-by-side model. 13 cu. ft. fridge, 10 cu. ft. freezer. 1 only. Last price 799.95. **To Clear $749**

Copper 15 cu. ft. No-Frost Refrigerator-Freezer—1 only. Last price 519.95. **To Clear $469**

Copper 17 cu. ft. Fridge-Freezer—1 only. Last price 559.95. **To Clear $499**

White, Automatic Defrost—13 cu. ft. fridge, 80-lb. zero zone freezer. 1 only. Last price 259.95. **To Clear $209**

Range Hoods to fit Moffat and G-E. double-oven ranges. 2 only. **To Clear $69**

Moffat Fiesta Range—Copper, eye-level oven, pull-out surface unit, rotissiere, infinite heat switches. 2 only. Last price 499.95. **To Clear $399**

G-E Mobile Maid Dishwashers—Floor demonstrators. All carry new machine warranty. All have 14-place setting capacity. White, No. 11561. 2 only. Last price 259.95. **To Clear $209.** Beige, No. 14561. 1 only. Last price 429.95. **To Clear $399** White, No. 12561. 1 only. Last price $249. **To Clear $209**

The BAY, major appliances, 4th

TV and Stereo

23" G-E Console TV—Contemporary style. 1 only. Last price $299. **To Clear $269**

23" RCA Console TV—Walnut. 1 only. Last price $289. **To Clear $269**

Fleetwood 19" Portable TV—Floor model, full warranty. 2 only. Last price $179. **To Clear $169**

Two RCA 19" Portable TVs—Floor models, full warranty. Last price $179-$185. **To Clear $169**

Zenith Contemporary Stereo—Demonstrator, full warranty. 1 only. Last price 769.96. **To Clear $699**

Zenith Italian Provincial Stereo—Demonstrator, full warranty. 1 only. Last price 599.50. **To Clear $559**

Zenith Portable Stereo—Demonstrator, full warranty. 2 only. Last price 349.95. **To Clear $299**

The BAY, TVs and stereos, 4th

Furniture ⅓ to ½ Off

"Pheasant" Flexsteel Sofa—Quilted gold. 1 only. Last price $592. "As is." **To Clear 499.99**

"Pheasant" Flexsteel Armchair—Quilted gold. 2 only. Last price $283. "As is." **To Clear 199.99**

Spanish Sofa by Drexel—Teal flat fabric. 1 only. Last price $795. "As is." **To Clear 349.99**

Braemore Traditional Chair—1 only. Last price 89.98. **To Clear 69.99**

Braemore Mediterranean Chair—1 only. Last price $139. **To Clear 179.99**

Flexsteel Armchair—Gold or green mention. 2 only. Last price $216. **To Clear 169.99**

"Provano" Spanish Love Seat—Red-green. 1 only. Last price 239.95. **To Clear 199.99**

Flexsteel Traditional Highback Sofa and Chair—Green-brown linen. 1 only. Last price 579.99. **To Clear 439.99**

Small & Boyes Loose-cushion Sofa—Green. 1 only. Last price 379.99. **To Clear 339.99**

Quilted Colonial Highback Sofa and Chair—Blue-green. 1 only. Last price 559.98. **To Clear 439.99**

"Country Look" Settee by Knechtel. Green-white. 1 only. Last price 349.95. **To Clear 199.99**

4-Piece Bedroom Suite by Kaufman. Walnut. Last price 398.95. Contemporary. **To Clear 339.99**

5-Drawer Chest by Gibbard. Walnut. 1 only. Last price 149.99. Contemporary. **To Clear 119.99**

Double Dresser and Mirror by Gibbard. Walnut. 1 only. Last price 219.99. Contemporary. **To Clear 179.99**

Triple Dresser and Mirror by Gibbard. Walnut. 1 only. Last price 299.95. Contemporary. **To Clear 299.99**

Contemporary Night Table by Gibbard. Walnut. 3 only. Last price 64.95. **To Clear 49.99**

5-Drawer Chest—Teak, by Imperial. 3 only. Last price 99.99. **To Clear 79.99**

Framed Mirrors—Teak, by Imperial. 3 only. Last price 39.99. **To Clear 34.99**

3'3" Panel Bed—Fruitwood. French Provincial. 1 only. Last price 79.99. **To Clear 59.99**

3-Piece Bedroom Suite by Peppler. Modern walnut. 1 only. Last price 389.99. **To Clear 339.99**

3-Piece Bedroom Suite by Coleman. Spanish. 2 only. Last price 398.95. **To Clear 299.99**

Nite Tables by Coleman. Spanish. 3 only. Last price 49.95. **To Clear 39.99**

Lamp Tables—French Provincial. Oval, walnut. 2 only. Last price 39.99. **To Clear 34.99**

Spanish Cigarette Table—Marble top. 1 only. Last price 34.95. **To Clear 29.99**

Mediterranean Lamp Table—1 only. Last price 59.99. **To Clear 49.99**

French Provincial Record Cabinet—1 only. Last price 89.99. **To Clear 69.99**

Italian Provincial Record Cabinet—1 only. Last price 129.95. **To Clear 79.99**

5-Piece Metal Dinette—48" round table, black swivel chairs. 1 only. Last price 399.99. **To Clear 339.99**

Country French Chairs—Fruitwood, striped design. Gold/red, turquoise/blue, 5 only. Last price 99.95. **To Clear 79.99**

Empire White Boudoir Bench—Ultra blue velvet. 1 only. Last price 169.50. **To Clear 149.99**

Gold Empire Chair—1 only. Last price 169.50. **To Clear 149.99**

Vilas Junior Boston Rocker—2 only. Last price 37.50. **To Clear 29.99**

Spanish Side Chair—Rush seat. 1 only. Last price 69.99. **To Clear 49.99**

Spanish Tub Chair—Black and white, 1 only. Last price

Victoria Daily Times

VICTORIA, B.C., SATURDAY, APRIL 22, 1967 --PAGE 25

Arthur Mayse

For quite a while now, I have been haunted by the realization that something familiar has vanished from the Saanich daylight scene. But what it was didn't dawn on me until yesterday, when a canine acquaintance trotted down our drive.

Here, amiably unrepentant, was the first pooch-on-the-loose spotted in many a day.

This seemed to indicate that the crackdown on strays is enjoying at least temporary success. But appearances can be deceiving, so later I sought information from Saanich Police Chief Bert Pearson.



Mr. Pearson confirmed my observation—up to a point. During the daylight hours, Saanich's roving-dog headache has eased considerably.

However, in the early morning and late evening, the situation deteriorates. Then, "great quantities" of dogs are turned loose to frolic at large, and maybe mess up neighbors' gardens.

With the light coming earlier and lasting longer, and with surveillance increasing, this practice is becoming pretty risky, and could bring the dog-owner pound fees and a court fine if warnings fail to take.

★

Meanwhile, great quantities of law-abiding householders are honestly attempting to keep Bonzo on the right side of the property line, though not always successfully.

Before the present push, they may not have worried too much if the family dog strolled out to the street or across the road to play with a friend. Today such casual excursions can rouse something very like panic.

Witness the frazzled housewife, upon whom the brunt of the problem so often falls.

There she stands, something about to boil over on the stove, peering anxiously from her porch. She toots on a whistle. Indoors, the phone begins to ring.

Since few dogs in residential areas are well trained—or trained at all, for that matter—Bonzo scampers on regardless.

A worried hour, then he comes wagging home, to be clipped on the chain or rope which the head of the house has decreed for him in the back yard.

He fusses, frets and barks. Our housewife goes out to untangle him, and gets a rope-burn across the back of her ankles when he dashes behind her.

For her, as for Bonzo, life has taken on new complications.

★

The above is a picture after the fact as reported to me at this observation post. It is being repeated often enough each day in Saanich to deserve consideration.

I am speaking here of and to those who honestly want to keep a dog as a family friend. Anyone whose feelings on this matter are lukewarm shouldn't own a dog, and if saddled with one, should turn it in to the SPCA.

The wanted dog, if he and you are to live happily in suburbia, should be trained, not haphazardly, but under expert instruction.

If he happens to be old and set in his ways, this can be difficult, though not impossible.

Dave Beeching, SPCA Animal Shelter director, strongly recommends an obedience school course as the training agent. He suggests further that if there's a boy or girl of 12 years or over in the family, he or she may well enroll the dog and see him through weekly classes and "homework".

The fee at any of our four dog obedience schools (one of them in Sidney) is modest, and the results remarkable.

Training and exercising a dog demands contributions of family time. But the day is coming up fast when only the trained dog will be tolerated by the community.

However, one further point should be clearly understood.

An ounce or two of tolerance by non-dog owners—and a minimum of heavy-handedness by the municipality—is essential to the success of any dog control attempt.

This business of mild trespass by Bonzo has no place in the courts.



QUIET LIFE in the sheltered waters of Victoria's Inner Harbor is all but over for the world's largest oil drilling rig. Due for completion in five days' time, the rig had its drilling tower erected Friday. Towering 160-feet above the main deck, the derrick dwarfs a workman (arrow). Weighing 72 tons, the derrick took an hour to erect. Late next week, the rig will be towed to sea for a week of trials. Later it will begin work off the west coast boring through the ocean floor. It has been built by Victoria Machinery Depot at a cost of $9 million. Total height is 336 feet. Work was finished a month ahead of schedule. (Irving Strickland photo.)

MAIN UNPLUGGED

Flood Missed Water Chief



CANDIDATE for leadership of Canada's Progressive Conservative Party, Hon. Davie Fulton of Kamloops will speak on Priorities in Government at a meeting of the Men's Canadian Club of Victoria in the Empress Hotel Wednesday, May 3 at 12:15.

A torrent of water sped down the eastern side of Mount Tolmie late Friday, flooding three basements.

Saanich waterworks superintendent Harry Greenwood blamed children for disturbing the blocking that held the plug in a 14-inch main.

The pipe, which splits off the one through the park, is to be connected to the new reservoir on the top of Mount Tolmie.

The flood was reported about 5:30 p.m. and the water was turned off within 40 minutes. Saanich crews continued mopping up until past 10 p.m.

Mr. Greenwood said three basements were flooded to a depth of about one foot.

One of the first to report the flood, but escaping the water, was Ron Upward, commissioner of the Greater Victoria Water District, who lives at 3532 Plymouth.

'Beat Government, Act Now on Tax'

Victoria Chamber of Commerce president Courtney Haddock warned Friday a proposed hotel tax would fall to the provincial government unless Victoria imposes it first.

"If we don't put this tax in ourselves, it will be a provincial tax," he told a meeting of chamber directors.

The proposed tax—suggested by Mayor Hugh Stephen after a visit to Palm Springs where a similar levy raises money—would be for tourist promotion and to help finance a convention centre.

Mr. Haddock said in fairness to the hotel and motel operators who would collect it, the city should allow them a fraction of the tax.

There has been no formal effort made to introduce the tax.

Tourist trade chairman Sam Lane said his group will call a meeting of those in the industry to deal with the suggestion of a tax.

He felt some form of tax would be recommended, whether it will be a room tax or some other form of business levy.

He noted that those in the hotel trade are third in line for "a crack at the tourist dollar".

Referring to dominion bureau of statistics figures, Mr. Lane said the food and beverage industries come first and retail purchases are next.



Indians' Trip of a Lifetime All 'Wrong Impression'

By DON DINGWALL

It was to have been the trip of a lifetime.

A visit to Expo 67 with all expenses paid.

For many of the youngsters in Kuper Island Indian residential school band it would have been their first — and probably last — chance to see the world.

But a simple mix-up has robbed them of that chance.

Said school principal, Father Collins, today: "I just don't know how to tell them.

"They've talked about nothing else for the last two months."

The Big Mistake began in March when school teacher Brother Dufour received a letter saying the Montreal trip would be sponsored by the Indian Arts and Welfare Society of Victoria.

●

Writer of the letter was Mrs. Hattie Ferguson, a director of the Indian Cultural Society and Indian Centre in Vancouver.

She said today: "I was given a wrong impression by the Victoria society."

Said Mrs. Donald Esselmont, corresponding secretary of the Victoria organization: "We never ever were going to sponsor the band to Expo.

"We never stated or implied that we would and Mrs. Ferguson never was told by us the band would be sent to Montreal."

She said the first she knew of the proposed trip by the colorful fife and drum band was from a story in the Times.

Of her organization's part in the matter she said: "We're not that kind of society nor do we have the funds."

●

Further misunderstanding arose when Mrs. Esselmont wrote to Brother Dufour congratulating him on the band's forthcoming visit to Expo.

Mrs. Esselmont said she wrote the letter after reading the press report and believing the Cultural Society of Vancouver was acting as sponsor.

She said in issuing a statement about her organization sponsoring the trip, Brother Dufour was misinterpreting her letter.

"I have told him that as far as we are concerned the subject is closed."

Abel Joe, chairman of Cowichan Indian Band's centennial committee, has been trying all week to find ways to raise the money.

But he admitted today: "We haven't been able to get anywhere.

●

"I don't know how the society was going to raise the $10,000 required but the children should not have been told they were going."

Mrs. Ferguson said Expo officials asked for the bands of the three Indian residential schools in B.C. (Kuper, Alberni and Williams Lake).

But they have to pay their own expenses.

Because one teacher, George Clutesi, is a native Indian, Alberni school is able to claim Indian affairs department grants to assist the band's passage east.

Mrs. Ferguson has written to Indian Affairs Minister Arthur Laing and Attorney-General Robert Bonner asking help for Kuper and Williams Lake bands.

She said: "I haven't given up hope yet that the children may go to Expo."

●

But she is more optimistic that Father Collins.

He said Friday: "The sad thing will be telling the children, but I suppose it was just one of those unfortunate things that happen."

Ask The Times

Q. In Ask The Times April 14 a veterinarian said that only four women are accepted (in Canadian colleges) each year. He was wrong. My son graduated in May, 1966, and seven women graduated with him. How about that? W.H.

A. No doubt. But only four women are accepted each year. The others, says the veterinarian, could have joined the course in the second or third year from other courses or might have been repeaters.

Q. How much money do Canadians contribute to the upkeep of the Royal Family? O.K.

A. Nothing. The Canadian government does not budget money for that purpose. The Royal Family income comes from British government appropriations and private income.

Anyone wishing a question answered is invited to send the problem along to the Times, addressed to "Ask the Times" Editor. Questions and answers will be published daily.

All questions should deal with matters of fact and be of general interest. The Times does not undertake to solve conundrums or legal problems. Nor will it attempt to put a value on old coins, stamps or antiques. These should be submitted to a dealer.

Union Opposed By Councillor

C. Saanich, N. Saanich Better Mates

By HUMPHRY DAVY

A Brentwood councillor said today North Saanich should amalgamate with Central Saanich instead of Sidney.

Coun. Philip Benn said his municipality should explore without delay union with the northern area.

Sidney and North Saanich are conducting an amalgamation study.



COUN. PHILIP BENN
. . . new proposal

SIMILAR PROBLEMS

"I feel it would be more to the advantage of North Saanich to join with Central Saanich," he said. "We are both rural and residential and face similar problems."

Once amalgamated, he said, Brentwood could be planned and developed as the major commercial and cultural centre for residents of the northern peninsula.

Installation of a sewage system at Brentwood would permit expansion of public services, he pointed out.

LOOK TO BRENTWOOD

He said in the past three years more and more North Saanich residents have been looking to Brentwood as their commercial centre.

"The only obstacle is the library service which is presently located in Sidney," he said. "But there is no reason why we can't establish a library at Brentwood."

He was disappointed when North Saanich was not given a chance to vote on amalgamation before it became an incorporated district two years ago.

ECONOMIC

The move to incorporate North Saanich and Sidney is prompted by economic reasons.

North Saanich has no commercial and industrial zone and must either develop one for taxation purposes or join its urban neighbor.

Sidney at first reacted slowly to the amalgamation proposal initiated by North Saanich, but lately has shown increased interest.

Borrow Bunting For Centennial

Greater Victoria Centennial Society is offering decorations to all organizations holding Centennial events, co-ordinator Jerry Gosley said today.

Nylon flags, table decorations and banners can be borrowed from the society at 14 Centennial Square.

BANK FIRE DESTROYS RECORDS

A fire in a bank storeroom at the Burnside Plaza early today destroyed some bank records.

Saanich firemen rushed to the Canadian Imperial Bank of Commerce, 3480 Tillicum, at about 5:30 a.m. when a neighbor turned in the alarm.

A malfunction in a furnace is considered the most likely cause of the blaze. Shelves, walls and ceiling were damaged in the storeroom and light water damage was reported in the adjacent Bedrock Children's Shoes.

No dollar estimate of loss was available.

BY LABOUR BOARD

Order Enforced Against Firm

The Labor Relations Board has filed a directive against a Victoria taxi company with the registrar of the Supreme Court.

The action reported today by the board, was taken after C & C Taxi Service Ltd. failed to comply with a board order last February.

Under the Labor Relations Act, where anyone fails to comply with a board order the board files its order with the registrar of the Supreme Court "and thereupon the order is enforceable as a judgment or order of the court."

The board's action followed representation by Local 234 of the Canadian Brotherhood of Railway, Transport and General Workers, which represents the taxi drivers.

Last February the Labor Relations Board ordered C & C to reinstate John Drury and to pay him $629.43 "being wages lost by reason of his improper discharge."

Impaired Driver Fined $350

A youth whose car was wrecked when it went out of control on Admirals Road Friday night was fined $350 for impaired driving today.

Craig Allistair Campbell, of HMCS Saskatchewan pleaded guilty to the charge when he appeared in central court.

Police said the car skidded almost 300 feet before crashing into a ditch near Craigflower shortly before midnight.

A passenger, Glen Borkowsky, also of HMCS Saskatchewan, was treated for arm injuries.

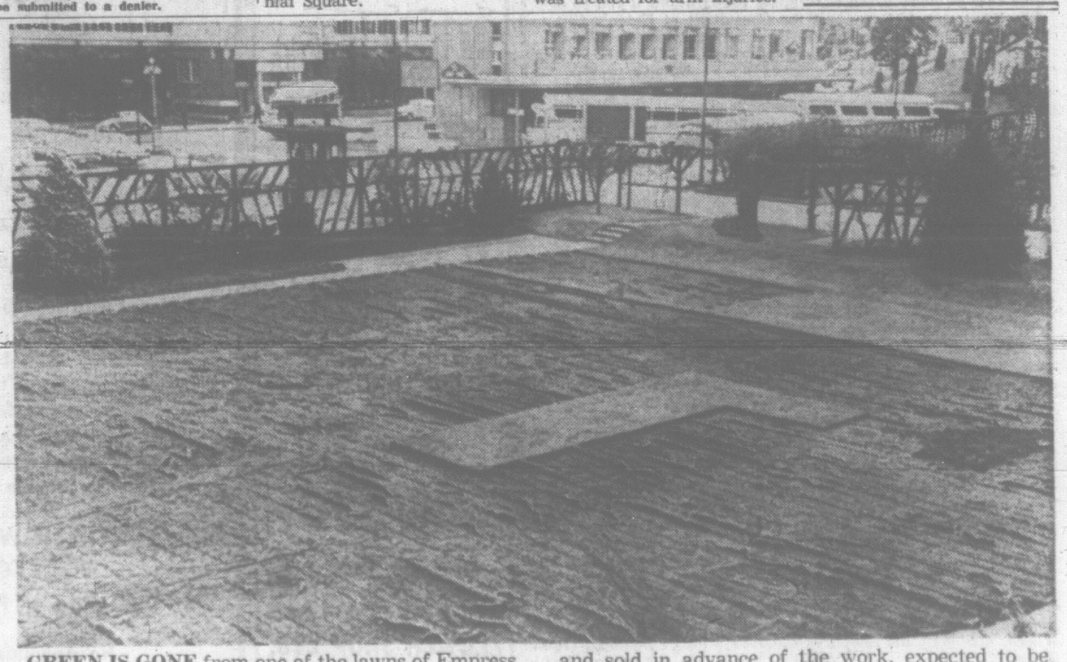
NO WORD ON SELF-SERVE LIQUOR STORE

The B.C. Liquor Control Board Friday declined to deny rumors that its liquor store at Fort and Foul Bay soon will become the province's fourth "self-serve" operation.

The Safeway store soon will move into new quarters nearby and there has been an indication that the LCB would re-locate its store in the present Safeway building.

Asked if the rumors were true or untrue, an official said "the board has no statement to make."

The first self-serve liquor store was opened in the Brentwood Shopping Centre on the lower mainland in 1962 and proved an instant success. Others have been opened at shopping plazas in North Vancouver and Port Moody areas since then.



GREEN IS GONE from one of the lawns of Empress Hotel as workmen begin to expand adjacent parking lot on Douglas Street. Sod was sliced from surface and sold in advance of the work, expected to be completed by mid-May. Additional parking will double lot's capacity from 200 to 400 cars.

Doing The Town

with DOROTHY FRASER

Matching sweaters and skirts at M and E . . .

If you're an aficionada of smart, well-made sweaters and skirts . . . preferably at reasonable prices . . . do make a beeline for the Madam and Eve Shop and see their new arrivals . . . There are very nice shetland pullovers and cardigans . . . V-neck pullovers so terrific for active sports . . . a new shipment of the popular turtleneck sweaters in brand new colors . . . all, in our opinion, looking far more expensive than their price tags indicate . . . Then there are two styles of lambswool sweaters for which you may have matching tweed skirts in a subdued check pattern . . . One is a dressier style with little collar and attractive braided gold buttons . . . the other a classic round-neck cardigan fastened with irregular-shaped mother of pearl buttons . . . Colors are pink, blue, rose and green, and they come in complete size range . . . The 100% wool tweed shirts are light-smooth, easy fit . . . And just between ourselves, the lambswool sweaters look enough like cashmere to fool anyone (wear better, weight, slightly A-line, and sans waistband . . . which makes for a too!) . . . While you're in M & E, look at their sweater dresses which open half-way down the front . . . have ¾-length sleeves and collared V-neck . . . Eminently wearable whether your age is 16 or 60! . . . **Madam and Eve Shop, Trounce Alley, 382-7177.**

Designers are all mad about nuts, bolts, buckles and industrial zippers as trimming.

Fashions for the very young . . .

We've really been neglecting to report on the Junior Department at Wilson's recently . . . and for this we apologize . . . because Wilson's have some of the smartest new things for tots and toddlers . . . as well as older youngsters . . . we've seen in a long time . . . and just looking at these adorable little dresses and suits and undies makes us wish we had young ones of dress-up in them! . . . Knits figure prominently in many of these clothes . . . the kind of knits you can machine wash and dry which is always such a boon to busy mothers . . . From West Germany there's a new line of little 2-piece suits for boys and girls . . . all navy, or navy and white . . . ages 2-4 . . . and dresses for girls from 1 to 4 . . . Or your youngster can do a "brother and sister" act in the matching suits from Holland . . . little pleated skirts for the girls . . . navy, with blue and white stripes on the jackets, sparkled with a touch or red . . . Also from the Netherlands, wee knitted dresses for infants in white or pink . . . For the fashion-minded girl-child there are little matching shifts and dusters in white, blue or pink cotton . . . and to wear underneath it all, the cutest cotton knit vest and pantie sets . . . white, edged with dainty pink and white cotton eyelet embroidery . . . Whether you're a practical mother, fond aunt or adoring grandma . . . you'll dote on the kiddies' clothes at . . . **W & J Wilson Limited, 1221 Government St., 383-7177.**

Mary Quant, high-priestess of England's fashion swingers, is bringing out her own line of cosmetics whose frank aim is to "decorate" the face.

Stunning togs pour le sport . . .

Lunching at Island Hall just recently, we spotted a gal wearing a flowered pants and jacket outfit we recognized as having come from Miss Frith's . . . and was it ever smart! . . . Set us thinking about how one could asemble a whole weekend wardrobe from among the vast array of Miss Frith's co-ordinated sportswear . . . Skirts and jacket to travel in . . . slims and tops for daytime around the hotel . . . Bermudas for golf, and short shorts for sunning . . . All of these matching or harmonizing in endless combinations to clothe one smartly from dawn to dusk . . . and pack in practically no space at all . . . There are floral printed linens as wild or subdued as you could wish . . . Arnel sharkskins in white and blue . . . jackets; slims, shorts, straight or pleated skirts . . . Fortrels, in orange, pink, green, turquoise and white . . . Drip-dry materials so easy to keep fresh and crisp . . . Color is the big news for co-ordinates, and Miss Frith's have styles to suit every age and taste . . . New swimsuits are terrific! . . . There's a big selection in one-piece or bikinis . . . in every material known to man! . . . If you'd like to be the "golden girl" on the beach this summer . . . see the gold metallic nylon bikini with its coverup of clear transparent plastic banded with the shiny gold nylon . . . A real conversation piece! **Miss Frith Millinery and Fashions, 1617 Douglas St., 383-7181.**

Costume jewellery is being supplanted by the real thing. Designers are using large precious stones in unusual and eye-catching settings.

See the beautiful Caribbean next winter . . .

Sun sea and serenity . . . or sun, sea and excitement . . . you'll find all of these on one or other of the exotic islands of the Caribbean . . . in our book, the most completely wonderful spots on earth for a winter vacation! . . . Climate is ideal . . . finest you're apt to find this side of heaven . . . Each of the Carribbean Isles has its own type of beauty . . . lush with tropical vegetation . . . air heavy with the scent of millions of flowers . . . See the miles of sugar cane waving in the balmy breezes of Barbabos . . . coffee ripening high in the spectacular blue mountains of Jamaica . . . Swim in waters so clear you can gaze down on the brightly hued fishes cavorting among the coral . . . Loll on the dazzling white sands with a tall cool drink in hand . . . Dine and dance under the stars which seem so close you could stretch out and grasp one! . . . Ah, the Caribbean's wonderful! . . . and if you'd like to savor its delights next winter, see Paulin's now and let them book you on a holiday to remember . . . You get there fast by Air-Canada jet . . . on a 21-day excursion, if you want to save money . . . There are numerous package vacations once you arrive . . . glorious days and nights on any island you select . . . Start dreaming now . . . Paulin's will take care of absolutely everything connected wiht your Caribbean holiday . . . **George Paulin Travel Service, 1006 Government St., 382-9168.**

English boutiques are selling dresses crocheted in the kind of string you use for those hand crocheted dish cloths. Tagged at around $150.

Take note, all you high school graduates . . .

Very soon now great numbers of boys and girls in their upper teens will be graduating from high school . . . and we just wonder how many of them will be proficient in ballroom dancing so they can hold their own gracefully at "adult" parties where dancing is an art rather than a form of gymnastics . . . With this in mind, Arthur Murray Studio . . . whose unique methods of dance instructions are world-famous . . . is forming special classes for students graduating from high school this year . . . Ten one-hour group lessons . . . one each week . . . for the small outlay of $12.50 . . . What's more, if enough friends get together on this project . . . say five girls and five boys . . . they can choose their own time for lessons, either in the afternoon or evening . . . Just think how much fun it will be if you get your own "crowd" to form a class . . . You'll not only have a ball learning, but you'll all become good dancers at the same time . . . so that later on when you're out on dancing parties you'll never have to "endure" a poor partner . . . and you'll be able to sewing confidently into any dance that the music dictates! (And here's just a word to parents . . . Dancing does wonders in imparting poise and self confidence to young people!) . . . So get in the swing! Phone for more information from . . . **Arthur Murray School of Dancing, 715 Yates St., 385-1476.**

For wearers of short, short skirts . . . the bikini with legs. Never any fashion gap! . . .

Eaton's have a lovely way with weddings . . .

Funny how we think we know all about weddings . . . until we get involved in one ourselves . . . either as a bride-to-be, or mother thereof . . . Then it's all apt to seem a bit overwhelming . . . Eaton's, however, DO know all there is to know about planning weddings in every meticulous detail . . . and they're ready, willing and able to offer you every kind of advice, as well as take care of every detail of wedding preparations if you so desire . . . What you do is contact the Consultant at Eaton's Gift and Bridal Registry as soon as the engagement becomes official . . . From then on, you can sit back and relax . . . (after all, engagements are supposed to be enjoyed!) . . . Eaton's provide "full coverage" for weddings . . . This includes invitations, cards, flowers, cars, wedding cake, reception etc. . . . they'll even arrange your honeymoon trip! . . . The Gift Registry Consultant will keep a record of the bride's needs, tastes, choices in silver, china, linen, furniture etc., for the benefit of friends in search of the perfect gift . . . Help select and plan everything for the couple's new home . . . And we might add that all this super-service costs you not an extra penny . . . Truly, Eaton's offer the most all-inclusive wedding service we've ever heard of! . . . **Eaton's Gift and Bridal Registry, 382-7141, Local 373.**

You just might be wearing a paper swimsuit this summer! Chic, inexpensive and good for two or three wearings.

Advanced "reconstructive surgery" . . .

We're not going to be fatuous and pretend that undergoing radical surgery . . . especially mastectomy . . . is any bed of roses . . . But we do want to say that no woman who finds herself in this unfortunate situation need feel it's the end of the world . . . that she's lost her figure irretrievably . . . Tipped off by a friend . . . whom we never suspected of wearing a prosthesis . . . we visited Surgical Supplies Limited . . . (a division of McGill & Orme) . . . a store which caters in an advanced way to "reconstructive" surgery, and works hand-in-glove with doctors . . . There we were shown the Tru-Life by Camp . . . the most advanced prosthesis of its kind . . . Unblievably natural, it's composed of a liquid center embedded in softest plastic . . . encased in a dainty nylon cover . . . Looks and feels like living flesh . . . moves with the body . . . and so light-weight that we're assured the wearer never feels it . . . Once this is carefully fitted, it's worn with one's favorite bra . . . A woman can then wear a swimsuit, sleeveless dresses or evening gowns . . . go about all her usual chores and enjoy the pleasures she always did . . . without anyone being the wiser! . . . We honestly hope few of our readers are in need of such a prosthesis . . . but for those who are . . . let Surgical Supplies fit you with a Tru-Life . . . a truly wonderful morale builder! . . . **Surgical Supplies Limited, 1012 Broad St., 384-8433.**



"What's the excitement all about?" Doug Griffith, pressman with the Victoria Daily Times, eyes one of the new paper hats that are making their debut in town. He and his co-workers have been wearing their own version of the new fad for years. He's thinking of patenting the pattern! (Irving Strickland photo.)

SHOPPING GUIDE

This First-Aid Kit Heals Scarred Pots

By Penny Saver

When it comes to kitchen utensils, over the past few years chemically-coated cookware has become another household word. By using the special wooden or plastic spoons and spatulas that come with these pieces, the non-stick finish lasts and lasts without a scratch. However this cookware, like anything else, has no magic guard of protection against "junior cooks" who invade the kitchen. My neighbor's young daughter began experimenting with hamburger concoctions the other day. She reached for the first item she could find to turn her creation in the pan. Unfortunately for my neighbor, that item happened to be made of metal.

You can imagine the ugly scratch that was left on the bottom of the pan. My neighbor was so furious that she almost placed a blockade outside the kitchen door. Her household harmony was restored with a "first aid kit" for all chemical-coated cookware. This kit heals all scratches and soars in a matter of minutes.

Simply brush this liquid remedy on the scratch and the non-stick finish of the pan is saved and restored. Heat the pot in the oven for a few moments and it's ready to use. Price of this liquid is $1.29 the bottle.

There is enough liquid in each to repair 100 scratches, at a cost of a fraction more than a cent per scar. If you use this type of cookware, you need this kit.

Another item that I found in this store is made to ease ironing chores. It's a cleaner for scorched irons, priced at 95 cents the bottle. You just squeeze this fluid onto the base of the cool or slightly warm iron and wipe the scorch marks away.

The feature that I like is that it makes the iron glide over the clothes, with no iron drag. It almost seems that the iron has wings.

If you're seldom bothered by a scorched iron, there is one wax in this store that makes the iron fly over that stack of clothing. Wipe your iron over this wax plate, which sells for 59 cents. You need only to stroke your iron lightly over this plate.

These household aids are made for you. Give me a call at 382-3131 if you want to know where to find them.

Busy Days for Delegates

Delegates from all over British Columbia and from the Yukon, prairie provinces and the United States, are in Victoria this week to attend the three-day housekeepers institute in the Empress Hotel.

Sponsored by the Vancouver Island Chapter of the National Housekeepers' Association, the conference began Thursday with speakers, discussion groups and field trips.

Delegates were also kept busy with a crowded calendar of social events. Thursday evening, they gathered in the McPherson Playhouse for a cocktail party, hosted by John McNair, John Marshall, Kenneth King and Mrs. Maude Laurent. During the event, Jerry Gosley provided entertainment. Among those attending were president of the B.C. Chapter, Mrs. Gyula Mayer, Vancouver, and host branch president George Stencel.

On Friday, the delegates gathered in the Empress for a reception, given in honor of the United States national chairman Mrs. O. Jaehning, New York.

This evening, a social hour will precede a banquet in the hotel's ballroom. Victor Fuller and Mrs. P. S. Schwerdfeger, Nanaimo, are the hosts.

St. John Ambulance

Wednesday: N/D No. 61c, 148c and 176c at 3:45 p.m., Mrs. T. Halme, superintendent; N/D No. 427 at 6:30 p.m., Mrs. T. Ackerman, superintendent; N/D No. 210 and 176 at 7:30 p.m., Mrs. J. Mather, superintendent.

IN STEP WITH STYLE By Nona Damaske

Style's New Darling Is Wild, Fun Paper!

"Paper Dolls" have come to life . . . carefree, brilliant, splashy and gay.

Little girls who once painstakingly followed dotted lines with blunt-edge scissors to create "Paper Ladies" have grown up to become real live Paper Dolls.



Nona

Paper clothes are making headlines and creating a good deal of light controversy.

To enjoy and understand paper fashion you must approach the whole idea with tongue in cheek.

Paper clothes are fun and are not meant to be taken too seriously.

During Press Week in New York last January we saw high-fashion disposable designs in everything from wedding gowns to bikinis. In February in Montreal, I watched Miss Lallemand of Jerry Yates design her first paper hat . . . a wildly striped, floppy brim creation, which I wanted to steal right out of her hands.

We now have a full wardrobe of exciting paper fashions in Victoria . . . patio pyjamas . . . tent dresses . . . slender shifts and floor-sweeping at-home gowns.

These garments go hand in hand with the current color explosion. If you have always had the urge to wear a wild crazy print . . . do it now . . . it's paper . . . you won't have to wear it forever.

There is a good deal more strength to these garments than you might imagine . . . this paper is created with wearability in mind. You have probably used the new disposable paper towels and dusters which are on the market . . . these will take quite a beating and last through several washings.

The texture of the paper fashion items is somewhat similar and, although washing is not recommended, the garments will withstand dampness and marks may be wiped off.

There is a more serious side to paper garments which I think is interesting. There is a prediction that nurses and doctors will one day wear only disposable uniforms.

For painters and those who grease cars, paper would seem to be a sensible form of apparel.

When paper clothing is in greater production and the price comes down there is a great market for disposable shirts for men. Statistics prove that a man buys his shirt back 30 times in laundry costs. If a travelling man could have a week's supply of paper shirts at a reasonable cost a lot of his away-from-home worries would be gone.

However, our thoughts are for the fun fashions so put tongue in cheek and sing the old song that everybody seems to be paraphrasing these days, "If I could have a paper dress that I could call my own . . ."

VICTORIA TRAVEL CLUB

LAKE COWICHAN, YOUBOU AND HONEYMOON BAY—SATURDAY, APRIL 29th

Enjoy a leisurely trip by chartered bus, leaving 9:00 a.m. for the less frequented highways and byways to Lake Cowichan for lunch, afterwards exploring both shores of Cowichan Lake to Youbou and to Honeymoon Bay. See this lovely part of Vancouver Island in all its Spring Beauty! $6.50

Annual Membership Fee, $1.00

HELEN S. EDWARDS
51 Marlborough Street
388-5978

Montague BRIDGMAN LTD
China · Crystal · Gifts
811 Government St. Phone EV 3-0821

fashions in . . . cutest casuals at the Madam and EVE Shop
Trounce Alley • Victoria, B.C.
A division of W. & J. Wilson Ltd.
383-7177

ADVERTISE CONSISTENTLY!

GLENLYON
Preparatory School
OAK BAY, VICTORIA
Day and Weekly Boarding School for Boys — Grades 3 - 9
- Small Classes
- Individual Attention
- Qualified Teachers
- Excellent Sports Program

Applications are now being received for early September, 1967
For Prospectus: Apply Headmaster, 1701 Beach Drive, Victoria

NORFOLK HOUSE SCHOOL
FOR GIRLS

Grades I to VIII
Classes—20 Pupils or Under
NOW — Why Wait?
Thorough grounding leading to academic programme.
Emphasis on work habits and well established skills.
Supervision until 5 can be arranged for Grades I to IV.

Grades IX to XII
Classes—24 Pupils or Under
Academic programme offers wide range of electives in sciences and languages.
Art Music Drama give fine arts options.
Excellent visual aid equipment.

- Physical Education is a vital part of the programme for every grade.
- Applications accepted now for September 1967.
- You are invited to visit the school.
- Telephone for an appointment or prospectus.

A. Winifred Scott, B.Sc.
Headmistress

801 Bank Street Phone 384-3676 Victoria, B.C.

BIRKS B·B

For Graduation Mother's Day or any important gift occasion



Rideau helps you whisper sweet watch-words

Seldom will you get so much appreciation from her for your good taste. And almost never will you find so much *watch quality* at such moderate prices. All models shown have 17-jewel movements made in Switzerland for Birks. Shock protected. In white or yellow.

From top to bottom: Lovely oval face, easy-to-read, figured dial, faceted crystal. *37.50*
Gracefully styled dress watch with faceted crystal. *29.95* 10 kt. rolled gold plate, Florentine engraved, with faceted crystal *49.75* Ideal for nurses or any active woman. Water-resistant. Sweep seconds. *55.00*

We invite you to see our complete selection of ladies' fine Swiss watches by world-renowned makers . . . ETERNA - OMEGA - TISSOT - WITTNAUER.

CIVIC P PARKING TICKETS VALIDATED

706 - 708 YATES STREET 382-4241

BIRKS JEWELLERS

EATON'S Beauty Salon



for busy beauties:
our hurry-up touch-up with
CLAIROL'S NATURALLY BLONDE
takes hardly an hour

Speed with superb results . . . yours when our blonding experts lighten with Born Blonde Lightener, then tone with Naturally Blonde shampoo toner. Less than sixty minutes, you're fabulously blonde. And the glorious shade stays for a month. Magic! **Born Blonde retouch lightening and Naturally Blonde toning, including set**

AND NOW'S THE TIME FOR YOUR PERM including a Personalized Cut

No Appointment Necessary

EATON'S—Beauty Salon, Fifth Floor

GIVE Fresh Flowers for Every Occasion



Open Monday to Saturday, 8:30 a.m. to 6 p.m.

PHONE 388-5541

MAYFAIR FLOWER SHOP LTD.
At Woodward's Mayfair
NIGHT CALLS: 477-1957



A WOMAN'S VIEWPOINT

By Pat Dufour

If those who crowd the Luxton Hall for the annual fair that's become a 'must' on summer calendars feel there's a friendly ghost peeking over their shoulders, they're probably right.

I've no doubt that the happy haunter would be Mrs. Mary Cooper, the woman who spearheaded the building of the community hall during the First World War. Nobody would have more right to reign over the festivities.

During the war, Mrs. Cooper had worked as hard as any soldier, enthusing her community with a zeal worthy of a field general. She started weekly dances in the school house in order to raise funds for the Red Cross.

The school authorities thought such festivities unseemly so Mrs. Cooper persuaded a Mr. Reid to donate the land, and Baker's Mill to cut the lumber. Volunteers went into the forest and felled trees and the whole community turned out to help build the gathering place.

Mrs. Cooper was the second child of Mr. and Mrs. James Porter who came to Vancouver Island in 1853. She was born in a one-room log cabin at Skinner's cove two months after their arrival.

She's left a description of her first home.

"A little log cabin of one room with a bed in each corner. There was no other furniture except a table. The only heat came from a stone fireplace that had been built just outside the door, close enough to let some of its warmth inside. On this stove was done the cooking, and there was only one pot."

A year later Mrs. Porter died while giving birth to another daughter. Luxton Hall's founder describes the funeral procession:

Funeral Cortege Walked Into Victoria

"The Castletons, the Flewins, the Williams and the Francises, shipmates of my father, carried the coffin all the way into Victoria on their shoulders. There was no vehicles of any kind to be had. There was no church then, and Mrs. Crittle, who took us in charge at the time, couldn't buy any real mourning for us. Only enough black cloth there was to make us two wee baby girls some small black hoods.

"I think we must have looked pathetic and I remember women crying over us."

Mr. Porter realized that a widower with three babies faced an impossible task. He eventually decided to marry again. This time, he chose the sister of a shipmate named Birkins. She was an upper housemaid in the home of Lord Cheston and her suitor's glowing descriptions ill prepared her for the sight that met her eyes on arrival in Victoria.

Mr. Porter stood on the deck, waving his arms and shouting, "At last, at last, the land of milk and honey."

His tiny new bride looked out to see painted Indians and a trail flooded with the pouring rain, a poor substitute for even the flimsiest of sidewalks.

Her answer was, "Milk and honey, it looks more like mud and misery."

While Mr. Porter was building a new house near Millstream for his bride and family, they were given a small cottage at the foot of the paddock on the Langford farm. Mary and her sister's favorite game was to 'play the lady' by dressing up in the fine muslin dresses that Mrs. Francis, who lived in a nearby cottage, laundered for the Langford daughters.

Like most little girls, they also appreciated games of a more lusty fibre. Mrs. Cooper tells of the time they turned a dance at the Big House into pandemonium.

The Rat Was an Uninvited Guest

"There was a man by the name of Bond, who was a steward at the place. He was a mischief. He used to lock my sister and me in the chicken house.

"Once he caught a big rat, and that night there was a big ball at the house. He told my sister and me to tip-toe after him, into the house and along to the room where they were dancing.

"He opened the door a little way, and let the rat run in. Such a shrieking and screaming, and knocking over of furniture! We ran away as fast as we could, Bond choking with glee."

The Porter family moved into their new home in April and Mary Cooper recalls the lilies that covered the ground like a white sheet, dramatically accented by the blackened logs. The house was of planed logs, built upright, lined with canvas and paper and built by a man called Naylor.

Their neighbors were the Simpsons, the Tylers of Yew Tree Farm, the Pikes, and the Peatts, who later sold their land to the Royal Colwood Golf and Country Club.

Widowed twice, Mrs Cooper's first husband was a Thomas Craigie, who came out on the ship before her father's.

In her words, "I married very young, far too young. My first husband was old enough to be my father but I was anxious to get away from home, see some life and be independent." Her second husband was an American. She bore six children. Three died.

Life may have been laced with trials for Mrs. Cooper but she never lost her zest for fun. As a widow of 75, she'd regale pioneers at many a Metchosin party with selections of old-fashioned songs, putting on a performance worthy of a vaudeville professional.

Her little cottage and garden shone with cleanliness and callers looked forward to the home-made nectar which she made of wild blackberries, raspberries and currants.

I'm sure, if it were possible, the shade of this vibrant pioneer would be glad to have you sample her wine the next time you enjoy a party at the hall which owes its origin to her.

Two Speakers Give Program

A husband-and-wife team will provide the program, Monday, when the Women's Canadian Club meets at the Empress Hotel at 2:30 p.m.

Rev. Geoffrey Smith, minister of Gordon United Church, Langford, and Mrs. Smith have chosen "Life Amid the Tensions of Southern Africa, 1953-1966" as their topic.

Rev. and Mrs. Smith served as missionaries of the United Church of Canada in West China from 1941 to 1948 and in Zambia (formerly Northern Rhodesia) from 1953 to 1966.

Rev. Smith graduated from the University of British Columbia with an arts degree and graduated in theology from Emmanual College in Toronto. His wife studied at Victoria College and the University of British Columbia.

CLUB CALENDAR

Hand-knit fashion show, St. John's Anglican Church Special Rector's Committee, Monday at 8 p.m., parish hall. Tea to be served.



DAVID ALLEN

Colonial House Coiffures Ltd. is proud to announce the addition of Mr. David Allen to their staff. David welcomes his former customers to his new location.

COLONIAL HOUSE COIFFURES LTD.
Phone 385-4405
Centennial Square



Mr. and Mrs. A. J. Hunt, 2242 Amherst Street, Sidney, announce the forthcoming marriage of their daughter, Velma Mary, to Mr. Clarence Murray Deines, only son of Mr. and Mrs. C. J. Deines of Calgary. The wedding will take place on Saturday, May 13 at 2:30 p.m. in St. Aidan's United Church. Rev. A. G. MacLeod will officiate. (Roy P. Strable, Jus-Rite Portrait Studio).

Women

Women's Editor — Pat Dufour

Dainty Lace Accents

A dainty gown of lace over taffeta, fashioned on empire lines, was worn by Carole Winnifred Southron when she became the bride of Roger Joseph Cormier, recently.

The bodice of the floor-length gown was fashioned with a scoop neckline and sleeves ending in lily points. Her cathedral veil of silk illusion net misted from a floral headpiece.

Following the ceremony, the bride presented her bouquet of pink roses and stephanotis to her grandmother, Mrs. G. A. Rudd, who was celebrating her 85th birthday.

Arrangements of lilies, daffodils and red roses were at the altar of St. Joseph's Church when Msgr. M. T. O'Connell heard vows uniting the daughter of Mr. and Mrs. O. H. Southron, 3217 Alder Street, and the son of Mrs. B. Cormier, Toronto, and the late A. Cormier. Mr. Southron gave his daughter in marriage and Miss E. Gubbles was organist.

Rose brocade formed the gowns worn by maid of honor Miss Jose de Boucier, bridesmatron Mrs. R. Christensen, bridesmaid Miss Gloria Southron, and the little flower girl, Carol Hand. Their headpieces were en tone and they carried pink carnations in their bouquets. Jewelry accents were the bride's gifts of silver crosses.

Best man was John Christensen and ushering guests were Robert Duncan and Jacques Cormier.

Malcolm MacDonald proposed the toast to the bride at the reception following in Chez Marcel. Daffodils and carnations flanked the tiered wedding cake which centred the head table.

For travelling on honeymoon to Oregon, the new Mrs. Cormier donned a blue three-piece suit which she accented with accessories en tone and a pink corsage.

The couple is now making their home at 1044 Hillside Avenue.

Concert and Meet

Members of the Victoria Musical Arts Society will gather in the McPherson Playhouse Sunday, for the group's annual meeting, beginning at 8 p.m. Mrs. S. G. Watts will preside at the business session, which will be followed by a concert by the Clairmont Chorus, conducted by Don Kyle. Refreshments will be served after the performance.

OF PERSONAL INTEREST

Michal Munro Married

A wedding of wide interest to many in Victoria took place in Christ Church Cathedral, Calgary, on Friday when Michal Munro became the bride of Mr. Harvey James King. The bride is the only daughter of Mr. and Mrs. W. F. Munro, 1178 Beach Drive, who flew to Calgary for the service conducted by Rev. D. D. G. Tatchell. The groom is the eldest son of Mr. David King, Kitimat. A reception followed in the social suite of the Palliser Hotel in the prairie city. The newlyweds are now making their home in Calgary.

The new Mrs. King, a graduate of Oak Bay Senior Secondary School in Victoria, attended University of Victoria, and took her laboratory technician training in Burlington General Hospital, Vermont.

To Montreal

Mr. and Mrs. Jack Krasney travelled from Victoria recently to attend the wedding of Miss Rosalyn Hockenstein and their son, Mr. David Joel Krasney in Montreal. Also from out-of-town were Miss Donna Krasney, Vancouver; Mr. and Mrs. R. Nozick and Stanley, and Mr. and Mrs. Sam Levi of Winnipeg; Mr. and Mrs. I. Naftolin and Eddie, and Mr. and Mrs. B. Naftolin, all of Toronto, and Mr. and Mrs. Sam Iscoe of Ottawa.

Wedding Guests

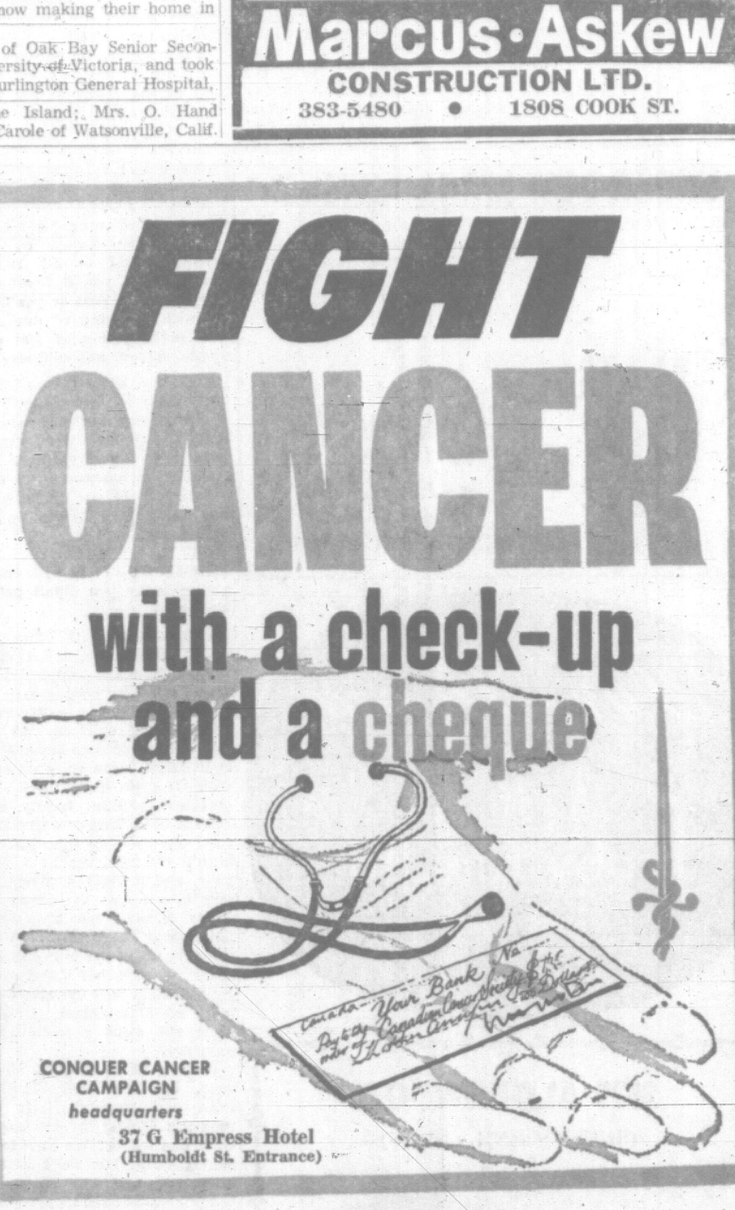
Travelling from out-of-town to attend the recent wedding of Miss Carole Southron and Mr. Roger Cormier were Mr. Jay Jordon, Calgary; Mr. and Mrs. W. Haines, Mr. and Mrs. J. Christensen, Mrs. Y. Berkson of Vancouver; Mr. M. Morrison and Mr. M. Eerenbeemt of Kelowna; Mr. and Mrs. Rush and Susan, and Mr. Ed Robinson of Nanoose Bay; Mr. Ted Toffey, Nanaimo; Mr. K. Weatherdon, Port Alberni; Mr. W. Deacon, Mayne Island; Mrs. O. Hand and Carole of Watsonville, Calif.

Don't Move - Improve



MAKE YOUR HOME IMPROVEMENT DREAM COME TRUE
Why Wait MODERNIZE KITCHEN & BATHS Add a Room
Marcus·Askew
CONSTRUCTION LTD.
383-5480 • 1808 COOK ST.

FIGHT CANCER
with a check-up
and a cheque



CONQUER CANCER CAMPAIGN
headquarters
37 G Empress Hotel
(Humboldt St. Entrance)

SPRING FLOWER FESTIVAL

DISPENSING OPTICIANS

This is the time when nature puts on its greatest show of new fashions. Bright yellow daffodils, the scented hyacinths, cherry blossoms fill the air. Time for Victorians to join the revival of nature and participate in the many attractions. Do so vivaciously with a gay pair of new glasses now for the summer and have your prescription sunglasses in "Festival of Spring" colors.

Call at either of our three convenient offices and see our festival of new styles and gay colors.

Prescription Optical

Campbell Building, 1025 Douglas Street, 384-5914
Medical Arts Building, 1105 Pandora Avenue, 384-7937
159 Trunk Road, Duncan, B.C., Telephone 746-6041

Exquisite Woollens
from
London and Paris
London Silk
1439 DOUGLAS STREET PHONE 382-1125

IT'S ballantyne's FOR FLOWERS
SPECIAL THIS WEEK
Dozen Roses in a bowl $4.50
NEW — Tropical Plants and Planters
TELEX — F.T.D.A.
900 DOUGLAS STREET
(Opposite Strathcona Hotel)
PHONE ORDERS 384-0555
Charge Accounts Invited
Open Fridays Until 9 P.M.

MARGO BEAUTY STUDIO
DRASTICALLY REDUCES STAFF



Yes, it is true. On Monday, April 24th, all MARGO BEAUTY STUDIOS will be operating with a skeleton staff only. Many of the regular staff will be in Vancouver attending the annual **Educational Convention** of The Hairdressers' Association of B.C.

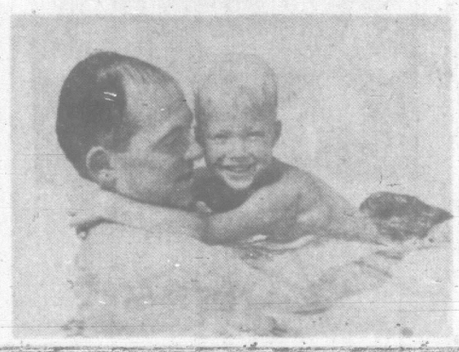
On Tuesday, however, everyone will return to normal hours, with more knowledge and with more enthusiasm to serve you better.

May we suggest that you take advantage of this incrased knowledge of new techniques and new hair styles, as demonstrated at the convention by world-renowned hair stylists and technicians.

Make an appointment soon at the MARGO BEAUTY STUDIO most convenient for you.

MARGO Beauty Studio
Mayfair Shopping Centre — 388-4238
Shelbourne Plaza — 477-1869
Cadboro Bay Shopping Centre — 477-1869
A Business Built On Customer Confidence and Satisfaction

"IT'S THE WATER"



"88-DEGREE WATER THAT IS"
Just one of the many reasons why you'll enjoy learning how to swim at
PACIFIC SWIM SCHOOL
1669 Pear Street 477-6521
(Opposite Shelbourne Plaza)
ENROLL NOW!
FOR SPRING SWIM CLASSES
Monday and Wednesday Classes start APRIL 24
Tuesday and Thursday Classes start APRIL 25
Reservations now being taken.
CALL 477-6521

the Bay



NEW
Lasting! Lasting! Lasting!
STYLE-HOLD
in only
15 MINUTES
More than your shampoo and set time!
Rilling SETSATION

Now . . . through the wonders of our amazing new Setsation formula and technique, and Accelomatic speed processing . . . we can give your hair full, vivacious body, and soft STYLE PATTERN that . . .

- REALLY HOLDS BEAUTIFULLY BETWEEN SETS!
- IS "REBORN" WITH EACH SHAMPOO AND SET!
- LASTS 6 TO 8 WEEKS!

And your hair stays buoyant and lustrous! Imagine . . . a lovely, lasting style base that won't "collapse" in the middle of the week . . . won't even frizz in damp or rainy weather! For all hair textures! For colour-treated hair, too! And our Setsation service takes only 15 minutes extra in addition to your regular shampoo and set.

PHONE FOR AN APPOINTMENT. DIAL 385-1311, local 294

Hudson's Bay Company
INCORPORATED 2ND MAY 1670
VICTORIA'S GREAT STORE, DOUGLAS AND FISGARD. OPEN 9 A.M. TO 5:30 P.M. SHOP THURSDAY AND FRIDAY 9 'TIL 9. DIAL 385-1311. JORDAN RIVER, COBBLE HILL, DUNCAN, GANGES, GULF ISLANDS CALL ZENITH 6040 (TOLL FREE)

DEAR ABBY . . .

Don't Be Called Beautiful and Dumb

By ABIGAIL VAN BUREN



DEAR ABBY: I am a beautiful widow, 53 years of age, but I look much younger. I lost my husband a few years ago and to be perfectly honest with you, I want a man.

I have been going with a married man who is much younger than I. I really don't care very much for him, but I make him believe I do, because I feel it is better to have him than no man at all.

I am financially very well off so I don't have to work, but I am almost ready to get a job somewhere so I can meet some men. Can you solve my problem?

BEAUTIFUL BUT UNWANTED

DEAR BEAUTIFUL: Drop the married man unless you want to be known as both beautiful and dumb! Beyond that — a job, yes. But soft-pedal your bank account or you'll end up with the kind of man that will make you wish you were single, solvent and celibate.

DEAR ABBY: I was sitting with my son, my daughter-in-law and my husband when I made the remark that I thought I had been a good mother.

This was followed by a dead silence. Don't you think someone could have spoken up and said something?

HURT

DEAR HURT: In that crowd, you're lucky you didn't get an argument.

DEAR ABBY: I know you won't believe me, but God be my judge, I am telling you the gospel truth, so here goes:

My mother is a widow with seven living children. We are three girls and four boys. All of us married. Mom stays all night with us girls quite often. The problem is Mom hardly ever takes a bath. You can smell her from one room to the next. She hasn't washed her hair in a year, and it looks it. When she gets into a car, the whole car stinks. (Excuse me, Miss Abby, but I must speak plain.) When she gets up in the morning, she never washes her hands, but goes straight into the kitchen to help with breakfast. I don't think she owns a tooth brush anymore.

We are all at the end of our rope. We are good Christian folks and wouldn't hurt our mother's feeling for the world. What can we do? We hate to be disrespectful, but she's getting worse with age.

SISTERS IN W. VA.

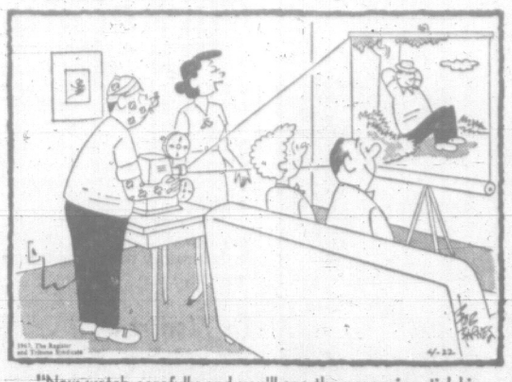
DEAR SISTERS: In a subtle, organized campaign remind your mother that she must bathe, shampoo her hair regularly and wear fresh clothing. Her advancing age probably has something to do with her carelessness, but she should be "reminded"—not ignored. When you sisters needed help, your mother helped you. Now it's your turn.

DEAR ABBY: After your advice to "HUNGRY FOR LOVE," I am sure you are a man. That picture you run with your column doesn't fool me a bit.

NOT FOOLED

DEAR NOT: Did you watch "Go Show" on ABC at 7 p.m. Sunday, April 17? The gal who played "ABBY" is the same one who writes this column.

THE BETTER HALF By Bob Barnes



"Now watch carefully and you'll see the porcupine stick his nose out of the bushes on Stanley's left."

CLUB CALENDAR

Social evening, Canadian Daughters' League, Assembly No. 5, Monday at 8 p.m., Elks' Hall, Cormorant St.

Bake sale and cake walk, Colfax Rebekah Lodge No. 1, Tuesday at 7:30 p.m., Odd Fellows Hall.

Annual tea, Sidney group of Save the Children Fund, Wednesday at 2:30 p.m., St. Andrew's Hall, Sidney.

UNDER NEW MANAGEMENT

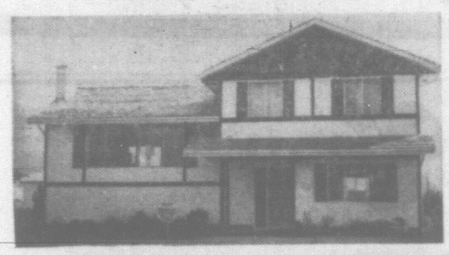
Mr. STAN LARSEN of Calgary, wishes to announce his recent purchase of Colonial House Coiffures. Mr. Larsen, a hairdresser and stylist with several years' experience in his own shops in Calgary, will be pleased to serve you.

COLONIAL HOUSE Coiffures LTD.

For Your Appointment
Phone 385-4405
CENTENNIAL SQUARE

Fur Storage at Scuby furs ltd.
385-4361
911 Gov't.

1625 ALDERWOOD
(SHELBOURNE - RUBY)



$22,500 Large 6¼% Mortgage
OWNERS TRANSFERRED . . .
EARLY POSSESSION
For Appointments To View . . .
Phone Mr. Butler (Res., 479-7377)
PEMBERTON HOLMES LTD.
1002 GOVERNMENT 384-8126



OTTO PREMINGER PRESENTS
PAUL NEWMAN · EVA MARIE SAINT
RALPH RICHARDSON · PETER LAWFORD
LEE J. COBB · SAL MINEO · JOHN DEREK
HUGH GRIFFITH · DAVID OPATOSHU
JILL HAWORTH IN "EXODUS"

Saturday · 8.30 p.m.
CBC-TV · IN COLOUR

Brought to you by Ford of Canada
and its Ford and Mercury dealers 12167

Wed in Montreal Service

A wedding of wide interest to many in Victoria took place in Montreal, recently, when Rosalyn Hockenstein became the bride of David Joel Krasney, formerly of Victoria.

Rabbi David Roth, Cantor Rosenzweig and Rev. Greenberg officiated at the service in Congregation Chevra Kadisha-B'Nai Jacob Synagogue which united the daughter of Mr. and Mrs. Hyman Hockenstein of Montreal and the son of Mr. and Mrs. Jack Krasney, 2500 Cadboro Bay Road, Victoria.

An exquisite gown of white satin, complete with train, was worn by the bride. The bodice and sleeves of the gown were fashioned of delicate lace. Her veil misted softly to her shoulders from a floral headpiece and she carried a white Bible, topped with white orchids. The wedding ring which Mr. Krasney presented to his bride originally belonged to his maternal grandmother.

Miss Barbara Hockenstein was maid of honor for her sister in a floor-length gown of soft blue. Bridesmaids, the Misses Helen Cooper and Shirley Belfer were in similar outfits.

Best man was the groom's cousin, Stanley Nozick, Winnipeg. Ushering guests were Alex Spira, Morris Atlas, Robert Silverstone, and cousins of the principals, Howard Kobernick, Michael and Melvin Hockenstein.

The blue and white theme of the wedding was continued in the decorations at the reception which followed in the synagogue social hall.

The newlyweds are now making their home in Cote Ste. Luc, P.Q., following a honeymoon trip south to New York and Miami, Fla.

TEETHING PAIN

Millions of mothers rely on Baby ORA-JEL liquid. Put on—pain's gone. Easy to use. Brings prolonged relief. Ask your pharmacist for BABY ora-jel.

COMMENDED BY PARENTS MAGAZINE

EXECUTIVE HOUSE
CRYSTAL ROOM
Let us cater to your banquets, wedding receptions, and club meetings.
Fine Foods—Pleasant Surroundings
MEETING ROOMS ALSO AVAILABLE
388-5111 Mr. Hawkins

In Our 64th Year
Saba Bros Limited
1130 Douglas St.
Phone 384-0561

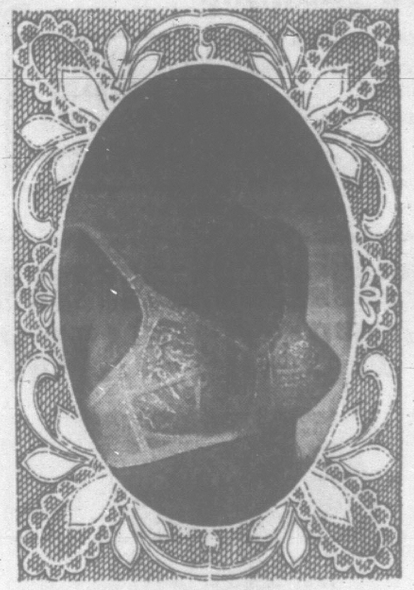


All new . . . all "individual" . . . this distinctive collection of fine handbags from Jane Shilton of England. They're so right for your ensemble . . . in capeskin, patent, snakeskin and other leathers . . . in flattering new spring colours.

7.95 to 42.00

CHARGE IT — new accounts opened in minutes!

In Our 64th Year
Saba Bros Limited
1130 Douglas St.
Phone 384-0561



Grenier's Light, Lacy, Lovely
KARESS
subtly shaping, gently controlling

Are Grenier too extravagant with the Dacron lace and stretch Lycra? Maybe . . . but you'll love them for it when you see and feel the rare combination of complete control and luxurious comfort that only a Karess with adjustable stretch straps can bring you. A, B and C cups in skin-tone only.

Bandeau illustrated 5.50
Now . . . with Fiberfill cup . . . 6.50

CHARGE IT! New accounts opened in minutes

WOOLCO
Woolco
DEPARTMENT STORES
COAST TO COAST
BARGAIN SPREE
Monday Only – 10 a.m. to 10 p.m.
PERSONAL SHOPPING ONLY, PLEASE!
Shop Early While Quantities Last!

Men's Nylon Stretch Socks
All first quality socks in plain and rib knits. Assorted colours in sizes 10 to 13 ..... .73

Ladies' "Cantrece" Nylons
De luxe seamless sheer. Regular and nude heel. Sizes 8 to 11. In spring colours ..... 2 for 1.48

Ladies' Cotton Baby Dolls
Eyelet ruffle at neck and bottom. Sleeveless. Sizes S-M-L in Pink and Blue ..... 2 for $4

Ladies' Rayon Shift Dusters
Sleeveless with button front. Come in assorted colours in floral designs. Sizes S-M-L 2.33

Boys' Combed Cotton Slims
Wash and wear. Adjusting buttons for perfect fit at waist. Sizes 4 to 6x in Black, Blue and Beige 1.73

"Charter" Recording Tapes
150' of quality tape on 3" reel ..... 3 for .99

60" Fortreal Knit
Perfect material for your spring outfit. Comes in White, Pink, Blue and Navy. Yard 9.87

70"x90" Flannelette Blankets
Waterfast colours with Pink or Blue borders. Ideal gift suggestion 5.97

Burlap Lamp Shades
New arrivals in Red, Brown, Tangerine and Gold. Large size selection. .62 to 3.73

64-oz. "Thermos" Servers
Unbreakable and insulated. Keeps what's hot, hot and what's cold, cold 1.46

"Fresco" Waste Bins
Ventilated swing top. Comes in Turquoise and Sandalwood 2.88

"Bentley" Butane Lighters
High quality butane lighters with replaceable fuel tanks. Styles for men and ladies ..... 4.21 and 5.07

Motorcycle Helmets
Hard plastic helmets with styrofoam lining and adjustable straps 11.47

A GREAT WOOLCO VALUE!
8 P.M. SUPER SPECIAL
"Caldwell" Bath Towels
Large fluffy towels in solid colours. Substandards, but will not effect wear.
$1
Limit 2 Per Customer

Golfers' Accessory Clips
Sturdy metal clip holds 2 golf balls, scorepad, cigarettes and 4 tees. 1.57

Cosmetic Bags
Two cosmetic bags in one package. Come in beautiful spring colours ..... .96

"Miss Clairol" Hair Colouring
14 shades of shampoo to choose from. Pick the finest in "Miss Clairol." 1.67

"Nivea" Creme
Keeps skin healthy, supple and young looking. 7.5 oz. jar 1.68

"Clairol" Shampoo
New concentrated shampoo for lightened or tinted hair. 3.5-oz. plastic tube ..... .88

Boys' "Honcho" Jackets
Canadian made. Unlined heavy duty twill. Blue, beige and willow in sizes 8 to 18 ..... 3.97

"Beaver" Peanuts
Bar-B-Q peanuts in one pound package. Packaged to keep the freshness in ..... .58

Men's Mod Coin Dot Shirts
Long sleeve. Come in sizes S-M-L, in Mint, Navy and Pink. Terrific value at just $1

Men's Washable Cotton Jackets
Ideal for golf. Come in Beige or Blue. Sizes S-M-L 4.99

Men's Sports Coats
Pure "Wool" and blended. Lightweight. Assorted designs and plains in sizes 36 to 46 ..... 17.50

Men's "Wool and Orlon" Sweaters
Long sleeve knits in burgundy, charcoal and brown. Sizes S-M-L 4.99

Ice Mint Cream
The most cooling, soothing cream for tired aching feet, chapped skin and sunburn. 4-oz. jar 1.37

STORE HOURS: Monday to Friday, 10 a.m. to 10 p.m. Saturday, 9 a.m. to 10 p.m.
TOWN & COUNTRY SHOPPING PLAZA
DOUGLAS ST. & SAANICH
JUST SAY Charge It

Oil Proteins To End World Food Shortage?

MEXICO CITY (AP) — Soviet and French scientists have pinpointed proteins from petroleum as the answer to an impending world food shortage.

The Soviet delegation to the seventh World Petroleum Congress said a high-protein yeast developed from paraffin by-product of diesel fuel is ready for large-scale production. Meat from animals receiving the yeast could be used for human food.

Alfred Champagnat, managing director of the French International Society of Research, said a world protein shortage is expected to reach 10,000,000 tons by 1988 and 22,000,000 by the year 2000.

"The petroleum industry is the only industry holding all the trump cards," Champagnat told the concluding session of the seven-day forum held every four years by oil and gas scientists.

The U.S.S.R. suggested the discussion here should serve as the first step toward international co-operation in research and developing and organizing the industrial production of protein substances from petroleum.

India Endorses

India endorsed the Russian suggestion at the final session but there was no official reaction from the permanent council of the congress.

Rene Navarre, the council president from Paris, was asked for comment at a press conference but referred the question to Dr. W. J. Sweeney, an American council member.

"I know of four or five very significant studies that are under way in the U.S., France and Russia," Sweeney said without direct reference to the Soviet proposal.

"Food from petorleum will be one of the most important scientific and technological projects of the next 10 to 20 years."

The suggestion brought an immediate rejection from British Petroleum Co. Ltd., a pioneer among several international oil firms that have reported successful proteins from oil experiments.

The British government owns about 45 per cent of the firm. Pat Docksey, British Petroleum general manager of research, said the Soviet research proposal suggests the technical problem is still far from solved.

Gives False Look

"This gives a totally false impression of the present state of progress," Docksey said in a prepared statement. He added: will undoubtedly be beneficial "Althcugh further research both in improving the process and lowering the cost, it is not essential to the economic and technical solution of the problem."

Champagnat had reported four years ago that French scientists had produced from oil a concentrated protein-vitamin substance that could be eaten by humans.

The Soviets said Saturday the protein content of their yeast cultures exceeds 50 per cent and they also contain about one per cent of Group B vitamins. The yeast was described as a pale greyish-yellow powder with a smell and taste of yeast.

They said that under industrial conditions one ton of digestible protein can be produced a day, while it would take 40 head of cattle 15 to 18 months to produce the same amount.

Can Increase

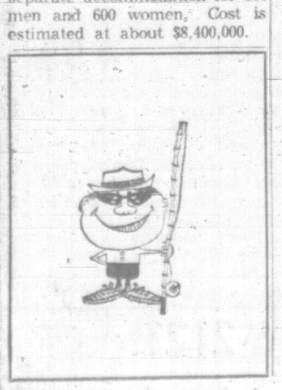
Docksey said British Petroleum, with large-scale farm animal feeding trials in The Netherlands and Nigeria, sees no difficulty in scaling up its half-ton-per-day semi-commercial plant to full-scale output. He said engineering designs for a full-scale plant are well advanced.

Champagnat said animal protein production would have to be increased at an annual rate of 4 to 4.3 per cent if the anticipated increases in demand are to be met but that the 1952-1964 annual growth rate did not exceed 2.3 per cent.

"This is justification for extensive production of proteins from petroleum fermentation," he added.

UBC Plans Residence

VANCOUVER (CP)—The University of British Columbia has disclosed plans for a 1,200-bed student residence designed for single students over 21. The residence will consist of three buildings and will be split into separate accommodation for 600 men and 600 women. Cost is estimated at about $8,400,000.



it's Gibson's for the perfect wedding

BRIDES (AND MOTHER OF BRIDES) ... do you know that GIBSON'S has the most complete Bridal service under one roof anywhere? This service is yours without charge.

GIBSON'S BRIDE'S COUNSEL... will be happy to attend to all details connected with your wedding. See them for all these services:

THE BRIDAL SALON . . . has a superb collection of imported and Canadian fashions for your trousseau . . . for the bridal party . . . mothers of course!

And your guests too.

Gibson's
708 View St. Victoria, B.C.

386-2121 CLASSIFIED WANT ADS 386-2121

BOX REPLIES

All replies to private box numbers available from 8:00 a.m. to 6:00 p.m. Monday to Friday inclusive.

OFFICE HOURS

Classified Counter, 8:00 a.m. to 6:00 p.m. Business Office, 9:00 a.m. to 5:30 p.m. Monday to Friday inclusive.

CLOSED SATURDAY

TELEPHONE HOURS

8:00 a.m. to 8:00 p.m. Monday to Saturday inclusive.

CLASSIFIED COPY DEADLINES

Regular classified advertisements may be placed at the counter, 8:00 a.m. to 6:00 p.m. on the day prior to publication Monday to Friday inclusive by telephone, 8:00 a.m. to 8:00 p.m. Monday to Saturday inclusive.

All classified semi-display copy must be in the possession of Victoria Press Ltd., 2631 Douglas Street, by 4:00 p.m. on the day prior to publication, with the exception that copy for Monday Times must be in by 4:00 p.m. Friday.

FULL COVERAGE CLASSIFIED RATES

90c per line per weekday; 85c per line for three consecutive days; $1.55 per line for six consecutive days. Minimum advertisement two lines only. $1.00 minimum charge on advertisements placed by telephone. Contract rates on application. (Above rates apply to B.C. only.)

Birth Notices, $2.00 per insertion.

Marriages, Engagements, In Memoriam Notices, Cards of Thanks, Deaths and Funeral Notices, not exceeding 12 lines, $2.90 first insertion and $2.05 subsequent insertions. Each additional line 30c daily

Births, Deaths, Marriages, Engagements, In Memoriam Notices, Cards of Thanks not accepted by telephone.

SUBSCRIPTION RATES

Wherever carrier service is maintained, $2.25 per month.

Single copy sales price: 10 cents daily; 15 cents Saturday.

By mail, Canada and British Commonwealth: one year, $21.00; six months, $11.00; three months, $6.00; single month, $2.25; U.S.A., Australia and Foreign, $3.25 per month. Weekend) Saturday only, Canada, $7.00 per year; U.S.A., Australia and Foreign countries, 20c per copy or $10.00 per year.

Authorized as second class mail Post Office Department, Ottawa. Members Audit Bureau of Circulation.

TERMS OF PUBLICATION

The Victoria Press Ltd. shall not be liable for non-insertion of any advertisement beyond the amount paid for such advertisement.

In the event of an error occurring, the liability of Victoria Press Ltd. shall not exceed the charge for the space actually occupied by the item in question.

All claims on error in publication shall be made within 12 hours thereafter and if not made shall not be considered. No claim will be allowed for more than one incorrect insertion nor for errors not affecting the value of the advertisement.

All estimate or cost are approximate. Advertisers will be charged with space actually used.

All advertising copy will be subject to approval of the Victoria Press Ltd., who reserve the right in its sole discretion to classify, reject or insert copy furnished.

While every endeavour will be made to forward replies to box numbers to the advertiser as soon as possible, we accept no liability in respect of loss or damage alleged to arise through either failure or delay in forwarding such replies however caused, whether by negligence or otherwise.

DUNCAN BUREAU

Duncan Chamber of Commerce Bldg., 375 Trans Canada Hwy. Office and telephone hours 1 p.m. to 5 p.m. Monday to Friday inclusive.
PHONE DUNCAN 746-6181

CIRCULATION REPRESENTATIVES

Duncan, Chemainus, P. J. Rogers 246-6181
Lake Cowichan, P. Edwards 749-6771
Nanaimo, R. Lazey SK 3-2768

United States Representatives
SHANNON & CULLEN, INC.
New York, Chicago, Detroit, Cleveland, Atlanta, San Francisco, Los Angeles.

INDEX TO WANT AD HEADINGS

	Classification No.
Acreage for Sale and Wanted	136
Announcements	14
Antiques	85
Apartments to Rent, Furnished	128
Apartments to Rent, Unfurnished	129
Apartments and Suites for Sale	135
Apartments Wanted	130
Auto Body and Painting	109
Auto Repairs and Service	108
Auto Financing and Insurance	110
Bands, Musicians and Orchestras	83
Bicycles	66
Births	1
Boats and Marine	80
Building Supplies	61
Burial Parks	13
Business Opportunities	145
Business Opportunities Wanted	146
Business Personal	40
Business Services and Directory	36
Cards of Thanks	8
Cars for Sale	100
Cars and Trucks Wanted	113
Chicks, Poultry, Hatching Eggs, Supplies	91
Church Page	300
Coming Events and Meetings	15
Commercial Properties	157
Convalescent and Rest Homes	123
Cottages, Campsites, Summer Resorts	117
Country Homes and Properties	131
Duplexes to Rent	131
Dancing	43
Deaths, Funerals and Lodge Notices	5
Education	42
Engagements	2
Exchange Real Estate	147
Farms for Sale and Wanted	158
Farm Implements	71
Female Help Wanted	26
Florists	12
Foreign Import and Sports Cars	101
Fuel	60
Fungral Directors	10
Furniture	62
Garden Supplies	74
Gulf Islands Properties	159
Halls, Stores and Offices to Rent	137
Heavy Equipment	70
Hotels	116
Housekeeping Rooms to Rent	125
Housekeeping Rooms Wanted	126
Houses to Rent, Furnished	132
Houses to Rent, Unfurnished	133
Houses Wanted to Rent	134
Houses for Sale	150
In Memoriam	9
Listings Cancelled	149
Listings Wanted	149
Livestock and Supplies	82
Lost and Found	20
Machinery	72
Male Help Wanted	21
Male or Female Help Wanted	25
Marriages	3
Miscellaneous for Sale	83
Miscellaneous Wanted	83
Miscellaneous to Rent	86
Monumental	11
Mortgage Loans and Insurance	141
Motorcycles	65
Moving and Hauling	115
Musical Instruments	83A
Music Teachers	99
New Car Directory	107
Parts, Accessories	140
Personal Loans	89
Personals	90
Pets and Supplies	16
Places to Visit	87
Professional Services	154
Property for Sale	155
Property Wanted	18
Restaurants	144
Revenue Properties	145
Revenue Properties Wanted	120
Room and Board	121
Rooms to Rent	122
Rooms Wanted	30
Situations Wanted (Female)	29
Situations Wanted (Male)	31
Situations Wanted (Male or Female)	79
Sporting Goods	67
Stoves and Furnaces	84
Swaps	105
Tires	27
Teachers Wanted	81
Timber	73
Tools for Rent	119
Tourist Accommodation	38
Travel	32
Trade Schools	113
Trailers and Trailer Parks	106
Trucks	64
TV, Radio Sales and Service	118
Vacation Guide	87
Wanted to Rent, Miscellaneous	142
Wanted to Borrow	153
Wanted to Buy Houses	152
Waterfront Properties	

PHONE DIRECT
386-2121
TO PLACE YOUR CLASSIFIED AD

1 BIRTHS

GREEN — Born to Mr. and Mrs. D. F. Green, 9150 Ardmore Drive, Sidney, B.C., at St. Joseph's Hospital, on April 19, 1967, a son, Ronald. A brother for Wanda. (Insured).

JAY—Born to Mr. and Mrs. Kenneth G. Jay, 4205 Douglas Street, Victoria, B.C., at the Royal Jubilee Hospital, on April 17, 1967, a son, William Edward, 6 lbs., 15 ozs.

MacGILLIVARY—Born to Mr. and Mrs. G. W. MacGillivary, 677 Fairways Avenue, Victoria, B.C., at the Royal Jubilee Hospital, on April 17, 1967, a son, Ronald James, 8 lbs., 11 ozs. A brother for Lisa.

VEITCH—Born to Mr. and Mrs. L. B. Veitch, 3431 Doncaster Dr., at the Royal Jubilee Hospital, on April 20, a daughter, Megan Eleanor, a sister for Michael and Stephen.

3 MARRIAGES

KING-MUNRO — The marriage is announced of Miss Michal Munro, only daughter of Mr. and Mrs. W. F. Munro, 1178 Beach Drive, Victoria, B.C., to Mr. Harvey James King, eldest son of Mr. David King of Kitimat, B.C., on Friday, April 21st, at 7:30 p.m., in Christ Church, Calgary, Alberta.

5 DEATHS AND FUNERALS

BURDEN—In Victoria on Thursday, April 20, 1967, Albert Ronald Burden of 2623 Richmond Ave. He was born in England and had resided in Victoria for the past 20 years. He leaves his wife, Mona, at home; a son, Nigel, of Kitimat; one brother in England and four sisters in England. The Rev. F. W. Hayes will conduct the funeral services on Monday, April 24, at 3:15 p.m. in Chaplin's Funeral Chapel. Cremation.

HILLIAR — Winifred Edith Hilliar died April 19, 1967, aged 75 years. She leaves to mourn her loving husband, George Thomas, and son, Wilfred, both of Courtenay, B.C.
Services will be held in St. Mary's Anglican Church, Fulford Harbour, Monday, April 24 at 2 p.m. The Venerable Archdeacon R. B. Horsefield officiating. Goodman's Funeral Home, Ganges, Directors.

HODSON—On Wednesday, April 19, 1967, Mrs. Margaret Ann Hodson of 2835 Colquitz Ave. She was born in Devon, England, and had lived in Victoria for the past 48 years. She leaves brothers and sisters in England.
The Rev. Canon Grahame G. Baker will conduct the funeral service on Tuesday, April 25, at 1:30 p.m. in Chaplin's Funeral Chapel. Cremation.

METZL—In Victoria on Thursday, April 20, 1967, Rudolph Metzl of 906 Cook St. He was born in Bozejov, Czechoslovakia, and had been a resident of Victoria for 28 years. He leaves his wife Julie at home. He was a member of the Victoria Lions Club for 26 years.
The Rev. Canon George Biddle will conduct the funeral service on Monday, April 24 at 1:30 p.m. in Chaplin's Funeral Chapel. Cremation.

NATION—In Victoria, on April 21, 1967, Major Harold Turton Nation, aged 91, of 2260 Windsor Road, a resident of Victoria for 36 years. Survived by his sisters, Doris, at home, and Violet and Vera in England; and by two sons, Philip in Kingston and John in Victoria; and a daughter, Beryl Turner in New York.
Funeral service Monday, at 1:30 p.m. in St. Mary's Church, Elgin Road, Oak Bay, Rev. Canon Hywel J. Jones officiating. Cremation. HAYWARD'S FUNERAL CHAPEL in charge of arrangements.

STRETTON—Alfred Stretton of 3564 Salsbury Way on April 22, 1967, at Victoria, B.C. He leaves his wife, Hazel; two daughters, Virginia (Mrs. H. J. Marrion of Victoria) Robin (Mrs. L. R. Benson of Downsview, Ont.) and step-son, Trevor Page of Port Arthur; 12 grandchildren.
Funeral services will be held in McCall Bros', MAIN CHAPEL, Johnson and Vancouver Streets, on Monday, April 24, at 10:30 a.m., Rev. J. A. Roberts officiating. Followed by cremation. (Flowers gratefully declined. Friends, if desired, may contribute to the Heart Fund, 2300 Fort Street.)

VAN DER VEN—In hospital in Victoria on April 20, 1967, Mrs. Catharina Adriana Van Der Ven, aged 43 years, beloved wife of Jan Van Der Ven of 2941 Shelbourne St., born in Holland and a resident of Victoria for the past 10 years. She also leaves her parents Mr. and Mrs. Van Den Haak in Holland and brothers and sisters in the U.S.A. and Holland.
Funeral services will be held in McCall Bros. FLORAL CHAPEL, Johnson and Vancouver Streets, on Monday, April 24 at 1:15 p.m., Rev. J. S. Hielema officiating. Interment at Royal Oak Burial Park.

WIEGAND—In Victoria, B.C., on April 22, 1967, Mr. Joseph Henry Wiegand, aged 58 years, born in Commerce, Alta., and a resident of Hilliers Road, Qualicum Beach, B.C., for the past six years. He leaves his wife, Olive, and son, Donald at home; his daughter, Mrs. R. (Lois) Rodford, 934 Collinson Street; his mother, Mrs. Valeria Wiegand, Parksville, B.C.; and his brother, Howard, Port Alberni, B.C.
Services will be held in the Sands Mortuary Limited, "Memorial Chapel of Chimes," on Tuesday, April 25, 1967, at 3:00 p.m., Rev. E. Laura Butler officiating. Interment in the Hatley Memorial Gardens.

8 CARD OF THANKS

I wish to express my sincere thanks and appreciation to all my dear friends for the many beautiful floral arrangements, and to all those thoughtful people who sent their well-wishes. I also wish to express my thanks to Dr. Young, Dr. Le Huquet and the staff of the St. Joseph's Hospital who cared for me so kindly. — Mrs. Queen V. Wilkins.

We wish to thank our many friends and relatives for their kind expressions of sympathy and beautiful floral offerings. Special thanks to Padre Kendall and William Hayward and Associates Funeral Chapel, in the passing of our brother, David John Burnett. — Margaret, Elsie, Hugh, George and Tommy.

We are deeply grateful to our friends, relatives and neighbors for their many deeds of kindness and expressions of sympathy extended to us during the recent passing of our beloved husband and father. Special thanks to Rev. R. R. Whitmore, Dr. Forgie and nurses and St. Joseph's.—Mrs. Fenton and Family.

9 IN MEMORIAM

CLARKE—In loving memory of a dear wife and mother, Lily Clarke, who passed away April 22, 1966.
We've nothing left but memories,
With them we'll never part.
—Ever remembered by her husband, Davis, Kathleen and family.

WELLS—In loving memory of a dear husband and father, George Wells, who passed away suddenly April 22, 1965.
Gone is the face we loved so dear,
Silent is the voice we loved to hear,
Too far away for sight or speech
But not too far for thought to reach,
Sweet to remember him who once was here
And who, though absent, is just as dear.
—Ever remembered by his loving wife, Lilian and daughter, Shirley.

WELLS—In treasured memory of my dear brother, George Wells, April 22, 1965.
More and more each year we miss him,
Friends may think the wound is healed;
Little do they know the sorrow
Lies within our hearts concealed.
—Sadly missed by his only brother, Fred, Thelma Wells and family.

YATES—In loving memory of a beloved husband and father, John W. Yates, who passed away April 22, 1966.
Beyond the sunset he has gone
To rest a little while,
The memory of his loving words,
The sweetness of his smile
Fall like a benediction soft
Upon our lonely ways.
—Lovingly remembered by his wife, Phyl, son and daughter, George and Jeune.

10 FUNERAL DIRECTORS

YOUR COMMUNITY CHAPELS SENSIBLE PRICES
SANDS MORTUARY LTD.
Memorial Chapel of Chimes
Victoria, B.C. 383-7511

CHAPEL OF ROSES
Sidney, B.C. 656-2932

CHAPEL OF HEATHER
Colwood, B.C. 478-3821
Established 54 Years

McCALL BROS.
Funeral Chapels
1400 Vancouver Street
385-4405 — 385-4466 — 385-4467
Knowledge, dignity and concern for human needs. Advisory service to help with perplexing details . . . McCall Brothers.

MONDAY
STRETTON, Mr. Alfred
10:30 a.m.—FLORAL CHAPEL.
VAN DER VEN, Mrs. Catharina A.
1:15 p.m.—FLORAL CHAPEL.

THOMSON & IRVING
Funeral Chapel
Est. 1911 Formerly of Winnipeg
A Dignified and Understanding Service at Moderate Cost.
PRE-NEED AT NEED SHIPMENTS
1625 Quadra St. Phone 384-3612

HAYWARD'S CHAPEL
"A GOLDEN RULE SERVICE"
386-3505
734 Broughton St.
A. W. FRANCIS W. H. HAYWARD

CHAPLIN'S FUNERAL CHAPEL
Kindness — Courtesy — Service
1155 Fort 384-5512

11 MONUMENTAL

MORTIMER'S
MONUMENTAL WORKS
ESTABLISHED 1877
"The Finest in Craftsmanship"
633 David Street 383-6421

STEWART MONUMENTAL WORKS LTD., Monuments since 1896
1408 May Street 384-3452

12 FLORISTS

In Victoria It's
BALLANTYNE'S
For Flowers
384-0555; Night, 478-2873
"Flowers By Wire"
900 Douglas St.
Opp. Strathcona Hotel

PLEASE DON'T OMIT SYMPATHY
SEND FLOWERS
Island Florist, 745 Fort 383-0743

ARE YOU IN DOUBT?
SEND FLOWERS AND BE SURE
Oak Bay Flower Shop 383-6041 383-3658

14 ANNOUNCEMENTS

NOTICE TO MEMBERS OF AERIE NO. 12., F.O.E. NOMINATION for officers for year 1967-68 will be Wednesday, April 26th, 1967. Election will be May 3rd. 1967.

15 COMING EVENTS AND MEETINGS

NORTH SAANICH DOG OBEDIENCE club is holding an obedience trial at Sancha Hall, Sidney, 2 p.m. P.D.S., Sun., April 30. Registration from 1 p.m.

THE 23-35 HORIZON CLUB WILL meet Sunday 1 p.m. outside Odeon Theatre for outdoor activity, weather permitting, or house party, P.O. Box 732, Victoria.

CLUB 25 - 45 (UNATTACHED) dance, Newstead Hall, 734 Fort, 9 p.m. every Saturday. Orchestra, refreshments, $1.25. 479-2515.

OLD-TIME DANCE, LAKE HILL Hall, 3880 Quadra. Saturday, 9-12, 75c. Columbian Orchestra.

TRAIL RIDE, V.W.H.C. APRIL 30 Information 479-1303 or 652-1042.

CAR FOR SALE?
SELL IT THROUGH
CLASSIFIED—386-2121

15 COMING EVENTS AND MEETINGS

Knights of Pythias
CHARITY BINGO
K.P. Hall — 723 Cormorant
Sat., April 22, 7:45 p.m.
20 Games, $1 (inc. 1 card)
Extra Cards 25c — 5 for $1
ALWAYS GOOD PRIZES
Plus Green Card Bonuses
Five Door Draws — And
Good Neighbor Games
5 Extra games
25c Card
FOR PALSIED CHILDREN

COLORED SLIDES OF CUBA. Elgin Neish will report on his family's recent tour to Cuba; over 200 slides of their 18-day tour, including scenes of the 8th Anniversary parade in Havana. War Amputations Hall, 1610 Oak Bay Ave., Sunday, April 23rd, 7:30 p.m. sharp. No admission, everyone welcome.

Every family will want membership in THE ONLY FAMILY CLUB with year round ice, three racquet sports, swimming and social facilities after it opens in May. For advantages of taking out membership NOW call Manager The Racquet Club, 477-1801.

50 AND UP SOCIAL CLUB FOR the unattached SPECIAL HARD TIME DANCE, Saturday, April 22, from 9-12 p.m. at 1600 Government Street. GUEST ORCHESTRA, THE MUSIC MEN. Balloons, prizes, refreshments. All tickets $1.00 each.

16 PLACES TO VISIT

SEE THE BEAUTIFUL WEST Coast thru to Pt. Renfrew. Ret. via scenic Cowichan Valley. Bus leaving Palace News, 920 Govt. St., Sun. 10 a.m. Back by 6:30 p.m. only $6.00 incl lunch. Phone 382-2611, 478-2973.

CHINATOWN ORIENTAL MUSEUM. Reopening in May.

20 LOST AND FOUND

LOST — BOY'S NEARLY NEW green Speed King Mustang bicycle. Has broken mirror and silver carriage in fair condition. Urgently needed by newspaper boy. Please phone 382-0817.

LOST THURSDAY IN VICINITY of Government and Gorge Rd., brown envelope marked Bank of Nova Scotia containing wages. Badly needed. Reward. Please call 385-2930.

LOST ON TUESDAY, BROWN WALlet with papers, small amount of money. Please phone 383-2456 before 4:30.

LOST — BROWN AND WHITE springer spaniel, male, Burnside and Prospect Lake Rd. area. 479-1750.

LOST—MAN'S GOLD SIGNET ring, in Eaton's or vicinity on Tuesday. Valued as keepsake. 384-8238.

LOST — BLUEPOINT SIAMESE cat, Henry St., Sidney area. Reward. 656-2508.

LOST—BROWN AND WHITE beagle pup, Cadboro Bay area. 477-1598.

LOST YOUR PET? HOMES wanted, found. SPCA, 388-6514.

LOST. CAR HUB CAP. RED "SS" on hub. Reward. 386-9870.

21 MALE HELP WANTED

THE CORPORATION OF THE DISTRICT OF NORTH COWICHAN
P.O. BOX 278 DUNCAN, B.C.

ACCOUNTANT
An accountant is required by the Corporation of the District of North Cowichan, duties to commence as soon as possible.
Applicant should be a senior student in a recognized accounting association or a senior student in the municipal finance course. Applicant with municipal experience is preferred.
Salary commensurate with experience.
Applications will be received by the undersigned stating age, experience and qualifications and should also state when an interview can be arranged.
A. VandeCasteyen,
Municipal Clerk.

SECRETARY-TREASURER VANCOUVER ISLAND
Man, capable of supervising all phases of accounting and business administration, required as soon as possible to become Secretary-Treasurer of School District No. 66, Lake Cowichan, B.C. Initial salary approximately $8,500 depending upon qualifications and experience.
Address applications, complete with references and other supporting documents, to:
MR. R. PRICE,
District Superintendent of Schools,
Box 789, Ladysmith, B.C.

REALTORS
GENTLEMEN
We address this to you who feel the time has come for a change, and especially a PROGRESSIVE change. Colony has more than proven itself in the field and now that we are integrating and moving into our new location, you services are solicited. Progressive Realtors, enquire now! Ron de Montigny.
COLONY REALTY LTD.

GENERAL MOTORS ACCEPTANCE CORPORATION requires male employee for accounting duties. This is a junior position and offers excellent opportunities. Requires previous accounting background or experience, minimum grade 12. Good starting salary, cost of living allowance, stock savings plan, all insurance benefits, pension plan. Please reply to Victoria Press, Box 282, in own handwriting, giving full details as to experience, education and date of birth.

DRAFTSMAN REQUIRED
applicant to work on architectural drawings and gradually work into sales promotions. For interview, phone 383-5480.

MARCUS ASKEW
CONSTRUCTION LTD.
Att.: Mr. G. Marcus

CAREER OPPORTUNITY
National Finance organization requires intelligent man. Must have Jr. matriculation. Company car provided. Good starting salary and fringe benefits. Opportunity for advancement is excellent.
Apply in person to
Canadian Acceptance Corporated Limited
1083 Fort St.

JANITOR, EXPERIENCED FOR 25-suite apartment. Cook St. Commencing June 1st. Married man preferred. Reply Victoria Press, Box 278.

MAN, EXPERIENCED IN LUMber and building supplies. Apply Moore & Whittington Ltd., Victoria, Nanaimo, Campbell River.

TAILOR, EXPERIENCED MEN'S tailor wanted. Permanent position. $130 weekly. Harvey's Men's Store, 317 Northtown, Spokane, Washington.

COMMISSION SALESMEN
Wishing to increase their earnings. Phone 388-6057.

APARTMENT MANAGER, BONDable, 21-suite apartment. Reply Victoria Press, Box 280.

LANDSCAPE CONTRACTOR REquires men, preferably with experience. 382-0827.

EXPERIENCED LAUNDRY WASHman. Apply in person to Nelson's Laundry, 947 North Park St.

FULLY EXPERIENCED BAKER required. Apply Paul's Drive-In, 1900 Douglas Street.

EXPERIENCED SALESMAN WITH car, 386-9810 between 7 and 9 p.m.

21 MALE HELP WANTED

SALES COURSE IN MARKETING offered to successful candidates free. Candidate will be given interview and testing procedures to assist in measuring sales ability. Candidates should be between ages 25 and 40 with a successful background. Candidates for employment will be selected from those who successfully complete the sales course. Write "Confidential" Personnel Office, P.O. Box 1114, Victoria, B.C.

INSURANCE AGENT WITH EXperience. Permanent, salaried position (not renewals or draw). Apply Wm. G. Henderson, C.L.U. Branch Manager, The Standard Life Assurance Company, Victoria.

NEW FIRM REQUIRES SALESmen to sell exclusive, non-competitive product, covering Victoria and Vancouver Island. Product widely accepted by building and marine industries. Sales experience required. For more details call 479-4968.

WHITE SPOT RESTAURANT requires 2 young men to train as car hops. This is a steady position with a 40-hour work week, paying $1.07 an hour to start and grading up to $1.32 an hour basic wage. Personal applications only, please.

Engineers and Scientific Personnel visiting U.K. should call to see P. D. Bureau (Australia) Ltd., 17, Shaftesbury Avenue, Piccadilly Circus, London, W.1. Free service for introductions to employment.

TELEVISION TECHNICIAN APprentice req. Must be prepared to sign for four years apprenticeship. Interest in electronics is prime requisite. Oak Bay TV Service, 383-6063.

REMUNERATIVE SALES POSItion for aggressive honest man with a sound direct sales background. Car provided. 388-5922 9 - 10:30 a.m.

SERVICE STATION REQUIRES fully qualified man for lubrication and front end. Age, experience, references to Victoria Press, Box 305.

LICENSED AIRCRAFT ENGINEER required immediately for coast charter base. Phone 753-1256 collect or write P.O. Box 195, Nanaimo, B.C.

YACHT CLUB CARETAKER
Look after maintenance, fuel sales and grounds. Near Victoria, B.C. Applicant must be pleasant, conscientious and live on premises. Preference given if able to provide own boat-living quarters. Apply in detail to Victoria Press, Box 288.

25 MALE OR FEMALE HELP WANTED

GOVERNMENT OF CANADA
See posters at the Post Office, Canada Manpower Centre or Public Service Commission. Apply on form CSC 100, before MAY 5, 1967, to the Personnel Office, Victoria Veterans' Hospital, Victoria, B.C.

HOSPITAL LABORATORY TECHNICIAN
Comp. No. 67-V683
$4339-4839
and
X-RAY TECHNICIAN
Comp. No. 67-V684
$4158-$4713
Victoria Veterans' Hospital
Victoria, B.C.

REALTORS ! ! !
MEN AND WOMEN
Opening sometime in May, COLONY'S new offices, corner of Blanshard and Herald, a building designed and built especially for REAL ESTATE! But strictly for those who feel they deserve the best. And to some, a CASH BONUS based on experience. Why don't you too investigate, in confidence. If you're ready for a PROGRESSIVE move. Mr. R. de Montigny, 386-3231 anytime.
COLONY REALTY LTD.

Grill Cook Required.
Apply in person to
Chef's Office, Empress
Hotel

APARTMENT MANAGERS
Experienced man and wife team required immediately as managers for large garden apartments in Victoria. Excellent living accommodation, and office. References required.
TELEPHONE VANCOUVER 682-7251
VICTORIA 384-8094

EARN FABULOUS CASH AND free gifts selling nylons to your friends. Send $1.00 (refundable) for complete Sales Kit to: Sari Hosiery, 1482 Bathurst, Toronto.

TURN YOUR SPARE TIME INTO money, servicing Fuller customers in your neighborhood. 384-3619 or write Kent Witham, 3026 Carroll St.

26 FEMALE HELP WANTED

A MATURE SENIOR CLERKtypist is required by a national insurance company to type cheques, correspondence from dictaphone, claims and statistical reports and to perform related clerical duties. Excellent typing, 4 to 5 years business experience. Willingness to continue employment and good appearance for public contact are essential qualifications. Starting salary will be $60 to $65 per week commensurate with experience. Apply Canada Manpower Centre, 1415 Vancouver St.

PART TIME
SECRETARY AND ADMINISTRATIVE ASSISTANT
For executive with varied business interests. $2 per hour. North Saanich area. For information call 382-4631 Monday through Friday, 9-5 p.m.

CLERICAL POSITION IN VERY responsible service organization. Calls for lady who has a pleasant telephone voice and is interested in dealing with the public. Monday to Friday. Written applications will be accepted in strict confidence. Victoria Press, Box 296.

TEACHER FOR DAY-CARE CENTRE
Qualifications to include kindergarten or equivalent training, administrative skill, ability to give imaginative leadership to expanding program. Victoria Press, Box 297.

CASHIER TYPIST WITH SEVERAL years experience in office work and accustomed to handling a substantial volume of cash. Permanent position, 5-day week. Wednesday closing. Apply before 10 a.m., Standard Furniture Co.

SERVICES REQUIRED. MATURE lady shorthand-typist, part-time. Please reply Victoria Press, Box 311, stating qualifications and salary expected.

EXPERIENCED BANK TELLER. Apply Toronto Dominion Bank, 1568 Fairfield Rd., 382-8202.

EXPERIENCED NURSES AIDE for full time position on rotation shift. West Bay Private Hospital.

PRACTICAL OR GRADUATE nurse for 11-7 night duty. West Bay Private Hospital.

REST HOME REQUIRES PRACTICAL nurses, relief cook, 4 days, and janitress. Phone 384-7869 or 383-6895.

EXPERIENCED DRUG CLERK, 32 hours a week. Apply Canada Manpower Centre, Order No. 3-575.

WORKING MOTHER'S HELPER. Live in, 5-day week. 3 school age children. 652-1819.

TEMPORARY BABYSITTER wanted. May 1st, my home. 3 or 4 days. Alternate weeks. 477-5729.

26 FEMALE HELP WANTED

CLERK-TYPIST I
for the
VICTORIA POLICE DEPARTMENT
Salary Range $246-$299 month
Must be a competent typist and have one year of general office experience. Junior Matriculation or equivalent educational standing and possess a pleasing personality with ability to meet the public. Minimum typing speed of 45 w.p.m. Applicant should be prepared to work Saturdays and possibly Sundays.
Applications in writing, stating age, experience, qualifications and telephone number, or on forms provided in the Personnel Office, will be received by the Personnel Director, City Hall, not later than Noon, Wednesday, April 26, 1967.

PERMANENT POSITION OPEN for Head Admitting Officer in a 540-bed acute General Hospital. Modern office with a clerical staff of 12. Day shift with Saturdays and Sundays off. Applicants must be registered nurses and preference will be given to those with previous admitting experience. Head nurse salary scale. Excellent fringe benefits. Apply in writing giving full particulars to the Director of Personnel, Royal Jubilee Hospital, Victoria, B.C.

A SECRETARY FAMILIAR WITH real estate work will find an attractive opening with a well established Victoria law firm. Applicants must be experienced in real estate conveyancing, be able to use dictating equipment and have good skills in shorthand and typing. Excellent starting salary. Apply Canada Manpower Centre, 1415 Vancouver St.

PRESENTABLE YOUNG WOMAN with good phone voice and manner, sales minded, some office experience preferred. Part time to start, full employment and earnings based on ability. Apply Victoria Press, Box 309.

UNIQUE OPPORTUNITY THIS summer for Anglicans (Women) to serve Church. See Canada. Drivers and teachers needed. Caravan Mission. No salary, all expenses paid. Eva Hasell, 302 Tribune Bldg., Winnipeg.

MATURE WOMAN REQUIRED TO care for 5 children in the Gordon Head district. 1 day a week and occasionally longer periods. State salary expected and references. Reply in writing to Victoria Press, Box 278.

EXPERIENCED PRACTICAL nurse or nurse's aide required by private hospital for morning relief and afternoon relief. Phone 383-9011 between 10 a.m. and 3 p.m.; 385-6448 after 6 p.m.

SALESLADIES WANTED, MUST be able to work shifts. Good working conditions, 5-day week and all company benefits. United Cigar Stores Ltd. Please phone for interview, 385-9089.

DENTAL RECEPTIONIST-ASSISTant, experience preferred. Typing essential. State age, qualifications, etc., include references and photo if available. Apply to Victoria Press, Box 308.

KEY PUNCH OPERATORS
visiting London for 1 or more weeks contact P.D. BUREAU, 41, Whitehall, S.W.1. No fees charged.
341, Whitehall, S.W.1. No fees charged.

BABYSITTER MY HOME (DAYS) or vicinity of Dominion and Ellery. Call at 804 Dominion, basement suite, 9 to 5 p.m. Saturday, 10 to 1 p.m. Sunday.

LOCAL FIRM REQUIRES SALES lady with knowledge of commercial stationary. Part time employment 4 or 5 hours daily, Monday to Friday. Apply Victoria Press, Box 310.

WANTED — WIDOW WHO WISHES for a home to keep house for husband, wife and 13-year-old daughter. Office phone 383-1271; Home, after 5:30, 386-0707.

EXPERIENCED LEGAL SECRETary. Knowledge of probate and real estate work. Good salary and working conditions. Reply Victoria Press, Box 279.

EXPERIENCED WAITRESSES — Must be able to work any shift. Apply Paul's Drive-In Restaurant, 1900 Douglas St., between 12 noon and 8 p.m.

STENOGRAPHERS AND COPY TYPISTS visiting London for 1 or more weeks contact P.D. BUREAU, 41, Whitehall, S.W.1. No fees charged.

Resident caretaker required, retired man and wife to look after 21 ste. apt., apply
Victoria Press, Box 313

LIVE IN HOUSEKEEPER, 3 CHILdren 11 to 6 years. Colwood area. Apply Canada Manpower Centre, 1415 Vancouver St.

BOOKING MACHINE OPERATORS visiting London for 1 or more weeks contact P.D. BUREAU, 41, Whitehall, S.W.1. No fees charged.

SALESLADY, SEWING ABILITY, full-time employment. Apply to Canada Manpower Centre, 1415 Vancouver St. 3-417.

WAITRESSES WANTED, FULL OR part-time. Mature women only. Apply in person between 4 and 5 p.m.; Uplands Golf Club.

BOOKKEEPER-DESK CLERK for city hotel. Records, payroll, etc. Able to work day or afternoon shift. Victoria Press, Box 292.

BEAUTY COUNSELORS
Turn spare time into money. Free training. No canvassing. Good earnings. 383-7474 and 383-6503.

LIVE IN OR OUT, HOUSEKEEPER, Mt. Tolmie area. Apply Canada Manpower Centre, 1415 Vancouver St.

COMTOMETRISTES visiting London for 1 or more weeks contact P. D. BUREAU, 41, Whitehall, S.W.1. No fees charged.

FULL-TIME BABYSITTER-HOUSEkeeper wanted immediately. Live in preferred. Phone 388-6264.

RELIABLE LADY FOR HOUSEwork, 7 hours a day, Monday to Friday. 383-6939 after 5 p.m.

PART TIME SHOE CLERK, 12 TO 16 hrs. per week. Apply Manager, Royal Shoes, 636 Yates.

HOUSEKEEPER TO LIVE IN. Care for 2 school age children. Write Victoria Press, Box 285.

EXPERIENCED HAIRDRESSER wanted immediately for 3 weeks, part time. 385-5211 after 4:30 p.m.

REQUIRE EXPERIENCED LEGAL stenographer. Able and willing to take responsibility. Victoria Press, Box 288.

COMPANION-HOUSEKEEPER FOR lady recovering from eye operation. Widow preferred. Reply Victoria Press, Box 265.

WANTED: FRONT END STAFF. House of Webb Restaurant. Apply in person only, mornings. Mr. Webb, 846 Fort St.

WANTED: CAR HOP, ABLE TO work day or night. No experience necessary. Phone 382-1222. Mello-Spot Drive-In.

COOK, PART TIME FOR NURSing home. Close in, 382-7095.

NURSES AID, PART TIME. FOR small resthome, 384-5822.

MATRON FOR A PRIVATE school. Apply Canada Manpower.

27 TEACHERS WANTED

PRINCIPAL REQUIRED
SCHOOL DISTRICT No. 2 (CRANBROOK) is building an Elementary school which will incorporate many of the new facilities to house the changing curriculum.
The school will eventually contain 3 pods of 5 classrooms connected to a central administration-gymnasium area. Five classrooms are being built in this stage of the building program with the complete project planned for two years from now.
Applications are requested from fully qualified people who will be willing to institute new concepts and guide the establishment of new programs in this school.
Full details may be obtained by writing to:
Mr. P. B. Pullinger,
District Superintendent of Schools,
Room 211, 102—11th Ave. South,
Cranbrook, B.C.

TEACHERS WANTED
for September, 1967
for all subjects
Secondary and Elementary
by 32 School Districts
in
BRITISH COLUMBIA
Write for a copy
of the booklet
"A Teaching Career
in British Columbia"
to
TEACHERS
EMPLOYMENT SERVICE
1095 Howe Street
Vancouver, B.C.

SCHOOL DISTRICT No. 2 (CRANBROOK)
Full payment for Commonwealth experience.
Summer Session allowances.
Special allowances for teachers of Occupational and Slow Learners classes.
Recreation unlimited.
TEACHERS REQUIRED FOR THE FOLLOWING POSITIONS:
ELEMENTARY
Intermediate music
Primary
Kindergarten
Primary and Intermediate Slow Learners
JUNIOR SECONDARY
Commerce (Typing mainly)
Girls' P. Ed.
English and Social Studies
Drama and Other Subjects
French
SENIOR SECONDARY
Occupational
Address all applications to: 708 Cranbrook St., Cranbrook, B.C.

SCHOOL DISTRICT No. 66
LAKE COWICHAN
Applications for September, 1967 are invited for:
J. H. BOYD ELEMENTARY
Kindergarten to Grade Three, 7-room school.
1. PRIMARY
STANLEY GORDON ELEMENTARY

36 BUSINESS SERVICES AND DIRECTORY

Dressmaking

LET THE BEAUTY OF YOUR garments be the work of our hands. Fashion Craft, 28 Burnside W.

DRESSMAKING AND ALTERATIONS. 384-1809.

PROFESSIONAL DRESSMAKING and alterations. 478-2590.

DRESSMAKING AND ALTERATIONS. 2728 Prior. 382-3414.

ALTERATIONS AND REPAIRS — Reasonable. 388-4678.

Dress Rentals

FORMALS, WEDDINGS, CENTENNial costumes. Fashion Craft Shop, 28 Burnside W. 385-1542.

Electrical Contractors

HARKNETT FUEL LTD.
Electrical Division
Free Estimates
384-9381
479-2640 Eves.
APPLIANCE INSTALLATIONS.

RESIDENTIAL REWIRING, ELECTRIC HEATING. ALL HYDRO FINANCING.
YORK ELECTRIC
383-7306

OLDER HOMES REWIRED. NO down payment. We finance through B.C. Hydro Plan.
EDDY'S ELECTRIC, 385-7666

FAST, EFFICIENT ELECTRICAL service. Electric heating, wiring.
BUCKLE ELECTRIC
479-3941 385-8082

REWIRING—ADDITIONS
Appliance hookups. Very reasonable. Call 384-2655.

McCOY ELECTRIC
Rewire expert Hydro financed. New and older homes. 479-5931

Furriers

RESTYLING, NEW PATTERNS, jackets, coats, stoles, hats, collars. Will call. 19 years same location. Paul, 205 Beach Drive. 382-3380.

Gardening

QUALIFIED GARDENER, reasonable. Workmanship guaranteed. Free estimates. Anything to do with your garden. 383-6437.

FLOOR'S LEADING GARDEN AND maintenance service. 658-8017 after 6 p.m.

Hairdressers

SPECIAL OFFER, PERMS. NEW Ray Beauty, 920 Pandora. 384-3644.

PROFESSIONAL HAIRDRESSING, service for shut-ins. 384-6002.

Interior Decorators

DRAPERIES, BROADLOOM FURNITURE, ETC.
Have your home decorated in styles of your choice. Leading manufacturers represented in all phases of decorating. Free estimates. Phone Lin Bell, days, 386-2458; nite, 384-1057. Continental Home Supply, 851 Johnson.

Jewellers

BIRKS
JEWELLERS—SILVERSMITHS
Jewellery and silverware skilfully repaired or made over by Birks' craftsmen. Silverware repaired and replated. All watch repairing done in our shop and guaranteed for one year. Pearls and beads restrung. Diamonds and precious stone jewellery sold on consignment. Estimates gladly given without obligation.
706 YATES STREET 382-4241

Landscaping

NEW LAWNS AND COMPLETE garden developments. Jobs fully guaranteed. 8 experienced men to serve you. Floor's Leading Garden Maintenance, 658-8017 after 6 p.m.

LANDSCAPE GARDENING, TREE service, 25 yrs. experience, 383-4818, 384-9483.

LANDSCAPING AND ROCK work. Any type. Pruning, gardening and free estimates. 386-2646.

BARKER LANDSCAPING
Rock Work, Patios, etc. Lawn specialists. Terms. 382-8329

LAWN, ROCKWORK.
Patio on special.
John, 386-9350.

ROCKWORK AND LAWNS
EMIL 382-3714

Lawn Service

PRECISION SHARPENING
POWER AND HAND MOWERS
Motor Repairs, Pickups and Deliveries
PRICE'S KEY SHOP
847 Fort Street 384-6221

9 LAWN MOWERS AND EXPERIenced men to serve you. Power raking. Floor's Leading Garden and Maintenance Service, 658-8017, after 6 p.m.

POWER RAKING, AERATING, fertilizing. Reasonable rates. Free estimates. Bruno. 383-8668.

Painters and Decorators

ISLAND
DECORATORS
Painters Paperhangers
Spray Painters
Plaster Repairs
Convenient Time Payments
383-9059 Eves. 382-1479

SPARTON PAINTERS
AND DECORATORS LTD.
A COMPLETE
PAINTING SERVICE
(A Division of B.C. Gypsum Dry Wall Systems Ltd.)
Expert workmanship at a price you can afford. Immediate service. Office 386-1512. Evenings 382-4875. Bert Vanakker—manager.

CLARK & PATTISON
PAINTING CONTRACTORS LTD.
Brush or spray Paperhangers Texture and vinyl work. Will do all or part of any job. Paint store, BAPCO, GENERAL and BENJAMIN MOORE Paints and rentals of all painters' equipment. Terms if desired. Phone 384-0443. 760 Princess Avenue.

PAN-AM
FINISHERS
Residential and commercial.
CABINETS, PANELLING, Beautifully Finished.
AUTOMOTIVE AND MACHINERY REFINISHING — PHONE 384-5935.

B. HAAGENSEN
MASTER PAINTER
Disregard this ad. But if you need a Tradesman to do your work for you call 479-2728. The name is quality.
Terms if Required

WHEN IT COMES TO PAINTING
Come to Ted Hill-Tout
Complete painting and decorating service — interior and exterior. Free Estimates — Terms Available
TED HILL-TOUT, DECORATOR
1320 Oak Bay Ave. 384-6532

E. PETERSON
Paperhanging and painting interior and exterior. First class workmanship. 30 years experience. For free estimates call 384-6812.

WEBB & SON
384-6827. Paperhanging, painting. Quick, clean, reliable. First-class workmanship. 30 years' experience Victoria. Terms if desired.

STAN HAYWARD
Complete painting and decorating. Brush or spray. Free estimates. Phone day or night. 385-6813

EXTERIOR AND INTERIOR paint washing, glazing, paper hanging. Really reasonable rates. 384-0769.

CARL ANDRIESSEN
RELIABLE PROFESSIONAL PAINTER AND DECORATOR
1909 DUCHESS 386-9622

EXPERT PAINTING AND DECorating, brush or spray finishing. After 5. 382-6479.

JOHNSTON AND JENSEN
Painting and general maintenance. 382-2541.

EXTERIOR, INTERIOR, WITH special low rates. Call Douglas, 388-5761. Free estimates.

PAINTING AND DECORATING — Reasonable rates, satisfaction guaranteed. Terms. 382-7885, 479-2473

PAINTING — PAPERHANGING
Repairs, Tile Work, Low Rates
383-8773 — TOMMY HARKER

WESTERN PAINTERS
479-4236

Pawnbrokers

WE PAWN MOST THINGS—
INCLUDING YOUR WIFE
For money in a hurry you can't beat Victoria's best known PAWNBROKER, 617 Johnson St. Phone 388-9512. Opposite Pet Shop.

36 BUSINESS SERVICES AND DIRECTORY

Plasterers

STUCCOING, PLASTERING, Alterations. Reasonable. 479-4779.

PLASTER AND STUCCO PATCHING 385-0482

PLASTER, STUCCO AND PATCH work. 477-4512.

PLASTER AND STUCCO PATCHing. Phone 384-9072.

Plumbing and Heating

PITT & HOLT LTD.
J. WELHAM, Prop.
Sheet Metal Work, Plumbing, Heating Installations. Oil Burners
602 Esquimalt Rd. 383-7413

GRANTS
Plumbing and heating, bonded gas fitter; 24-hour service. 388-4817.

S. H. BROWN, 382-2747
Bathrooms, Kitchens Remodelled. Repairs. Free estimates.

Roofing, Insulation and Siding

VICTORIA ROOFING AND INSULATION CO. LTD.
Asphalt shingles, cedar and shakes, gutters and wall tile. Free estimates
NO DOWN PAYMENT
EASY TERMS
217 Fort Street 382-2331

PARKER JOHNSTON LTD.
1314 Broad St. 387-9181
ROOFING, INSULATION at its very BEST. Over 50 years' combined experience to stand the TEST.

ROOFS, ANY TYPE, REPAIR OR new. Consult us free. A-1 workmanship guaranteed. Johnstone Enterprises. Registered. 385-3730.

Tailors

BRITISH CUSTOM TAILORS
Alterations and Remodelling
1311 Blanshard 383-2632

Tree Service

SCIENTIFIC PRUNING, SPRAYing, removal. Large shade and fruit trees. Power stump chipper. Insured, Chas. A. Cowie, Tree Surgeons Ltd. 382-1676; eves 383-1668.

ANYTHING IN TREES, STUMPS, hedgework or dangerous trees. Call: MT. VIEW TREE SERVICE
479-3873 Insured 382-2256

"THE TREE MAN" — INSURED, reasonable. 384-1645, 384-5256.

37 PROFESSIONAL SERVICES

Blueprints

DESIGN SPECIALTIES, NOW AT 646 Fisgard St., with exciting new home plans. 383-7374.

39 PERSONALS

IS THERE A SMART, SINCERE, genuine gentleman, 40-50 yrs., who would like to meet a trim lady of same status, for dining, dancing and outdoor sports? Replies confidential. Victoria Press, Box 303.

ATTENTION ALL DREAMY GIRLS. If you are swinging chicks, this V.I. playboy, 21 years old, wants to take you for a whirl. Please send phone number and picture to Victoria Press, Box 396.

ANYONE KNOWING THE whereabouts of Robert Ian Cunningham please contact P.O. Box 92 Victoria or phone 477-4714. Reward.

WOULD ANYONE WITNESSING the accident at Hillside and Scott, Tuesday, April 18th at 10:40 a.m., please phone 385-0560 after 5 p.m.

GENTLEMAN, 39, WITH NO strings, wishes to meet a lady for outings and dancing. Mat. if suited. Victoria Press, Box 279.

ALCOHOLICS ANONYMOUS
Contact EV 5-0415 or P.O. Box 1, Victoria, B.C. Confidential.

40 BUSINESS PERSONALS

ARE YOU SUFFERING FROM arthritis or poor circulation? We can help you. Write for free information. Victoria Press, Box 191.

UNINHIBITED MAGAZINE OF breezy interesting advertisements of UNATTACHED PERSONS. Copy 50c. Adv. 10c word. Box 206, Vernon, B.C.

HIGH BLOOD PRESSURE, ARthritis - asthma, relieved without drugs; Box 333, Emerson, Man.

ANYONE MOVING TO NEW Zealand phone Ray Smith, 385-6741. Northwestern Securities Ltd.

PLEASANT WEEKEND RELAXation. Swimming, sports, sauna at Sol Sante Nudist Club. 479-3567.

42 EDUCATION

TUTORING
Bring your school problems to us. We have helped others save a whole school year by: Offering the best in tutoring from Grade 1 to University levels; giving individual instruction; extending friendly and understanding attention to students' particular needs. May we help you?
UNIVERSAL TUTORING COLLEGE
2020 Douglas
Phone 385-6603 Any Time

TUTORING FOR NEW MATH, $3 an hour. Teacher with 4 years experience. 388-4882.

ST. ANDREW'S SCHOOL. GRADES I. to V. Music and French. 866 North Park. 382-8815.

TUTOR, FRENCH, NEW MATH, new and old method. 382-7866.

MONTESSORI KINDERGARTEN AND SCHOOL. 384-4825.

43 DANCING

EILEEN'S SCHOOL OF DANCING and baton twirling, 711 View St. 383-8247, 384-9981.

60 FUEL

Coal

Vesta Cobble, 1 ton $20.20 delivered
Presto logs, pickup at yard.
876 Viewfield Rd.
10 logs $1.00 — 30 logs $2.95
ROSE FUEL CO., 383-1185

COAL THAT LASTS — CLEAN, top grades. Richard Hall and Sons, since 1892. 746 Fort. 384-1431.

Oil

STOVE AND FURNACE OIL metered delivery. Ideal Fuel Co. Ltd., 382-4622, 382-2832.

Wood and Sawdust

SPECIAL
DRY INSIDE FIR
Hand loaded, very clean, 12" lengths for furnace, fireplace, kitchen range.
FIR PLANER ENDS
Kiln dry, 2x4, 2x6, 2x10. Stove lengths. Agricultural sawdust shavings. Immediate delivery.
SOOKE FUEL CO.
382-2211 383-8925

WOOD — WOOD
DRYLAND FIR WOOD
(Never been in water)
Clean Slabs and Blocks
2¼ Cords. $14.95
BEST FUEL CO.
384-5324

Fertilizer—Sawdust

Double screened for barns and gardens. By bulk or blown.
Quantity of Hog Fuel Available
SHAVINGS, 3 UNITS $7.95
Ideal Fuel Co. Ltd.
382-4622 382-2832

DHILLON FUEL—383-3811
Dry cord wood, fir, 2½ cords, $20
Dryland mill wood, 2½ cords, $16
Kiln dry planer ends, 2½ cords $16

PLANER ENDS — HAND-PICKED, 2x4, 2x10. Basi Bros., 384-6780.

61 BUILDING SUPPLIES

LUMBER, PLYWOOD
BUY DIRECT AND SAVE $
A yard full of lumber, all sizes, grades of Douglas fir. Framing lumber at the lowest prices in Victoria.
Before You Buy Compare Our Prices
LUMBER BARGAINS

SHIPLAP
1x8, 1x10, Fir ..... $55 M
1x8, 1x10, No. 2—btr Cedar .... $79 M
1x6, 1x8, 1x10 Boards ..... $49 M
DIMENSION LUMBER
2x4 8' Precut Studs ..... $38 M
Also large stock of good grade 2x4, 2x6, 2x8, 2x10. Price per 1,000 bm $39
Immediate del. Service to all Vancouver Is. and Gulf Is. Points. A call to 382-2211 will assure you quality, service and guaranteed satisfaction at the lowest possible price.
HOME BUILDING SUPPLY
220 Esquimalt 382-2211

61 BUILDING SUPPLIES

STEWART & HUDSON LTD.
FOR GREATEST SELECTION

PLASTIC PANEL SALE
Drastically reduced for special limited sale. All colors.
26x96 ..... $1.98
26x120 ..... $2.79
26x144 ..... $3.49

PLYWOOD SALE
4x7x⅜ Sanded $3.49
4x6x⅜ Sanded $2.99
4x6x½ Sanded $3.99
30x78x¼ Sanded $1.99
4x6x½ Unsanded $2.59
4x6x¾ Unsanded $3.99
Sale prices on 4x8 sheets.

PLYWOOD CUTTINGS
24x10x½ ..... .19
48x10x½ ..... .29
48x24x¼ ..... .59
48x13x¾ ..... .69
48x18x¾ ..... .99
40x30x¾ $1.95
12x81x¾ $1.29
11½x96x⅝ $1.39
48x24x½ ..... .99
48x22x¾ $1.36
31x49x¾ K3 ..... $1.49

PICNIC TABLES
6' long, all 2" cedar. Ready to assemble $13.95

COMPOST BOX
6'x4'x3'. All 2" cedar. Ready to assemble. With hinged flap $9.95

8'x10' GREENHOUSE
Pre-cut, partly assembled. Frame with door $69.50

HARDBOARD SALE
Factory seconds, smooth brown PV board.
4x8x⅛ $1.39
4x8x¼ $1.85
4x4x¼ ..... .89
4x4 Squaretex ceiling tile panel $1.39
12x96x¼ ..... .25
3x4x¼ ..... .73

LUMBER SPECIALS
25-PIECE LOTS
1x6x6' standard $4.95
1x8x6' T and G cedar $5.95
2x3x8' utility $5.95
2x3x10' utility $7.50
2x3x12' utility $8.95
2x4x6' economy $3.95
2x4x8' economy $6.25
2x4x10' economy $7.25
2x4x12' economy $8.25
2x4x6' cedar utility $4.95

LUMBER SHORTS
All dressed-smooth 6ft. 8ft.
1x2 BDLE 12 ..... 1.00 1.50
1x3 BDLE 6 ..... .70 1.00
1x4 BDLE 6 ..... .92 1.36
1x6 each ..... .21 .32
1x8 each ..... .26 .39
2x2 BDLE 6 ..... 1.00 1.50
2x3 each ..... .21
2x4 each ..... .29
2x6 each ..... .45
2x8 each ..... .60
2x10 each ..... .75
2x12 each ..... .90

GARDEN STAKES
25-piece bundle
3' ..... .49 6' $1.19
4' ..... .69 7' $1.49
5' ..... .89 8' $1.79

PAINT SALE
Exterior oil, gal. $3.49
Interior latex, gal. $3.49
Shingle stain, gal. $1.99
Red, green brown, exterior latex, gal. $4.49

BUDGETS — CHARGES
STEWART & HUDSON
400 Block Gorge E.
Phone 386-3211
Open all day Saturday to 5:30

THIS WEEK'S SPECIALS
ONCE A LIFETIME!
B.H. PAINT SALE
Up to 75% off on all B.H. paint. Top quality less than cost price.
1½ x 10 in. Smooth-Faced Forest Siding ....65 per M. You
Reg. Spec. Save
⅞" Sanded Ply.
$9.39 $7.99 $1.40
11/16" Sanded Ply.
8.25 7.49 .76
Above prices apply to top-of-pile selection.
WALTERS LUMBER CO. LTD.
1080 Goldstream Ave.
478-2621

KEEN DISCOUNT BUILDING SUPPLIES LTD.
2951 Bridge 384-3134

GENUINE ARBORITE: For every room in the home. Over 65 decorative patterns to choose from. DO IT NOW.
4x8 sheet ..... $16.50 and $16.95

PLASTIC PANELS—7 oz. Green and Coral.
36½"x8' clearing at ..... $3 ea.

PLASTIC WALL TILE for kitchen and bathroom wall—3c ea.

VINYL ASBESTOS FLOOR TILE
1/16 ga. - 9x9, Reg. 14c. Now 9c
.080 ga. 9x9, Reg. 17c. Now 12c
.080 ga. 12x12, Reg. 29c. Now 21c
1/16 ga. 12x12. Mosaic ..... ea. 19c

45% and better DISCOUNT on SHERWIN WILLIAMS, KEM-GLO and SUPER KEM-TONE PAINTS.
GIANT CLEAROUT SALE CONTINUES

PRE-FAB SHOP LTD.
Mfg. of quality custom made sheet metal duct, and fittings for commercial and industrial use in ventilation, heating and air conditioning.
CONDUCTOR PIPE and ELBOWS
ALL types FLASHING
CONVERSION OIL BURNERS
REGISTERS and GRILLS
382-5214 412 Alpha Terrace

$14 PER SQUARE
For thick hand-split and resawn shakes, 24" long, direct from the manufacturing mill. Phone 462-7057, Haney, B.C.

61 BUILDING SUPPLIES

CUBBON BUILDING SUPPLIES (1967) LTD.
1720 Cook St. 515 Alpha St.
384-8181

FAMOUS GLIDDEN PAINT
Wide selection of colours—Inside and outside paint
Caravelle line ..... gal. $6.39
quart $2.29

SPRING CLEAN-UP TIME
Compost box 6'x4'x3'. Complete $9.95
Cement block incinerator Cm. $13.95

PATIO STEPPING STONES
12x12 Red ..... .41
12x16 Red ..... .51
12x12 Grey ..... .39
12x16 Grey ..... .49

PICNIC TABLES
6' long, all 2" cedar. Ready to assemble $13.95

HARDWARE SALE CONTINUES
Several lines of Amerock. Kitchen Hardware ⅓ price.
20% discount on Tory lock sets—manufactured and guaranteed by the Weiser Lock Co.

CUBBON ON COOK
FIRST AGAIN!
PLASTIC CORRUGATED PANELS
White, Yellow, Green

	Sale
26x72	$1.99
26x96	$2.49
26x120	$3.49
26x144	$4.49

WALLPLY BARGAINS

	Reg.	Sael
36x72x18 Mahog	$1.89	$1.49
32x96x¼ Mahog.	$2.25	$1.99
4x8x3/16 Mahog. Pre-fin	$4.49	$3.99
4x8x¼ Sen	$8.95	$7.50
4x8x3/16 Teak	$13.50	$10.95
4x8x3/16 Walnut	$14.25	$11.95
4x8x3/16 Cherry	$12.80	$10.50
4x8x3/16 Rosewood	$14.70	$11.95
4x8x¾ Tiama	$18.95	$15.50
4x8x¾ Ranchwall	$5.95	$4.49
4x8x¾ Ribbon Mahog	$18.50	$16.95
4x8x¾ Sen.	$22.45	$18.50

PACKAGED LUMBER
25 pcs. 2x4-6' Eco $3.95
25 pcs. 2x4-7' Eco. $4.95
25 pcs 2x4-8' Eco. $6.75
25 pcs. 2x4-10' Eco. $7.25
25 pcs. 2x4-12' Eco. $8.25
25 pcs. 2x3-8' M/R $8.75
25 pcs. 2x4-6' M/R Cedar $5.95
25 pcs.2x3-6' M/R Cedar $4.95

LUMBER SHORTS
6 ft. 8 ft.
1x1 12 per bdle. rough .84 $1.28
1x2 12 per bdle. dressed $1.00 $1.50
1x3 6 per bdle. dressed .70 $1.00
1x4 6 per bdle. dressed .92 $1.36
1x6 4 per bdle. dressed .84 $1.28
1x8 4 per bdle. dressed $1.04 $1.37
1x10 4 per bdle. dressed $1.32 $2.03
1x12 6 per bdle. dressed $1.60 $2.40
2x2 6 per bdle. dressed $1.00 $1.50
2x3 each .21
2x4 each .29
2x6 each .43
2x8 each .60
2x10 each .73
2x12 each .90
55 ETAOI NSHRDLU CMFW ET

CUBBON BUILDING SUPPLIES (1967) LTD.
Open 6 Days a Week to 5:30 p.m.

S. J. PEDEN LTD.

PLASTIC PATIO PANEL SPECIAL
CORRUGATED WHITE — GREEN YELLOW — CLEAR
26"x6 ft. $1.95
26"x8 ft. $2.79

FENCING SPECIAL
Basketweave—35c per lin. ft.

SAVINGS ON FIR PLYWOOD!

Unsanded		Sanded
5/16 ....2.39	4x8¼	....3.35
⅜ 2.79	4x8⅜	....4.25
½ 3.79	4x8½	....5.35
⅝ 4.69	4x8⅝	....6.45
¾ 5.69	4x8¾	....6.95

4x8x11/16 Sanded $5.95
1x8x⅝ Factory $6.79
1x8x¾ Factory $7.29

FINE QUALITY
4x8x3/16 Prefinished Mahogany Panels
Only $3.65 sheet

P.V. HARDBOARD
4x8x⅛ Reject $1.39
4x8x¼ Reject $1.85

GYPROC WALLBOARD
4x8x⅜ $2.59

8 - 5:30, 6 days a week.
S. J. PEDEN LTD.
2855 QUESNEL ST.
386-3464
Between Market and Topaz One Block East of Douglas

Corrugated Plastic Panels. Green, White, Yellow, Clear, 26x96 ..... $2.79

2x4-8 Econ. P.E.T., 50 pieces $9.75

Yellow Cedar Boat Lumber cut to size.

4x8-5/8 Fir Plywood, unsanded $4.50

Sale Price on all Fir Plywood

LANGFORD BUILDING SUPPLY LTD.
940 Goldstream Ave.
Open 7 days a week
9 to 5:30
Phone 478-1724

GARDENER'S SPRING SPECIALS
GARDEN STAKES 50c bdle. STEPPING STONES, from 35c. GARDEN LIME $1.25. EARTH MIX $1.75 bag. SAND, any quantity. CONCRETE and TOPPING MIX $1.39 each. ALBITOL concrete bonding agent.
Open Saturdays till 1 p.m.
ISLAND BUILDING SUPPLY COMPANY LTD.
575 Gorge Road East 382-5178

USED LUMBER
10'-24' lengths of 2"x4", 2"x6", 2"x8", 2"x10", 2"x12. Also wooden trusses, 23', 46', 58', 61'.
OK TRUCKING CO. LTD
760 TOPAZ AVE.
386-3414

COLUMBIA READY MIX LTD.
Ready mix concrete deliveries Monday thru Saturday. Plant 478-1414. Res. 479-2737.

DRAIN TILE
PATIO STONE
Building and Screen Block
304 Bay St. 382-9436

OPEN TO OFFERS, USED PLYwood 4'x4' R-L; 2'x10' 's R-L. Phone 386-8050 after 6 or 382-5655 Sat.

CEDAR SHAKES
BRANHAM SHAKE CO. LTD.
2402 Rock Bay Ave. 383-7423

SAND AND GRAVEL, USED brick. OK Trucking Co. Ltd. Ph. 386-3414.

62 FURNITURE

THIS WEEKS SPECIALS AT HOME
25 New Bedspreads reduced 25% values from $6.95
9'x12' FLOOR SAMPLES of fine quality WILTON CARPETS mostly all wool, some slightly soiled. Reduced 25%
Used double beds complete from $39.50
Used Chesterfield suites from $39.50
Used Bedroom suites from $79.50
27" New stair Runner, Turquoise only ..... $1.95 yd.
27" New Wilton stair Runner, rose only ..... $4.95 yd.
HOME FURNITURE
825 Fort St. 382-5135

KILSHAWS
AUCTIONEERS
Buy — Sell
Cash
Guaranteed Appraisals
1115 Fort 384-6441

LUND'S
AUCTIONS
Tuesday and Saturday
ALL HOUSEHOLD FURNISHINGS TOOLS, CARS, BOATS, ETC. PHONE FOR FREE APPRAISAL 926 FORT S. 386-5308

BEDROOM SUITE, ROLLAWAY bed, single bed. 383-2364.

GOOD HIDE-A-BED, $90. 383-9229.

62 FURNITURE

MAYNARDS
AUCTIONEERS
FURNISHINGS PURCHASED OUTRIGHT OR SOLD ON CONSIGNMENT. APPRAISAL WITHOUT OBLIGATION.
HIGHEST PRICES REALIZED AT
MAYNARDS 388-5191

100% WOOL CARPET SALE
Wall to wall or rug sizes. Save as much as $20.00 sq. yd. Solid colors and tweeds. 6 grades to choose from at prices lower than nationally advertised synthetics.
CONTINENTAL HOME SUPPLY
851 Johnson St. 386-2458

CLEANING
Two-piece chesterfield cleaned, demothed in your own home from $18. All work guaranteed. We also clean carpets. Call Ambassador Home Service, 382-5532.

WOODEN TABLE, CHAIRS, WITH matching buffet, $25; 2 older armchairs, $10. 384-0995.

STUDIO COUCH, $25.
477-6337.

CHILD'S WHITE SINGLE BED, new mattress, $35. 384-3353.

KITCHEN SUITE, VERY LARGE table; top condition. 386-9974.

4-DRAWER CHEST, UNPAINTED, $12. 384-4450.

ROLLAWAY COT, SRING-FILLED mattress, $14. 382-6884.

ONE LARGE UPHOLSTERED Chesterfield chair, $30. 384-1323.

BED CHESTERFIELD WITH EXpensive loose cover. 477-1683.

MAIN ITEMS ON RADIO STATIONS

AM Stations—Victoria: CJVI, 900; CFAX, 1070; CKDA, 1220. Vancouver: CJOR, 600; CBU, 690; CKNW, 980; CKWX, 1130; CHQM, 1320; CFUN, 1410. Seattle: KIRO, 710; KOMO, 1000; KING, 1090.

FM Stations — Victoria: CFMS, 98.5; Vancouver: CKLG, 99.9; CFQM, 103.5; CBC, 105.7. Seattle: KLXI, 95.7; KLSN, 96.5; KING, 98.1; KIRO, 100.1; KETO, 101.5. Tacoma: KTNT, 97.3; KLAY, 106.1. Edmonds: KGFM, 105.3.

Most stations broadcast news bulletins on the hour and on the half-hour at early morning and evening peak periods.

Major newscasts: CBU, 9 a.m.; BBC news, 7 p.m., national news; CFAX, CKDA and CJVI, 8 a.m. 12:30 p.m., 6 p.m., 10 p.m.; KIRO, 6 p.m.; KOMO, 6 p.m., 10 p.m.

TONIGHT'S FM FEATURES

6:10: CFMS: Serenade to Safety: Music for dining. 7:00: Dateline.
7:30: CFMS: Music of Hawaii: Diamond Head Beachcombers. 8:00: News.
8:05: CFMS: Gala Performance: Richard Tucker sings Italian sings; orchestral works include Introduction and Allegro for Strings (Elgar), The Comedians (Kabalevsky), Mother Goose Suite (Ravel). 9:00: Dateline.
9:05: CFMS: From Symphony Hall: Bach Concerto in A Minor, Yehudi Menuhin, violin, George Malcolm, harpsichord, and Bath Festival Orchestra; Beethoven Symphony No. 1. 10:00: News.
10:05: CFMS: Revue: "Beyond the Fringe," Volume 2, original Broadway cast, the Nine O'Clock Theatre production; "The Tarriers at the Bitter End"; Dave Brubeck Quartet in Europe.
11:00: CFMS: Prelude: Music for "Quiet of Night."

TONIGHT'S HIGHLIGHTS

5:03: CBU: Pacific Sports Final.
7:03: CBU: Metronome. Starting this week, Bob MacGregor in Montreal gives weekly reports on upcoming musicals at Expo.
9:03: CBU: Hermit's Choice. Dr. Arnold Walter is the guest tonight. He is director of the faculty of music at the University of Toronto.
10:30: CBU: Jazz Canadiana. Phil Nimmins Plus Six, from Toronto.
11:03: CBU: Dance Date. Recorded music from Vancouver.

SUNDAY'S FM FEATURES

8:55: CFMS: Sunday Morning on CFMS: Popular and classical music, show time and folk music. News: 9:00, 10:00, 11:00. Dateline: 12:00.
12:05: CFMS: Melody Fare: Beautiful music for nooontime dining. News: 12:30, 2:00. Dateline: 1:00.
2:05: CFMS: International Hour: Songs of Spain and the music of the Tyrol.
2:30: CFMS: Italian Panorama: With James Fassett.
2:45: CFMS: Transatlantic: The News Magazine from Britain.
3:00: CFMS: Invitation to Classics: Mendelssohn Violin Concerto, Yehudi Menuhin; Elgar's Enigma Variations. 4:00: Dateline.
4:05: CFMS: CFMS Revue: Rendezvous in Paris with Yves Montand; a visit to Pete Fountain's Place in New Orleans; the Great Band Era, 1943; "My Son, the Folk Singer," Allan Sherman. 5:00: News.
5:05: CFMS: BBC World Report: From London.
5:20: CFMS: Stereo Serenade: Music for Sunday Dining. 6:00: News.
6:30: CFMS: Melodies of the Masters: Hungarian Dance No. 6 (Brahms), Rosenkavalier Waltzes (R. Strauss), Warsaw Concerto (Adinsell).
7:00: CFMS: European Review: Europe this week through correspondents.
7:15: CFMS: Stereopera: "Tosca" (Puccini), Leontyne Price, Giuseppe di Stefano, Giuseppe Tadei, Vienna Philharmonic—von Karajan, Vienna State Opera Chorus.
9:15: CFMS: To be announced.
10:25: CFMS: News.
10:30: CFMS: Sunday Nocturne: Largo (Handel), Three Psalms from "Vespers for the Confessor" (Mozart); Franco Corelli, Robert Shaw Chorale; spoken word by Reverend H. W. Kerley, host John Dunbar.

SUNDAY'S HIGHLIGHTS

10:30: CBU: The Arts This Week. Ralph Hicklin reviews the arts in Canada.
11:03: CBU: CBC Vancouver Chamber Orchestra, with conductor John Avison.
12:30: CBU: Continental Rhapsody, with Ivan Romanoff's Chorus and Orchestra.
3:10: CBU: Cross-Country Checkup. An open-line show on a national basis.
7:10: CBU: Weekend Sound of Sports.
8:03: CBU: CBC Stage. Tonight, "The Summoning of Everyman," a medieval morality play by an unknown author.
9:03: CBU: Concerts from Britain, with the London Symphony Orchestra.
11:03: CBU: The Long Hundred. A look at some of the great moments of history in Canada through a slightly slanted yersion.

EARLY MONDAY FM FEATURES

6:55 a.m.: CFMS: FM in the AM: Music to start the day. News: 7:00, 7:30, 8:00, 9:00, 10:00; Sports: 7:25; Stock Market: 8:10.
10:05: CFMS: Musical Theatre: "Two on the Aisle" with Steve Lawrence and Eydie Gorme; Harry Simeone Chorale, Mantovani.
10:30: CFMS: Music from Montreal: Sacha, his violin and orchestra, Pierre Calve and Ginette Ravel. 11:00: News.
11:05: CFMS: Gala Performance: Andromache's Farewell (S. Barber), Martina Arroyo, soprano; New York Philharmonic; Ronald Turini plays Schumann Sonata in G Minor, 12:00: Robert St. John.
12:05: CFMS: Serenade to Safety: "A Midday Musicale." News: 12:30, 2:00. Dateline: 1:00.
2:05: CFMS: Invitation to Classics: David Oistrakh plays the Beethoven Violin Concerto. 3: Dateline.
3:05: CFMS: Albums of Familiar Melody. Dateline: 4:00.
4:05: CFMS: FM in the AM: The test of the afternoon in pops. News: 5:00 and 6:00.

62 FURNITURE

B B B B B B B B B B B
STANDARD FURNITURE
VIEW ST.
BARGAIN BASEMENT
New Furniture for less.
Downstairs in Scollard Bldg.
B B B B B B B B B B B

3-ROOM GROUPS
Free storage, free extras. Immediate delivery. Alternative choices. Priced for any budget. $15.00 and up per month. See our groups set up at Continental Home Supply, 851 Johnson, or call 386-2458 for transportation to our store.

LARGE ARBORITE DESK, $25; chesterfield suite, $44; corner china cabinet, $20; kitchen buffet, glass door, $20; Simmons Medico double mattress, $35; Sealy Posturepedic, $30; bedroom suite with spring-filled mattress, $65; 21" electric range, $39. 2605 Douglas St. 383-5393. T. & T. Variety.

THE BRITISH UPHOLSTERY Shop. Personal calls with upholstery fabrics and slip covers without obligation. 385-2222. 1403 Broad at Johnson.

CANCELLED SALE
Twin bedroom suite. Complete with new box springs and mattresses. Take over payments. Phone 384-3793. Continental Home Supply, 851 Johnson.

PERSONALIZED RE-UPHOLSTERing service in the home. Phone 382-5111 and ask for J. Worden or G. Hodgson. Standard Furniture Co., 737 Yates.

NEW APARTMENT LEESES FURNITURE AT DISCOUNTS
For the discriminate buyer we have furnished display suites in Victoria's exclusive apartment building. For appointment to view phone 384-1057 or 383-9092 after 6.

REFINISHING FURNITURE? IT'S easy after the messy stripping is done by
SPECIALTY FINISHERS LTD.
751 Discovery 382-4612

WANTED — 2 MODERN LOVE seats with good frame, in need of recovering. 384-3290. Phone after 6 p.m.

FURNITURE FOR SALE — FOR complete 2-bedroom apartment. Possession on or about May 1. 383-9015.

5-PIECE CHROME SUITE, WHITE with gold fleck, as new. $35. 477-1518.

BROWN BED-CHESTERFIELD, scarcely used, like new, $250. 385-6228.

COFFEE TABLES, 2 CERAMIC tile $15 and $20; 1 oak arborite $12; 1 unusual burl table, 386-6256.

BLACK AND WHITE KITCHEN suite, 4 chairs. $25. 478-6069.

63 MUSICAL INSTRUMENTS

RENT A PIANO
FOR 6 MONTHS
Rent Applies if Purchased
FLETCHER BROS.
2020 Douglas 383-0248

HALL & FAIRFIELD
MUSIC CENTRE
Everything in Music, Musical Instruments and Music Lessons
728 Fort 385-8342

THE NEW THOMAS 'CELEBRITY' Theatre Organ. "You name it, it's got it!" Will satisfy the most fastidious. Five year warranty, extra generous trade-in allowance, with personalized after-sales service. This is the actual model used in Lawrence Welk Show, Reginald Stone Organ Studio, 1239 Broad Street (across from Eaton's). Phone 383-0239.

NOTICE HOW MANY PROFESsional organists in TV play Hammond organs! It costs no more to own a Hammond. Ask about Eaton's rent-to-purchase plan, with lessons at no added cost. EATON'S Music Centre, 382-7141.

HAMMOND ORGAN
Concert model, with two PR40 tone cabinets, for sale. Beautiful tone, excellent condition and finish. For home, church or hall. Price $5,500. Terms available. Call owner, 386-3941.

HEINTZMAN AND NORDHEIMER pianos, new and used, for sale or rent. Lessons available. Eaton's Music Centre, Main Floor. Home Furnishings Buildings. Ph. 382-7141.

SELLING OR TRADING YOUR piano or organ? For fair valuation with no cost or obligation phone Woodwards, Mayfair, 2nd floor, 386-3322.

FOR PROFESSIONAL ORGAN INstruction call Eaton's Music Centre. Three teachers available in Eaton's Hammond Organ Studio. Phone 382-7141.

SAVE MONEY ON NEW AND used pianos, organs, musical instruments, tape recorders. Willis Music Studio, 1320 Broad. 385-5242.

SEE THE VOX FOLK XII
Guitar Lessons Available
TALISMAN MUSIC CENTRE
589 YATES ST. 384-9222

ACCORDION BEGINNER TRIAL Course, Commencing May 15th
BERNIE PORTER MUSIC STUDIO
1724 Douglas Street 382-9542

WE BUY USED PIANOS FOR cash. Phone EATON'S Music Centre, 382-7141.

GODERICH ORGAN, 10 STOPS, good condition, $50. 1016 Fairfield Road. 382-8640.

SALE OF PIANO STOOLS AND benches from $7.50. Fletcher Bros., 2020 Douglas St. 383-0248.

ACCORDION, 120 BASS 7 SWITC

20 GAUGE FRANCHI, NEW CONdition case, $150. 12 gauge Remington 58 custom built by Krantz, $100. 22 Ruger target pistol, 4½ inch barrel, adjustable sights, $70. 22 Unique

90 PETS AND SUPPLIES

REGISTERED STANDARD DACHshund puppies, champion blood line. Had shots. $75 each. 477-1071.

BEAUTIFUL BLACK AND WHITE female Manx cat. Best offer. 656-3833.

SIAMESE KITTENS — BLUEpoint, Sealpoint. Delightful pets. 383-1623.

YOUNG RABBITS, SMALL breed, suitable for pets, $1 each. 382-6379, 1750 Taylor St.

GREATER VICTORIA DOG OBEDIENCE TRAINING CLUB Phone Secretary, 383-7908

FOR SALE — 3-YEAR-OLD MALE Dachshund, reasonable to good home. 477-2912 after 5.

3 TOY PUPS, CROSS BETWEEN Pomeranium and terrior, 6 weeks old. 656-2332.

WHYTE MINIATURE POODLE puppy, female. Reasonable. 382-3423.

BORDER COLLIE PUPPIES, pure breed, $15 each. 478-3257.

PUREBRED SIAMESE KITTENS for sale. 477-1022.

REGISTERED ENGLISH COCKER puppies. 384-1269.

2 BLACK BORDER COLLIE PUPS, 7 weeks old. 656-1736.

SEALPOINT SIAMESE, 7 WEEKS. 382-1355.

WANTED — CAR KENNEL SUITable for Lab. 384-0679.

MALE PUPS, $8 EACH. 478-4332

MALE GERMAN SHEPHERD, 2 years old. Loves children. 382-5269.

REG. FEMALE BEAGLE, 3 months, $60 to good home. 383-8636.

6-MONTH-OLD FEMALE SIAMESE cat, had shots, $25. 383-0133.

WANTED — PAIR OF YOUNG guinea pigs. 382-7558.

CAVALCADE KENNELS. REG Sable Collie puppies. 479-3961.

91 CHICKS, POULTRY, HATCHING EGGS, SUPPLIES

WHITE COCHIN BANTAMS. SHOW stock. 478-3330.

PULLETS, 8 AND 15 WEEKS. A Flemming, Elk Lake. 658-5947.

STARTED PULLETS, SEVERAL breeds and ages. Pethick, 658-5422.

92 LIVESTOCK, SUPPLIES

STANDING AT STUD, JB HOJA AHCR reg. 17995. Arabian stallion. Skoronek breeding. 656-3227, evenings.

DE LUXE! CUSTOM-BUILT, single horse trailer. Extras. Will accept offers. 656-3149.

1 CHESNUT QUARTER HORSE, $150; 1 American saddle horse, $150. Both in good condition. 478-2993.

GOOD SHEPHERD SHELTER AT Mill Bay. We have a few vacancies for elderly horses needing peaceful retirement. 743-5568.

16 HAND HUNTER-TYPE GELDing. Jumper. Good homes considered. 656-3143.

REGISTERED THOROUGHBRED mare, BOLD NONNIE for sale. 479-3886.

ALIBHAI'S DIME THOROUGHbred stallion standing at stud for 1967 season. Book your mare to him now. 656-3698.

BLACK WELSH PONY MARE, bridle and saddle, exceptionally good with children. 3408 Hazelwood Rd.

FOR SALE — 1-YEAR-OLD SHETland pony, brown. S. K. Robertson, Coombs, B.C.

REGISTERED HIGHLAND BULL and heifer in calf. 2 years. Easy to handle. 479-6749.

PUREBRED ABERDEEN ANGUS cow, 3 yrs., registered, with heifer, 3 wks. $325. 478-3306.

½ ARAB BY AALASTRAF OUT of a Jamael mare. Bartholow. 478-1876.

2-YEAR-OLD SHETLAND PONY. $80. 479-2796.

WILL SWAP PUREBRED JERSEY heifer calf for beef calf. 478-1085.

HORSES 293-2060

PONY, SADDLE, HARNESS AND cart. 478-1150.

99 NEW CAR DIRECTORY

DATSUN . . . NO. 2 IMPORT in the U.S.A. and Canada. For information on sedans, wagons, or trucks to purchase or lease call Mr. Hendry, 386-6168. David Motors.

100 CARS FOR SALE

TELMAC
U-N-D-E-R-S-E-L-L-S

Don't pass up a good buy just because our price is lower than everyone else's! It's a Telmac policy.

64 THUNDERBIRD HARDTOP
An immaculate jewel.
Compare $4200...Try $3884

Be sure to ask about our storage annex . . . our display area just can't show them all.

61 JAGUAR 3.8 SEDAN
Excellent. Auto, PS, etc.
Compare $2350...Try $1987

Remember . . . Telmac is determined to keep their prices far below any competition. Low, low markup and high turnover is our NEW policy for happy car hunters.

59 Alpha — 61 Rambler — 61 Volvo
61 Olds — 60 Cadillac — 64 T-Bird
61 Monza — 61 Jaguar — 61 Chev
59 Chev — 60 Sunbeam — 55 Meteor
61 Dodge — 60 Rambler — 58 MG
58 Volks — 59 Impala — 60 Alpine
63 Austin — 59 Mercury — 60 Rebel
59 Buick — 61 Corvair — 60 Dodge
60 Zephyr — 57 Cadillac — 58 Buick
62 Victor — 61 Peugeot — 60 Chev
60 Buick — 62 Vauxhall — 63 "850"
56 Volks — 57 Monarch — 60 Lark
56 Dodge — 60 Peugeot — 59 Ford
64 Buick — 61 Parisienne — 58 TR
55 Plym — 62 Humber — 60 Morris
62 Chev — 63 Lincoln — 59 Consul
62 Envoy — 61 Pontiac — 63 Olds
60 Riley — 62 Impala — 60 Stude
47 Stude — 63 Starfire — 54 Ford
53 Plym — 59 Singer — 53 Oxford
53 Dodge — 60 Porsche — 63 Plym
57 Vaux — 63 Valiant — 60 Volks
58 Plym — 64 Riviera — 63 Austin

ALL WINDOW PRICED

Ask our credit counsellor to assist you to reduce your total monthly payments, including your car.

T — E — L — M — A — C
U-N-D-E-R-S-E-L-L-S
848 FORT — 385-5441
OPEN EVENINGS

1967 DODGE CORONET 446 2-door hard. 273-cu. in V-8 motor, 3-speed automatic transmission, custom radio, power steering, whitewalls, chrome wheel discs. Only 4,000 miles, this car has been rated "the best buy" by consumers report. Trades accepted and terms can be arranged. Call 477-4715 after 6 p.m.

1967 DODGE DART 2-DOOR hardtop. "Rated best buy by consumers' report." Automatic, radio, big-six motor, white walls. Low mileage. Car under full warranty. Will accept trade or can arrange terms. 382-0048.

1967 DODGE DART. CAREFULLY driven demo. 4-door, 3-speed automatic, high performance, six cylinder engine. Radio. Demo discount of 10 per cent. Call Mr. Greene at 479-5885.

NOTHING DOWN, $42 MONTHLY, 1963 Chevy 2, $1,285. ART'S CARS, BURNSIDE AT HARRIET.

NOTHING DOWN, $45 MONTHLY, 1961 VALIANT, $1,075. ART'S CARS, BURNSIDE AT HARRIET.

1964 PEUGEOT 404 SEDAN, 34,000 miles by 1 owner. $1,750. 477-3122

1958 CHEV. STATION WAGON 4-door. 385-4675.

'57 FORD RANCHERO, $500; '56 Austin sedan, $225. 382-3914.

1953 FORD, BEST OFFER TAKES. 382-5438.

'61 AUSTIN 850, GREY, $375, OR offer. 478-3733.

1953 CHEV. 4-DOOR SEDAN, $175. 382-4031.

IMMACULATE '56 FORD FAIRlane. Very clean car. 478-6981.

'57 DODGE A-1 SHAPE. $375 OR best offer. 384-6423.

63 KARMAN GHIA CONVERTible. Custom radio. $1,000. 478-2190.

1938 DODGE, '67 PLATES, RADIO, good transportation. $95. 385-7348.

'59 FORD, 352 CU. IN. AUTOMATIC 479-6936

100 CARS FOR SALE

P P P P P P P P P P P P

PLIMLEY
SERVING VICTORIA
74 YEARS
YOUR GUARANTEE

66 CONSUL 1500 Station Wagon, new condition, maroon finish, only ... $1995

64 VALIANT V8, automatic, white finish, a real buy. Only ... $1395

64 CHEVY II 6-cylinder, low mileage ... $1695

62 VAUXHALL Victor 4-Door Sedan, new condition, blue finish ... $1095

61 OLDSMOBILE F85, Station Wagon, automatic, V8, radio. Only ... $1395

60 VOLKSWAGEN Station Wagon, real clean ... $995

54 BUICK Hardtop, new transmission, only ... $444

55 VAUXHALL Velox, clean ... $395

57 VAUXHALL Cresta, clean ... $395

57 BUICK Special, new tires ... $295

57 CHEVROLET 6, automatic ... $389

58 BUICK Sedan, full power ... $595

58 RAMBLER Classic, a steal ... $244

59 VAUXHALL Cresta, 6 cylinder, clean ... $799

59 VOLKSWAGEN, a good one ... $695

59 RAMBLER Classic, clean ... $577

60 VOLKSWAGEN, road ready ... $799

60 BUICK Sedan, full power, reduced to ... $999

60 FORD Station Wagon, reduced to ... $899

ALL CARS TAGGED
NO DOWN PAYMENTS
TRADE UP
TRADE DOWN
NO PAYMENTS TILL JUNE
WRITTEN WARRANTY
We have 50 top models 1, 2, 3-year-olds in immaculate condition.
TO CHOOSE
YOUR CAR IS HERE
VISIT US TODAY

PLIMLEY
1010 Yates 382-9021

P P P P P P P P P P P P

1959 CHEV. 2-DR. SEDAN. 6-cylinder, standard transmission. Just turned original 52,000 miles. $750 cash or nearest offer. 386-8551 after 5:30.

1957 CHEVROLET BEL AIR standard six. Rebuilt motor, custom upholstery, new brake linings, clutch assembly. $850. Phone 384-1558.

PREMIUM
Rare '56 Plymouth 2-door hardtop, American Fury, 333 engine, fully equipped. 3626 Tillicum. 386-6531.

1961 PONTIAC CONVERTIBLE. Nice condition. V-8 automatic. Radio, $1,550. Offers. 386-3534 anytime.

1962 CHEV. IMPALA 4-DOOR sedan. V-8, automatic, power steering, etc. Low mileage. Very clean. Can be financed. 385-1668.

LIKE NEW — ATTRACTIVE 66 Chrysler Windsor 2-door hardtop. Power equipped and bucket seats. Phone 477-4206.

56 PONTIAC HARDTOP. NEW V-8, automatic. Power steering, power brakes, radio, chrome wheels and dual pipes. $695 or offer. 479-6631.

1956 VOLKS VAN, $495; 1960 Pontiac Strato Chief, $1,095. Trade either for pickup. Victoria Jeep, 475-4253.

1951 MERCURY 4-DOOR SEDAN, good condition, $150. Must be sold as soon as possible. Can be seen at 4485 Tyndall.

64 CHEV. SUPER SPORTS CONvertible. V-8, automatic, power steering, power brakes. Must sell this week. 388-6016.

1947 BUICK IN VERY NICE condition. No work needed. Serviced regularly. Must be seen to be appreciated. $125. 386-9881.

57 METEOR 6. AUTOMATIC. Good running, clean car. $495 or offer. 383-6863.

1952 CADILLAC COUPE DE Ville, White. Reconditioned motor. $250. Perfect condition. 384-3348.

1961 VALIANT AUTOMATIC AT Dickson's Garage. 813 Douglas St. 384-6923.

66 PLYMOUTH FURY III. V-8, 9-passenger wagon, fully equipped. Excellent condition. 477-2595.

1962 DODGE STATION WAGON. Excellent tires. Will take small car trade. Reasonalbe offer. 479-1226.

'56 CHEV. STATIONWAGON V8, automatic. Immaculate. $595 Ph. 382-0865.

PRIVATE. '61 PONTIAC STRATO Chief. 6 cylinder, standard. Excellent condition. 479-2238.

1964 COMET CALIENTE CONVERTible. V-8, automatic. Call 382-6676 after 6.

'67 PONTIAC FIREBIRD V8, 4-speed, wide ovals, Tyrol blue. Trade accepted. 384-9059 after 6.

TRANSFER TO EUROPE, MUST sell 1961 Oldsmobile station wagon. $1,500 or best offer. 479-2118.

1952 STUDEBAKER, V8 COMmander, automatic, $150 or best offer. 382-4160.

1958 PONTIAC, RUNNING CONDItion, licensed, new battery, good rubber. $125. Phone 382-4677 after 6:30.

'52 METEOR SEDAN; '64 FACtory rebuilt motor. New steering. 479-3860.

'64 METEOR 6-CYLINDER AUTOmatic. $1,450 or closest offer. Terms. Accept trade. 385-4173.

55 BUICK 4-DOOR HARDTOP. Good running order. Whole or parts. 477-6350.

ORANGE '53 FORD CONVERTIBLE, new paint, mags. Best offer. 1704 Knight Ave. 382-9894.

1931 PLYMOUTH, LOW MILEAGE. Good tires, needs body work. Phone 384-1847.

MUST SELL
1966 Plymouth V.I.P. de luxe features. $3,700. 385-7016.

'59 PLYMOUTH BELVEDERE Sedan, V-8 automatic, radio, extra snow tires. In good condition. $295. 383-4392.

1967 DODGE MONACO 4-DOOR hardtop. V-8, automatic. Only 4,600 miles. 382-6427.

55 DODGE V-8, AUTOMATIC. 59 Ford fold-away hardtop. Immaculate offers. 479-4359.

53 AUSTIN A-40. NEW TIRES and battery. $125. 384-8148.

'53 CONSUL. GOOD MOTOR. Radio. $75. 385-1028.

1953 MONARCH AUTOMATIC. $75. 385-5084.

1965 CHEV 6 STANDARD. CLEAN, very reasonable. 386-9974.

'63 IMPALA CONVERT. 409. PH. 382-2681 after 6:30 p.m.

100 CARS FOR SALE

EMPRESS MOTORS LTD.

TWO LOTS

VIEW AND QUADRA
AND
847 YATES ST.

TRADING POST SALE

66 PONTIAC Laurentian 2-Door. Automatic, color white ... $2488

66 CHEVROLET Impala V8 Sedan. Automatic, radio, power steering, power brakes, color blue ... $2895

65 ACADIAN Sedan, radio. Color white ... $1995

65 CORVAIR Sports Sedan. Automatic, radio, color blue ... $1995

65 CHEVROLET Super Sports V-8, automatic, radio, power steering, power brakes, bucket seats ... $2795

65 RAMBLER 2-Door, color blue ... $1595

65 FORD. V8, 2-Door, color blue ... $1795

65 DODGE 4-Door Sedan. V8, color blue ... $1595

65 BEAUMONT V8, convertible, automatic. Black. ... $2688

65 VAUXHALL 4-Door Station Wagon. Blue ... $1995

64 CHEVELLE 2-Door Hardtop, V-8, automatic, radio, bucket seats, console shift ... $2495

64 FALCON sedan. Color beige ... $1695

64 PONTIAC Laurentian Sedan, V-8, automatic. Color white ... $2195

64 PONTIAC Parisienne, V-8, automatic, radio, power brakes. Color turquoise ... $2295

66 PONTIAC Laurentian V8, sedan, automatic, radio, power steering, brakes. Beige ... $2895

59 OLDSMOBILE Holiday sedan, automatic, radio, power steering, brakes. Brown ... $995

62 PONTIAC Sedan, automatic, radio, yellow. $1388

62 CORVAIR Spider 2-Door Hardtop, 4 on the floor, bucket seats ... $1395

61 COMET Sedan, radio, white ... $1195

59 BUICK LeSabre 2-Door hardtop. Automatic, radio, power steering, color blue ... $995

61 PLYMOUTH Sedan, automatic. Color brown ... $995

61 CORVAIR Sedan. Blue. ... $895

64 CORVAIR Monza hardtop, radio. White. $1695

60 BUICK LeSabre, 4-Door Hardtop. Automatic, radio, power steering, power brakes. Color blue ... $1195

60 PLYMOUTH 2-door. Color blue ... $695

59 CHEVROLET Sedan. Blue ... $695

IMPORTS

64 RENAULT R-4 sedan. Color red. ... $895

63 AUSTIN Cambridge sedan. Color Maroon ... $1250

59 SUNBEAM Rapier Hardtop ... $895

57 SUNBEAM Rapier Hardtop ... $695

59 VAUXHALL Victor ... $595

59 ZODIAC ... $595

60 VAUXHALL Victor. Color blue ... $695

61 TRIUMPH 2-Door Hardtop ... $695

59 VAUXHALL Velox ... $695

TRUCKS

65 MERCURY Van. Big motor, heavy duty equipment ... $2195

63 INTERNATIONAL ½-ton pick-up ... $1295

62 G.M. ½-Ton Pickup, V-8, automatic, radio ... $1495

63 VOLKSWAGEN ½ - ton pick-up ... $1095

65 CHEVROLET ½-ton pick-up 4 wheel drive, all new tires. Brown ... $2895

EMPRESS MOTORS LTD.

Ph. 382-7121 Ph. 382-7121

View and Quadra and
847 Yates St.

100 CARS FOR SALE

ENSIGN
CHRYSLER PLYMOUTH
UNDER THE
'BIG SIGN'
930 Yates Street

BUY NOW
AT
VICTORIA'S
LOWEST PRICES
WITH
NO DOWN PAYMENT
AND NO MONTHLY
PAYMENTS
TILL JUNE

XXXXXXX

— FORD

XXXXXXX

66 FORD Galaxie 500, 2-door hardtop, V8 motor. Fully equipped car. SALE PRICE ... $3295

66 METEOR Comet, 4-door sedan, automatic. Radio. SALE PRICE ... $2393

66 MERCURY Montealm Sedan, V8 motor. Fully equipped car. SALE PRICE ... $2995

65 FORD Fairlane 500 Sedan, V8 motor, automatic, radio and whitewalls. SALE PRICE ... $2393

65 FORD Custom 500 sedan, V8, automatic. SALE PRICE ... $2595

64 FORD Falcon 2-door sedan, radio. SALE PRICE ... $1595

64 FORD Custom 500 sedan, automatic, radio. SALE PRICE ... $1795

64 FORD Fairlane sedan. SALE PRICE ... $1595

60 FORD Fairlane 500 sedan, automatic, radio. SALE PRICE ... $1095

58 FORD Fairlane sedan, V8 motor, automatic, radio. SALE PRICE ... $696

58 FORD 2-door sedan, automatic. SALE PRICE ... $555

58 FORD Station wagon. Radio. SALE PRICE ... $595

57 METEOR Rideau, V8, radio, automatic. SALE PRICE ... $393

XXXXXXX

IMPORTS

XXXXXXX

58 VOLKSWAGEN. SALE PRICE ... $494

61 VOLKSWAGEN De luxe, 2-door. SALE PRICE ... $777

63 VOLKSWAGEN 2-door sedan. SALE PRICE ... $888

64 VOLKSWAGEN De luxe, 2-door. SALE PRICE ... $1292

66 ISUZU BELLETT 1500 Sedan, radio. SALE PRICE ... $1494

MORE THAN 100
TOP QUALITY CARS
UNDER THE
'BIG SIGN'
ENSIGN
CHRYSLER PLYMOUTH
930 Yates St.
Open Weekdays Till 9 p.m.
386-2411

100 CARS FOR SALE

ENSIGN
CHRYSLER PLYMOUTH
UNDER THE
BIG SIGN
930 Yates Street

BUY NOW
AT
VICTORIA'S
LOWEST PRICES
WITH
NO DOWN PAYMENT
AND NO MONTHLY
PAYMENTS
TILL JUNE

XXXXXXX

G.M.

XXXXXXX

66 CHEVELLE Sedan, automatic transmission, like new. SALE PRICE ... $2696

66 CHEVROLET Biscayne sedan. SALE PRICE ... $2494

65 PONTIAC Parisienne 2-door hardtop, 327 V8, automatic, power steering and brakes, radio. SALE PRICE ... $2995

65 PONTIAC Parisienne sedan, V8 motor, automatic, power steering and brakes. SALE PRICE ... $2888

65 CHEVY II 4-door station wagon. SALE PRICE ... $2191

65 CHEVY Nova SS 2-Door Hardtop, V8, automatic, console, bucket seats, radio. SALE PRICE ... $2592

62 PONTIAC Strato Chief sedan. SALE PRICE ... $1494

61 CHEVROLET ¾-ton pick-up. Equipped to carry camper. SALE PRICE ... $1393

59 CHEVROLET Station wagon, automatic. SALE PRICE ... $888

59 PONTIAC Strato chief sedan, radio. SALE PRICE ... $696

58 PONTIAC 2-door station wagon. SALE PRICE ... $777

57 CHEVROLET De luxe sedan, automatic, radio. SALE PRICE ... $595

55 CHEVROLET 2-door, radio. SALE PRICE ... $393

XXXXXXX

IMPORTS

XXXXXXX

57 MORRIS 1000 2-door. SALE PRICE ... $555

58 HILLMAN Minx, 4-door. SALE PRICE ... $595

59 HILLMAN Minx, 4-door, radio. SALE PRICE ... $696

60 VAUXHALL Super Victor, 4-door. SALE PRICE ... $696

60 HILLMAN Minx, 4-door. SALE PRICE ... $797

MORE THAN 100
TOP QUALITY CARS
UNDER THE
'BIG SIGN'
ENSIGN
CHRYSLER PLYMOUTH
930 Yates St.
Open Weekdays Till 9 p.m.
386-2411

100 CARS FOR SALE

ENSIGN
CHRYSLER PLYMOUTH
UNDER THE
'BIG SIGN'
930 Yates St.

BUY NOW
AT
VICTORIA'S
LOWEST PRICES
WITH
NO DOWN PAYMENT
AND NO MONTHLY
PAYMENTS
TILL JUNE

XXXXXXX

CHRYSLER

XXXXXXX

66 PLYMOUTH VIP 4-door hardtop, V8 motor, full power equipped, radio, balance new car warranty. SALE PRICE ... $3595

66 DODGE 330 Sedan, custom radio. Balance new car warranty. SALE PRICE ... $2292

66 PLYMOUTH Belvedere 2-door hardtop. Balance new car warranty. SALE PRICE ... $2595

65 PLYMOUTH Fury sedan, automatic, power steering and brakes. SALE PRICE ... $1995

65 CHRYSLER Windsor sedan, fully equipped. Balance new car warranty. SALE PRICE ... $2995

64 PLYMOUTH Sedan, radio and whitewalls. SALE PRICE ... $1666

63 PLYMOUTH Sport Fury convertible, V8 motor, power steering and brakes, radio. SALE PRICE ... $2292

62 VALIANT V200 sedan, automatic, radio. SALE PRICE ... $1292

61 PLYMOUTH 2-door sedan. SALE PRICE ... $888

61 VALIANT 4-door sedan. SALE PRICE ... $1091

61 VALIANT 4-door station wagon, automatic transmission. SALE PRICE ... $1292

60 VALIANT 4-door sedan. SALE PRICE ... $992

59 DODGE Mayfair, V8, automatic. SALE PRICE ... $595

59 SIMCA 4-Door Sedan. SALE PRICE ... $295

XXXXXXX

IMPORTS

XXXXXXX

60 CONSUL Sedan, radio. SALE PRICE ... $595

60 VAUXHALL Velox, 6-cylinder. SALE PRICE ... $666

62 ZEPHYR Sedan, 6-cylinder. SALE PRICE ... $1091

64 AUSTIN 1100, 4-door. SALE PRICE ... $1393

66 AUSTIN 1100, 4-door. SALE PRICE ... $1898

MORE THAN 100
TOP QUALITY CARS
UNDER THE
'BIG SIGN'
ENSIGN
CHRYSLER PLYMOUTH
930 Yates St.
Open Weekdays Till 9 p.m.
386-2411

100 CARS FOR SALE

MORRISON ON DOUGLAS

GM CITY

SLASH THE PRICES!

Used Cars Sure Disappear Fast when they're priced as low as they are at MORRISON'S NOW!

67 VOLVO 122S. Two-Door, black with red interior. Lic. 58-964. Reduced from $3195 to ... $2888

65 PONTIAC Station Wagon. V-8, automatic. Lic. 23-082 Was $2395. NOW ... $1957

65 CORVAIR 4-Door Hardtop 3-speed transmission. Lic. 42-865. Reduced from $2195 to ... $1835

64 M.G.B. SPORTS. Convertible. With radio. Lic 66-743. Reduced from $1895 to ... $1485

63 PLYMOUTH Fury 4-Door Hardtop. 6-cylinder, power steering. Lic. 42-845. Reduced from $1895 to ... $1615

63 RAMBLER 660 Sedan. Automatic drive, radio. Lic. 48-868. Reduced from $1599 to ... $1222

63 STUDEBAKER Lark Sedan. 6-cylinder. Lic. 460-503. Reduced from $1295 to ... $888

1966 IMPALAS
V-8, four-door Hardtops, power steering, radio. Still on new-car warranty. Low mileage. Reg. $3695, REDUCED TO, EACH $3188

1965
ENVOY EPICS
Lease Car Changeover of these tough little British-built GM cars. Outstanding economy . . . really great value at, EACH $1248

66 OLDSMOBILE Toronado. Two-Door. Green with white leather interior, full power equipment. Lic. 48-101. Reduced from $6695 to ... $6195

66 CHEVROLET Biscayne Sedan. 6-cylinder. Lic. 53-216. Reduced from $2695 to ... $2395

66 CORVAIR 4-Door Hardtop. Radio, automatic. Lic. 50-389. Reduced from $2595 to ... $2288

59 OLDSMOBILE Two-Door Hardtop, full power. Lic. 48-065. Reduced from $1295 to ... $877

66 OLDSMOBILE Dynamic 88 Four-Door Hardtop. 1-owner, low mileage. Full power equipment. Save over $1,000 now at ... $3895

65 PLYMOUTH Belvedere 2-Door. V-8, automatic. White with black top. Lic. 59-682. Reduced from $2395 to ... $2085

61 VALIANT V200 Sedan. Slant 6 motor, automatic. Lic. 526-561. Reduced from $1295 to ... $1095

59 PONTIAC Sedan. 6-cylinder, automatic. Lic. 48-083. Reduced from $995 to ... $594

58 PONTIAC Sedan. 6-cylinder, automatic. Lic. 48-084 Reduced from $695 to ... $347.50

55 CADILLAC Sedan. Excellent mechanic's special, for parts. Automatic drive power brakes, radio, electric windows and seats. Special ... $187.50

57 CHEVROLET Station Wagon. Automatic, Lic. 26-520. Reduced from $595 to ... $297.50

59 PLYMOUTH Belvedere Sedan. V-8, automatic drive. Tan with matching interior. Lic. 48-086. Reduced from $845 to ... $483

59 METEOR Rideau Sedan. V-8, automatic, radio, power brakes. Black with red interior. Licence 29-976. Reduced from $995 to ... $777

59 BUICK LeSabre. four-Door Hardtop. Full power equipment. Black with matching interior. Lic. 43-773. Reduced from $1195 to ... $877

The Island's Largest and Most Progressive Dealer

MORRISON ON DOUGLAS
OPPOSITE MAYFAIR
G.M. CITY IN VICTORIA
Phone 385-5777
Open 'TILL 9 P.M.

100 CARS FOR SALE

SPEEDWAY
VOLKSWAGEN
QUALITY
RECONDITIONED
USED CARS

65 IMPALA Hardtop. Fully equipped ... $2695

65 PONTIAC Sedan with automatic trans. ... $2395

65 METEOR Sedan. Fully equipped ... $2395

65 COMET 4-Door Sedan. Standard 6 ... $1995

64 CHEVROLET 4-Door Sedan. Standard 6 ... $1795

64 VOLKSWAGEN. De luxe model ... $1395

64 PONTIAC Parisienne Hardtop. Fully equipped ... $2195

63 RAMBLER Classic 4-Dr. Sedan ... $1395

64 EPIC 2-Door. Economy car ... $1175

63 VOLKSWAGEN. De luxe model ... $1195

62 VOLKSWAGEN. De luxe model ... $995

1 FORD 2-Door. Standard trans. ... $795

60 METROPOLITAN 2-Door ... $695

59 VOLKSWAGEN. De luxe model ... $695

58 VOLKSWAGEN. Custom model ... $495

57 ZEPHYR 4-Door Sedan ... $495

53 AUSTIN ... $295

54 ZEPHYR 4-Door Sedan ... $250

SPEEDWAY
VOLKSWAGEN
Under the Revolving Volkswagen
385-2415 971 Yates St.

1964
CHRYSLER NEW YORKER
2-DOOR HARDTOP

Immaculate one-owner original, 22,000 miles. Executive car. Must be seen to be appreciated. References available.

$2,995

BRIAN HOLLEY MOTORS
750 Broughton St. 384-1161
Just Down From the Royal Theatre

ATTENTION
NEWCOMERS
TO CANADA

Are You Troubled With
* Unreliable Cars
* High-pressure Salesmanship
* Financing?
Arnie Summers at Morrison Motors can solve all these problems for you. Why not call him today?—
385-5777

J. C. MOTORS LTD.

59 OLDSMOBILE Hardtop ... $999
64 FORD 500, Auto, 6 ... $1595
64 RENAULT R 8 ... $1095
62 VOLKSWAGEN, Radio ... $895
62 STUDEBAKER, 2-door ... $795
61 ZEPHYR Sedan ... $795
60 MONARCH Sedan, automatic $895
57 BUICK Convertible ... $695
60 VOLKSWAGEN ... $595
55 VAUXHALL 6 Sedan ... $295
837 Yates Street 384-0921

HOUSTON CAR-O-SELL
Where Customer Satisfaction is Guaranteed

65 EPIC 2-door sedan ... $1195
63 CHEVY II Nova convertible, a beauty.
64 OLDS Starfire convertible. A hard to find model.
TRADES — FULL FINANCING
2015 Quadra St. 382-8529
Open 9 a.m. till 9 p.m.

BOSS SAYS — MUST SELL 1967 Demonstrator Chrysler Newport sedan. Fully equipped. 2,400 miles. Full luxury at a big saving. Trade and terms arranged. Phone 382-4744.

1963 VOLKSWAGEN 1500. LOW mileage, white, with radio, gas heater, new tires. $100 down, take over payments $45 per month. Balance $850. 382-1317.

1 OWNER 1954 HILLMAN SEDAN. 52,000 original miles. Body and interior like new. All new tires. Mechanically A-1. $275. 383-8514, 8 a.m. to 6 p.m. except Sunday.

DEMONSTRATOR — DODGE. 1967 Coronet 440 2-dr. H.T. Bright red. Fully equipped. Must sell — only 5,000 miles. (Offers.) Howard Mullin, 382-3458.

1963 AUSTIN A-60 MODEL. LOW mileage. New tires. Reason for selling owner going away. Will accept best offer. 386-2787.

'67 DODGE DART, AUTOMATIC, radio. 2,400 miles. Top compace ty consumers report. Must sell. Stan Grover, 384-8174.

1957 FORD FAIRLANE 500 2-DOOR coupe. New paint. A clean vehicle, must be seen. 479-1912 after 5 p.m. weekdays.

1967 DODGE DART COMPANY demo. Large savings. Only 2,500 miles. Call Ray at 384-2882 or 384-8174. Name your own terms.

1965 PONTIAC 4-DOOR SEDAN. V-8 automatic, tinted windshield, 12,000 miles, perfect condition, original owner. $2,750. 383-0578.

MUST SELL OUR 64 THUNDERbird. Immaculate. Terms to responsible party. By appointment only. 383-1924

WILL SELL MY 1967 DODGE Coronet 440 4-door sedan. 225-cu. in. engine. Automatic, radio. 4,000 miles. 479-6652.

1954 CONSUL, 1 YEAR ON REbuilt engine. Ideal transportation. Offers. 384-5082.

63 PONTIAC LAURENTIAN. Automatic transmission, tinted windshield, custom radio. 384-1890.

52 PLYMOUTH, GOOD RUNNING order, $125. 383-0459.

1959 VOLKSWAGEN DE LUXE. Radio, $425. 477-1212.

56 FORD TUDOR, $275. 382-3242. 1667 Earle Street.

1960 SLANT 6 DODGE, AUTOmatic, radio, good condition, $475. 478-3450.

1958 PONTIAC 4-DOOR SEDAN, 283 motor, fair condition, $300. 384-2291.

CONVERTIBLE — 1960 PONTIAC. excellent condition. 382-8682.

57 LINCOLN PREMIER. ALL power. Best offer. 382-3595.

1956 FORD VICTORIA. 312 motor. $550. Good shape. 383-6520.

100 CARS FOR SALE

SUBURBAN
N
O
R
T
H
ON
DOUGLAS

1966
CHEVROLET Malibu, hardtop, V-8, automatic, white vinyl, bucket seats.
$3295
Trade and Terms.

1966
FORD Galaxie 500, 2-door hardtop, automatic, power steering, power brakes, radio, smart two-tone.
$3395
Trade and Terms.

1966
PONTIAC 2-door hardtop, sharp daffodil yellow, V-8 and automatic, power steering, radio, whitewalls.
$3345
Trade and Terms.

1966
FORD Galaxie 500, 2-door hardtop, V-8, automatic, power steering, custom radio, whitewalls, sharp silver grey.
$3395
Trade and Terms.

1966
COMET 4-door sedan with automatic economy 6-cylinder, custom radio, finished in silver blue.
$2395
Trade and Terms.

1965
MERCURY Park Lane convertible powered by Ford's famous 390 V-8 motor, coupled with Dual Range console automatic. White vinyl bucket seats, power steering and brakes, whitewall tires (new), custom stereo radio, power windows. A proud-to-own automobile.
$3495
Trade and Terms.

1965
FORD Fairlane ranch wagon, ice cap white and Viking blue, 289 V-8 motor, automatic transmission. Firestone 500 tires. Hurry on this one.
$2495
Trade and Terms.

1965
COMET 4-door wagon, finished in Forrest green, 6-cylinder economy automatic, dual range transmission, radio.
$2295
Trade and Terms.

1965
M.G. Sports car in Flamingo maroon and clean as a pin.
$1895
Trade and Terms.

1965
FORD Thunderbird, hardtop, finished in cool white and twilight turquoise, equipped with T-Birds' full luxury options. Owner's name on request. 19,000 miles on this very sought after model.
$4995
Trade and Terms.

1965
MUSTANG hardtop, finished in two-tone white and red, 289 V-8 motor, 4-speed transmission, 15,000 miles.
$2495
Trade and Terms.

CARS!! CARS!!

64 FORD Tudor ... $1495
64 CHEVROLET Sedan ... $1595
64 RAMBLER Tudor ... $1495
64 VOLKSWAGEN ... $1195
63 SPITFIRE Sports ... $1195
63 FALCON Wagon ... $1195
63 CORVAIR Monza ... $1295
62 PONTIAC Tudor ... $1195
62 CHEVROLET Sedan ... $1095
62 FORD Sedan ... $1095
62 PLYMOUTH Sedan ... $995
62 METEOR Sedan ... $1095
62 MORRIS 850 ... $995
61 VOLKSWAGEN ... $845
61 METEOR Sedan ... $895
61 FORD Sedan ... $845
61 FORD Tudor ... $745
60 MONARCH Sedan ... $545

TRADES!!
TERMS!!
TRUCKS!!
TRUCKS!!

66 BRONCO pick-up 4-wheel drive ... $2295
Trade and Terms.

65 MERCURY ¾-ton, 8' box, 6-cylinder ... $2195
Trade and Terms.

65 G.M.C. ½-ton, 6' box, 6-cylinder ... $1795
Trade and Terms.

65 ECONOLINE Window Van. 150 h.p., 6-cylinder ... $2195
Trade and Terms.

64 MERCURY ¾-ton, 6-cylinder, 4-speed, 8' box ... $1895
Trade and Terms.

64 CHEVROLET ½-ton, 6-cylinder, 3-speed, 8' box ... $1895
Trade and Terms.

62 FORD ½-ton, 6-cylinder, 8' box ... $1195
Trade and Terms.

AT
SUBURBAN
"FORD COUNTRY"
COUGAR
COMET
FALCON
METEOR
MERCURY
ANGLIA
CORTINA
MERCURY
TRUCKS
386-6131

100 CARS FOR SALE

SAUNDERS & HITCHMAN

SPECIAL CLEARANCE

ON

USED CARS

59 CHEVROLET 4-Door Sedan, 6-cylinder, standard transmission. Clean, excellent family car $795

66 TOYOTA 700, 2845 miles, 40 h.p., automatic transmission. A real little lady $1295

64 VOLKSWAGEN de luxe, 1 owner; Very clean ..$1595

61 PONTIAC 2-door hardtop, automatic transmission, radio, pretty $1395

60 DODGE Polara 4-door hardtop, automatic, power steering, power brakes, power windows, radio $695

55 PLYMOUTH 2-door hardtop, 6-cylinder, automatic, 2-tone, mint condition $695

57 ZEPHYR — a reliable British Ford $695

SAUNDERS & HITCHMAN

2040 Cadboro Bay Rd.

383-7111-2

HORWOOD BROS.

65 COMET, only 14,000 original miles, custom radio, whitewalls $2095
63 O'DELL Corvair, new paint, real economy $1095
62 CORVAIR sedan, 1 owner. Low mileage $1195
61 OLDS convertible, de luxe, radio, top condition $1795
61 NASH Metropolitan, peppy, good gas mileage very clean ..$645
61 RENAULT Dolphine, a good second car $395
60 VOLKSWAGEN de luxe, radio $795
59 ZEPHYR sedan, de luxe interior, low mileage, immaculate condition $845
59 CHEV 6 automatic $595
59 AUSTIN A-55, new paint $695
59 STUDEBAKER station wagon $495
57 PLYMOUTH sedan $345
55 OLDSMOBILE 2-door hardtop, exceptionally clean $595
55 FORD V-8 sedan, radio $195

USED CARS WANTED
MUST BE GOOD

Austin — MG — Morris
Austin-Healey

Open 9 a.m. to 9 p.m.

810 Johnson 385-1451

MUST SELL

67 Chev. Bel Air, 2-door hardtop. Rebuilt 283, 4-barrel, stick, heavy-duty suspension, mags. Naugahyde interior. New paint. $1,195 firm. Phone Ross, 388-2296 6-8 p.m.

SAVE $600 ON MY 1967 DODGE Polara 500 2-door hardtop. 383-cu. in. engine. Automatic, power steering and power brakes. Radio. Only 2,000 miles. All small accessories. Marshall Murray, phone 652-1039.

1967 DODGE DART "270" 2-DOOR hardtop. V-8, automatic trans., radio, heater, power steering. Can arrange $100 down and low monthly payments. 1701 Cedar Hill X-Rds. 477-3724.

NO DOWN PAYMENT. $45 PER month. 1960 Dodge hardtop V-8. Immaculate condition, $1,095. Up to $ trade accepted. 2470 Millstream. Can be seen anytime.

'62 MORRIS OXFORD, VALVE job and tune up a month ago. Excellent condition. Near new rubber. Must sell. $995 or best offer. 658-5253.

MECHANICS SPECIAL, '52 PONTIAC, motor needs attention. New snow tires, battery, brakes, wheel bearings, body excellent, licensed $75. 477-6674.

MAPLE BUNK BEDS; CRIB; high chair; 22 rifle; Mail skill saw; recessed light fixture; girl's size 7 figure skates; electric iron, etc. 477-6674.

1966 FALCON FUTURA. RADIO, whitewalls, safety package. V-8, standard, 2-door coupe. Must sell immediately. $2,500 or take over payments. 385-4354.

WHOLESALE

59 Olds hardtop, new brakes, power unit, front tires and tune up, $675. 383-7834 or 478-3949.

'66 AUSTIN A-60 WAGON; '62 FORD Fairlane; 58 Plymouth wagon; '62 Renault wagon. At Les Blow (British Motors), 2940 Douglas, 384-7842.

'60 VOLKSWAGEN, NEW ENGINE and tires, radio. Have all garage bills. Very clean. Could accept trade. Private. 383-1788.

1964 COMET SEDAN, V-8 AUTOMATIC, power steering, radio, a 1-owner low mileage car. Will take trade. 385-1507.

58 LINCOLN 4-DOOR HARDTOP; 1963 Renault; 1958 Austin A55; 1950 De Soto; 1956 Oldsmobile 2-door hardtop. 479-1521.

1937 DESOTO IN PERFECT CONDITION. V-8 Hemi-head, automatic. Power steering and brakes. Radio. $650. 382-0904.

SACRIFICE BY SAT. 1928 FORD 2-door and 1936 Plymouth 2-door hardtop, new motor and transmission. 383-9842.

1966 TOYOTA CROWN STATION wagon. Custom radio. New in September, only 6,000 miles. Bargain at $2,150. Phone 382-8060.

'55 CHEV. CONVERTIBLE, NEW paint and top; '58 Consul, like new; '60 Renault; '52 Pontiac. 382-0954 or 477-1255.

'54 PLYMOUTH 4-DOOR SEDAN, good running condition, trailer hitch. Excellent for trade in. 383-8219.

'61 CHEV. BEL AIR 4-DOOR sedan and radio. Carefully driven since new. $1,250 or cash offer. 658-5959.

1965 VALIANT BARACUDA, 18,000 miles, automatic transmission, silver grey metalic. 477-3122.

'56 FORD, METALLIC RED, black vinyl roof, 292, 4-barrel. 384-3069.

BODYMAN'S SPECIAL, '54 CHEV., good running order. Offers? 658-2187.

NOTHING DOWN, $69 MONTHLY. 1965 PONTIAC $2,175. ART'S CARS, BURNSIDE AT HARRIET.

'64 CHEVELLE CONVERTIBLE, V-8, auto., power top, radio, new tires. Phone Duncan 746-4907.

1933 FORD SEDAN. 6 CYLINDER standard. $1,375. Older trade considered. 477-3021.

NOTHING DOWN, $10 MONTHLY. 1952 MORRIS, $145. ART'S CARS, BURNSIDE AT HARRIET.

1965 CORVAIR CORSA. EXCELlent condition. $2,100. 12,000 miles. 1 owner. 738-8629 Vancouver.

REPOSSESSED AUTOMOBILES from $17 per month. Acceptance Co. Must sell. Credit mgr. 388-5722.

'55 BUICK SUPER, AUTOMATIC, power steering and brakes; radio, excellent condition. $295. 478-2285.

NOTHING DOWN, $18 MONTHLY. 1957 CHEV., $295. ART'S CARS, BURNSIDE AT HARRIET.

ROCK BAY MOTORS

Mercedes-Benz Sales and Service
760 Johnson St. 386-8311

1962 DODGE DART, H.T., SLANT 6 automatic, low mileage, $1,195. Phone 386-0528 after 6.

1965 ACADIAN SPORTS DE LUXE. Bucket seats, dual exhaust, power brakes and steering. Phone 383-1626.

1964 CORVAIR MONZA, 4-SPEED shift, white. Apply No. 1625/440 Simcoe.

FORCED TO SELL

'59 Pontiac station wagon. V-8, automatic. $795. 479-3464.

1965 ZEPHYR, AS IS, $50. 479-1825

100 CARS FOR SALE

NATIONAL

MOTORS

* All cars clearly priced tagged.
* Written warranty with every car.
* 30-day exchange privilege.
* Take the car to your favorite mechanic.
* No down payment.

1965's

65 CHEVROLET Super Sports 2-Door Hardtop. V8, automatic, power brakes, power steering, custom radio, bucket seats, console $2895

65 DODGE 9-assenger Station Wagon. V8, automatic, power brakes, power steering, custom radio, electric tail gate $2895

65 PUGEOT 8 - Passenger Station Wagon. Custom radio, extra set of Michelen tires, roof rack, showroom condition $2295

65 PONTIAC Station Wagon. V8, automatic, nice dual purpose unit $2695

65 METEOR 4-Door Sedan. 6-cylinder, automatic, a good family car $1995

65 VALIANT 4-Door Sedan. Big "6" slant motor, 3-speed automatic transmission, custom radio.
Now $2195

65 COMET 4 - Door Sedan. 6 - cylinder, automatic transmission, custom radio, real nice. Now ..$2095

65 PLYMOUTH 4-Door Sedan. Slant "6", automatic transmission, custom radio, power steering.
Now $1895

65 COMET Convertible. V8, automatic transmission, custom radio, one owner.
Now $2695

65 PONTIAC Parisienne 2-Door Hardtop. V8, automatic transmission, power steering, custom radio.
Now $2795

65 DODGE 440 4-Door Sedan. V8, automatic transmission, custom radio, power steering. Now ..$2595

65 METEOR 4-Door Sedan. V8, automatic transmission, custom radio, power steering. Now $2395

OTHER SPECIAL BUYS!!!

64 CHEVROLET 4-Door Sedan. 6-cylinder, standard transmission, custom radio. Now $1695

63 VALIANT Sedan. Slant "6", 3-speed automatic transmission, custom radio. Now $1695

62 MERCURY Meteor 2-Door Sedan. 6-cylinder, standard transmission, executive roof. Now $1595

61 VALIANT 2-Door Hardtop. Slant "6", 3-speed automatic transmission, custom radio. Now $1195

61 CHEVROLET 4-Door Sedan. 6-cylinder, standard transmission, custom radio. Now $1095

60 CHEVROLET Sedan. Nice family car, custom radio $895

59 PLYMOUTH Wagon. V8, automatic transmission, motor recently reconditioned. Now $795

58 CHEVROLET 2-Door. Automatic trans mission, ready to go. Now $395

55 CHEVROLET Bel Air 4-Door Sedan. 6 - cylinder, automatic transmission, Now $295

59 INTERNATIONAL ½-Ton Pick-up. Needs some mechanical work $495

NATIONAL MOTORS LTD.

CHRYSLER - DART

DODGE - CORONET

NOW IN OUR 58TH YEAR

819 YATES STREET

384-8174

100 CARS FOR SALE

BRITISH CAR CENTRE
YATES AT QUADRA

Visit our indoor showroom for USED cars

* * *

66 CORTINA De luxe with automatic transmission. This is a company vehicle with less than 7,000 miles. Fully equipped. New price $2562. As new $1995

63 RENAULT R-8 Sedan, 24,000 miles; radio, in excellent condition throughout $895

63 VOLKSWAGEN De Luxe. Radio. Excellent condition $1195

59 VOLKSWAGEN de luxe, custom radio $595

SAVE $ $ $ $

Below are transportation specials which have been safety checked and reconditioned. Nowhere will you find better economy transportation.

60 MORRIS 1000 Station Wagon $595

60 VAUXHALL Super ..$495

57 MORRIS Oxford $395

56 HILLMAN $195

50 MORRIS $175

BRITISH CAR CENTRE
(Div. of Peter Pollen Ford)
Yates at Quadra 384-5555

1965
FORD GALAXIE 500
2-DOOR HARDTOP

352 cu. in. V8, dual range automatic, power steering, power brakes, custom radio, whitewalls. A low mileage, one-owner car in beautiful canary yellow.

ONLY $2,695

BRIAN HOLLEY
MOTORS LTD.

750 Broughton St. 384-1161
Just Down From the Royal Theatre

HILLIARD AUTO SERVICE LTD.

58 AUSTIN A-40, manumatic, 2-tone $450
57 OLDSMOBILE, full power, mechanic's special $295
56 FORD station wagon, top mechanical condition $495
54 STUDEBAKER, 6-cylinder, automatic excellent condition $250
53 ZEPHYR, radio, very clean, $325

Opposite the MEMORIAL ARENA
Phone 383-7811 or 477-6715

REPOSSESSION

1967 AUSTIN 1100 SEDAN, 430 MILES, RADIO FITTED, UNDERSEALED, COST $2,235, WOULD ACCEPT $1,895 CASH OR LOW MONTHLY PAYMENTS. 477-1985 AFTER 6 P.M.

2-DOOR HARDTOP '55 BUICK. Power steering, power brakes, custom radio, Century engine, new battery, regulator, brakes. Oversize tires. Excellent condition. $325 or trade for suitable second car. 479-6543.

BURNSIDE TEXACO

1960 Corvair $595
1963 V.W., radio $1095
1966 VW 1300 De Luxe. Radio. $1395
Your Volkswagen Specialist. 384-5312

'52 MORRIS MINOR CONVERTible, completely rebuilt, metallic blue, white top, white naugahyde upholstery. Radio. Excellent condition. Offers. 383-0805.

'55 PLYMOUTH V-8 2-DOOR hardtop, new paint, green and gold with chrome rims, $650 or offers. Will accept small car in part payment. 382-7901.

55 MERCURY SEDAN. A ONCE IN a while honest, good, older car with a premium price, $425. Esquimalt Service, 383-5651, eves. 282-7918.

1963 ACADIAN, AUTOMATIC, very low mileage, A-1 condition, custom radio, perfect family car. Must sell. 386-1994.

EAT, SLEEP, DRIVE TO EXPO economically in this pretty '63 Fairlane wagon. Clean and clear. $2,400. 478-2785.

1960 FRONTENAC (FALCON), good condition, low mileage, $995. Phone 382-6762.

1940 PONTIAC, NEW LICENCE, good running condition, excellent tires, $50. 1115 Balmoral.

1966 COMET CALIENTE. V-8, automatic, 11,000 miles. New cost $3,700. Sell $2,750. 478-2186.

1964 IMPALA CONVERTIBLE. Immaculate condition, all power. 384-1062.

'59 TRIUMPH SEDAN, 1 OWNER, 2,800 miles, $495. Esquimalt service. 383-5651, eves. 382-7918.

67 PARISIENNE, FULLY EQUIPped. Will take older trade. After 6, 383-8916.

56 VAUXHALL. RADIO, NEW clutch. 386-2051 after 6.

1958 VOLKSWAGEN, SUN ROOF. Leaving for U.K. Sacrifice at $450. 658-5540.

'39 CHEV. COUPE. BEST OFFER. 384-5128. 928 Wollaston.

'53 FORD 2-DOOR, NEW PAINT good running condition. 477-4796.

'63 GALAXIE 500, EXCELLENT condition, V-8, automatic, radio. 388-6350.

1951 PLYMOUTH 2-DOOR HARDtop. 27,000 miles on new motor. $200. 384-0423.

1964 EPIC. 1 OWNER. LOW mileage. 384-6897.

55 ZEPHYR, 6-CYLINDER, GOOD running order. $200. 385-6588.

1960 ENVOY SPECIAL. TOP CONdition. 384-9840.

'57 VAUXHALL VELOX. GOOD condition. $300 or offers. 479-6238.

'55 PONTIAC, V-8, AUTOMATIC, power steering. $425. 478-3597.

1961 SUPER VAUXHALL SEDAN, $975. A beauty. 385-3645, 388-5721.

1957 METEOR HARDTOP. BEST offer over $400. 478-1660 or 382-7398.

1963 NSU PRINZ, $550
383-3068

'50 AUSTIN WITH '57 ENGINE, new clutch, $175. 383-8244.

1960 PONTIAC LAURENTIAN 6, 33,208 miles. New Tires. 477-1318.

56 METEOR SEDAN DELIVERY. V-8, good shape, $295. 479-7324.

'55 OLDS. V-8. STANDARD SHIFT. 385-8564.

1960 VOLVO 544, GOOD SHAPE, $850. Phone after 6 p.m., 478-4895.

'53 OLDS 98 COMPLETE POWER, including autotronic eye. 478-1325.

1948 FORD COUPE
477-6968.

61 AUSTIN MINI. $550 OR OFFERS. 385-9662.

LADY'S 2ND CAR. TAKE OVER payments. 384-6879.

'65 ACADIAN 2-DOOR HARDTOP, 283 automatic. 384-0697 between 5-6.

1960 FORD FALCON. A-1 CONDITION. $850. 382-6701 or 384-3697.

'48 AND '58 CHEVYS. CHEAP. Offers. 477-2726.

1965 MUSTANG CONVERTIBLE. Automatic 6. Best offer. 479-5734.

1955 VAUXHALL 6, ENGINE IN top shape. Full price, $275. 385-4888.

1958 AUSTIN A-50, EXCELLENT condition. $475 or offer. 477-3296.

'61 VOLKSWAGEN DE LUXE, excellent condition. $800. 382-6445.

'60 RENAULT, WORTH $400. Offers. 479-5552.

100 CARS FOR SALE

O O O O O O O O O O O O O
O O O O O O O O O O O O O

Follow The Wise Birds To

PETER POLLEN
FORD

Willie Wise Bird Sez

"Remember . . . the price of freedom is responsibility."

PREMIUM cars at Victoria's lowest prices. Don't take our word for it — SHOP AND COMPARE.

66 AUSTIN 1800 sedan, carefully maintained, one of the most spacious and comfortable of all imports.
SPECIAL $1995

65 FALCON 2-door hardtop. Automatic transmission, radio, white walls, wheel covers, very low mileage, this one is a real eye-catcher and what a bargain. Was $2495. Save $300.
SPECIAL $2195

65 METEOR Rideau 500 Sedan. V8, automatic, radio, power steering, Plastic seat covers. Looks and runs like new. Was $2795. Save $300.
SPECIAL $2495

3622A — 65 FAIRLANE Sedan. V8, automatic. Immaculate inside and out. Was $2395. Save $500.
SPECIAL $1895

7050A — 65 FORD Custom. V8, automatic, radio, power steering, power brakes. Was $2595. Save $400.
SPECIAL $2195

65 CORVAIR 2-Door Hardtop. Low mileage. Radio. Was $2395. Save $500.
SPECIAL $1895

3616A — 65 MERCURY Parklane 4-Door Hardtop. Every conceivable luxury extra, including power seat and power windows. New price $5600. Was $3595. Save $300.
SPECIAL $3295

7530A — 65 DODGE Polara 4-Door Hardtop. V8, automatic, radio, power steering. Top of the line model. Was $2795. Save $200.
SPECIAL $2595

7469A — 65 VALIANT Hardtop. V8, automatic, radio, a most desirable unit. Was $2395, save $300.
SPECIAL $2095

64 COMET Sedan, V-8, automatic, thoroughly re conditioned, spotless, an outstanding value.
SPECIAL $1695

7216A—63 GALAXIE. Automatic, radio, only 26,000 miles on this immaculate unit. Was $1895, Save $200.
SPECIAL $1695

62 FALCON sports, a much sought after and hard to find model, bucket seats. All vinyl interior, a sharp car. Was $1595. Save $200.
SPECIAL $1395

3620B — 62 CORVAIR Monza 2-door hardtop. Automatic, bucket seats. Immaculate condition. Was $1395. Save $300.
SPECIAL $1095

3624B — 62 DODGE Sedan. Low mileage. Smart custom luxury interior. Spotless condition. Was $1395. Save $300.
SPECIAL $1095

62 FALCON Station Wagon. Very low mileage. All vinyl interior. Was $1395. Save $200.
SPECIAL $1195

BUDGET SPECIALS

61 RENAULT Dauphine. Here is a steal.
SPECIAL $295

60 MORRIS Van. Just the thing for the handy man. Was $395.
SPECIAL $295

59 VAUXHALL deluxe sedan.
SPECIAL $295

58 VOLKSWAGEN. A handy second car.
SPECIAL $395

57 VAUXHALL Sedan. Good transportation for student.
SPECIAL $195

56 NASH Metropolitan. Ideal for lady or student.
SPECIAL $395

PETER POLLEN
FORD

1060 Yates, 384-1144
Open Until 9 p.m.

O O O O O O O O O O O O O
O O O O O O O O O O O O O

URGENT — MUST BE SOLD. 1967 Comet Cyclone GT. 390, 335-h.p., 4-speed. Wide oval tires. Chrome wheel discs. Radio. 2-door hardtop. Dark blue, beige interior. 2,000 miles. $3,600. 383-8379.

JAGUAR MARK IX SEDAN IN immaculate condition. Automatic, power steering, power disc brakes, radio. Low mileage, $1,450. Phone 656-3812 or 386-1832 eves.

AM LEAVING FOR EUROPE. For sale — 1958 Rambler sedan. Nice for camping, seats fold into bed. Clean. Reliable. Ph. 385-8697 after 6 p.m.

1960 PONTIAC 2-DOOR STANDARD 6. Real clean. Perfect condition. $895 value for $750. Any reasonable offer? 479-6631.

1965 CHEVY II—SECOND CAR NO longer required. Ph. Cobble Hill, 743-3394.

'57 CHEV. BEL AIR V-8, AUTOmatic. Immaculate. Lots of extras. 656-2686.

1961 PLYMOUTH 6 SEDAN, LOW mileage. Dickson's Garage, 384-6925.

100 CARS FOR SALE

DAVID MOTORS

"Growing with Victoria"

APRIL SELLOUT

SALE

Our lot is jammed, deal now at low, low prices.

66 SUNBEAM Imp., 1 owner Immaculate $1295

66 CORVAIR Monza — Yellow with jet black interior. 12,000 original miles $2345

66 PONTIAC Sedan — Big 6. Automatic trans., radio. In as new condition. 10,000 miles. Reg. $2995 .....$2745

64 PONTIAC Parisienne V-8 2-Door Hardtop—Power steering, brakes, windows. Reg. $2695 .....$2495

64 CHEV. Tudor—V-8, standard trans., radio, whitewall tires. Immaculate. Reg. $1895 .....$1695

63 VOLKSWAGEN 1500 Station-wagon. Radio, low mileage, mint condition $1495

66 RAMBLER Ambassador "770" Sedan—Automatic trans. Fully reclining seats. As clean as a new car. Reg. $2795. SALE ... $2595

59 FORD Galaxie 500 Sedan—Automatic trans., radio. One owner and very clean. Reg. $995.. $775

62 VALIANT V-200 de luxe sedan. Automatic, custom radio, spotless throughout $1295

62 PONTIAC Laurentian Sedan — Automatic, custom radio. Reg. $1395. SALE $1195

60 RENAULT Sedan—Exceptionally clean, top running order. Reg. $495. SALE $358

60 FALCON stationwagon, not a scratch on this beauty $695

58 VOLVO "544" Sport—Motor rebuilt. One of the world's best automobiles. Reg. $995. SALE $735

59 THUNDERBIRD Convertible — Loded with power extras. A hard-to-find model. Reg. $1795 ....$1695

59 MERCEDES "190D" Sedan—Very durable and fantastically economical. Reg. $895. SALE.....$695

59 VAUXHALL Velox, 6-cylinder sedan $595

56 CHRYSLER Sedan—A two-owner beauty in immaculate shape .$525

56 JAGUAR 2.4 sedan $595

OTTO VERWOOD

TERRY CROCKER

TED KAY

BRIAN DUNCAN

PHIL HENDRY.

DAVID MOTORS LTD.

VOLVO — DATSUN

Sales and Service

1101 Yates St. 386-6168

---

64 CHEV. IMPALA CONVERTIBLE. EXCELLENT CONDITION. $2,000 CASH OR OFFERS. 382-1891.

FOR VOLVO
The World's Finest Car
Call OTTO VERWOOD
DAVID MOTORS LTD
386-6168 388-7129

PRIVATE. 1962 DODGE POLARA convertible. American model. V-8, automatic, buckets, etc. Beautiful car with every conceivable extra. $1,495. 383-1765.

1966 CADILLAC COUPE DE VILLE, as new, will take 1 or 2 late cars in trade. Terms. 477-2825. 478-5187.

NOTHING DOWN, $37 MONTHLY. 1962 VOLKSWAGEN, $695. ART'S CARS, BURNSIDE AT HARRIET.

61 PONTIAC 2-DOOR HARDTOP, V-8 automatic, new paint, new tires. 383-4282.

'56 CHEV. V-8 AUTOMATIC. $395. Leaving town must sell. Ste. 25, 1615 Belmont.

LARK STATION WAGON, 1960, new engine, tires, clutch, battery, $500 or best offer. 479-3497.

1962 CHRYSLER SEDAN, $995. 383-6551.

GOOD BUY ON 1960 RAMBLER. 477-3455.

1953 HILLMAN, GOOD CONDITION. Bargain $65. 1346 Stanley Ave.

REPOSSESSED CARS, NOTHING down, payments only. 383-1924.

1961 SIMCA. NEW TRANSMISSION. $475. 652-1054.

'62 VOLKSWAGEN. EXCELLENT condition, $895 or offers. 384-5035.

MUST SELL '56 CHEV. BEL AIR, V-8, radio. Any offer. 382-6934.

101 FOREIGN IMPORT AND SPORT CARS

SPORTS CARS UNLIMITED

Dealers For
TRIUMPH - ROVER - FIAT
Over 20 Different Models on Display
Complete Factory Service and Parts Facilities Plus Sports Car Accessories For All Makes At
BRIAN HOLLEY
MOTORS LTD.

750 Broughton 384-1161
Just Down From the Royal Theatre

LOU'S TEXACO
N.S.U. SALES AND SERVICE

'67 N.S.U. Wankel Spider
Reduced from $3,095 to $2,595
'66 N.S.U. Wankel Spider
Demonstrator, $2,295.
724 GOVERNMENT 386-1515

1964 AUSTIN HEALEY, 3,000 MARK II. Roll up windows, radio, baggage rack. Racing steering wheel. Under 25,000 mi. Good condition, $2,200, after 6 p.m., 388-6245.

JAGUAR, 2.8 LITRE, 1959, BLACK, 4 door, 4 on floor. Excellent condition, motor as new. $1,200. 655-9715.

58 M.G.A., REBUILT MOTOR, clutch, new tires. Will take motorcycle trade. Texaco at Craigflower and Tillicum.

NOTHING DOWN 1962 TR3, $975; 1964 SPYDER, $1845. ART'S CARS BURNSIDE AT HARRIET.

140 MILE PER HOUR RED Jaguar. New brakes. New top. 383-4982 or 383-1070.

'59 MGA, TWIN OVERHEAD CAM. New battery, starter, clutch. 43,000 miles. Excellent condition. 384-4355.

1966 JAGUAR 3.4 LITRE. OVERdrive, wire wheels, 5,500 miles. 383-4072.

1958 TR-3. REBUILT MOTOR. $375. Terms. 383-4904.

64 MG MIDGET. RADIO, EXCELlent condition. 385-3704.

105 TIRES

$1 DOWN
$1 A WEEK

Buys a New Goodyear Tire
See us for Brake Relining, Wheel Alignment, Shocks and Mufflers Easy, Easy Terms.
VICTORIA TIRE LTD.
Government at Herald 382-6184

RED LINES

B.F. Goodridge 8.25 x 14" factory Red Line tires, retail $59 each, sell $125 set. 385-7195.

FURNITURE AND FURNISHINGS FOR SALE!

SELL THEM THROUGH CLASSIFIED—386-2121

106 TRUCKS

1965
MERCURY T-850

176" Wheelbase with 10-yard box and hoist, 477" V-8 motor, full air and 12" compressor. 34,000 pound bogies (double reduction), power steering, custom cab. Maxi-brakes. 42 Gallon L. and R. step tanks with electric pumps. 16,000 miles, full history unit. Very good liberal terms available.

Call KEN EVANS
386-6131
Suburban Motors

4-W.D. 1962 JEEP WAGONER. 4 door, dual range trans., hubs, licenced. $3,995. Also 1966 327, V-8 Jeep pickup demo, nothing down. $108 per month. Victoria Jeep, 478-4233.

SEE THE SENSATIONAL DATSUN 1-ton truck line. Pickups, flatdecks, stake sides, vans, camperettes and cruiser — campers. David Motors Ltd., 386-6168.

'63 CHEV. ½-ton Carryall. '57 GMC 630 Tandem Tractor.
George Eng Truck Sales Ltd.
940 Hillside 385-3054

1967 G.M.C. ¾-TON A.T.; 1966 G.M.C. ½-ton; 1965 Chev. 1-ton; 1965 ½-ton Les Blow (British Motors), 2940 Douglas, 384-7843.

FOUR PICKUPS, NOTHING DOWN. bank financing. 1955, 1961, 1962 and 1963. Art's Cars, Burnside at Harriet, 383-8302.

MERCURY ECONOLINE VAN. Automatic trans., 25,000 miles. Never used commercially. Like new. $1700. 478-3072.

57 CHEV ½-TON PICKUP. NEW transmission, rear end and brakes. 479-3964.

1956 DODGE. BIG V-8, 3½ TONS, 5-speed trans., 2-speed axle, 900 tires. $825. 478-4390.

'67 GMC BIG 6, HEAVY DUTY equipment, big rubber. Trade accepted. 384-9059 after 6.

1966 ½-TON DODGE V-8 AUTOMAtic with 1966 Vanguard 9½-ft. camper, as new. 384-2406.

1960 VOLKSWAGEN ½-TON. 477-2102.

LARGE '58 MORRIS VAN. IDEAL for camping. 477-2833.

'56 METEOR SEDAN DELIVERY, excellent condition. 384-2361.

'62 GMC ½-TON, V8, AUTOMATIC, radio. Priced to sell, 384-9059 after 6.

1958 G.M.C. ½-TON PICK UP. Good shape. $700. 642-8184.

64 CHEV ½-TON PICKUP, $1,875. 385-3661.

1961 AUSTIN PICKUP, $75. 478-4016.

107 PARTS, ACCESSORIES

HEAD REST SALE

DELUXE — 4-WAY ADJUST
Factory sugg. price $9.98 ea.
Sale priced .....$5.99 ea.

IMPERIAL — 4 - WAY ADJUST
Styled after original equipment.
Factory sugg. price $12.98 ea.
Sale priced .....$7.98 ea.

All with easy clean vinyl. Good colour selection. Fits most cars.

ENSIGN CHRYSLER PLYMOUTH

1061 Yates at Cook

386-2981

Open to midnight Mon.-Fri.
Saturday 8:30 - 12:30

OUR NEW LOCATION
2130 Blanshard Street
Your Car's "Heart" is the
BATTERY
For a strong, sure start every time
GET an "ACME"
LOWEST PRICES IN TOWN
Delivered and installed
FRANCIS BATTERY & TIRES LTD.
Retreading Specialists
383-7032

'56 CHEV 235 MOTOR IN GOOD condition. 16,000 miles on new rings, rod bearings, valve grind, water pump, fuel pump, points and condenser. Complete with starter, generator, carburetor, manifolds and air cleaner. New clutch assembly. 383-2841.

1966 CHEVY 327, HEADERS, A.F.B. carb., Bell housing, clutch, injection heads, special flywheel. Muncie 4-speed, complete and running, $300. 477-4451.

6-TON GARWOOD WINCH POWER take-off $100; 2 only 1-ton Ford hubs, wheels and axles, 1-ton box with fenders for utility trailer $25 each. Phone 479-5943.

HEAVY DUTY ½-TON TRUCK rear bumper with 10-inch step, 3-16 checkered plate with trailer hitch. Like new. 477-1236.

RINGS, BEARINGS, GASKETS. Exchange brakeshoes, drum turning, pin fitting, valve seat machining. CORDS PISTON RINGS at 934 Johnson Street, 383-6013

2 FIRESTONE 500 BLACKWALLS. 700-15. 4 - 13" chrome wheels with spinners, Chrysler custom tach. 383-7567.

LARGE STOCK OF PLASTIC SEAT covers. Custom built. $17.95. Sandy's Auto Parts, 1023 View St., EV 5-4478

NEAR COMPLETE '283 CHEV. motor. Needs rebuilding. $60. Phone Ross, 385-2296 6-8 p.m.

49 FORD TRUCK 4-SPEED transmission, $35 or nearest offer. 477-1565.

NEW AIR SHOCKS, EASILY adapted to most station wagons or pickups. 479-5437.

WANTED — 1959 METEOR OR Ford right front fender and front bumper. 388-0956.

WRECKING '57 PLYMOUTH 318 cubic inch motor. Rebuilt automatic transmission. 479-7003.

CHEV. PARTS, WRECKING '51 and '52 cars. Tires, rad., rear ends, body, etc. 382-8090.

1957 PLYMOUTH 6-CYLINDER MOtor plus automatic transmission. Good shape, now in car. 385-1262.

WRECKING 1957 CHRYSLER NEW Yorker 4-door hardtop, 385-1262.

283 BLOCK AND PARTS, POWER glide. 652-2221.

LANGFORD AUTO WRECKERS
1074 GOLDSTREAM GR 8-2869

'50 FORD PARTS
656-1771. 2032 Weiler.

NEW MOTOROLA CAR RADIO $29.95. 382-9884.

NEAR NEW CHAINBLOCK. $40. 478-4016.

108 AUTO REPAIRS, SERVICE, TOWING

SPEEDWAY MOTORS LTD.
971 Yates
Your Volkswagen parts and service centre
385-2415

NOTHING DOWN
Automatic Transmission Repairs. Low interest budget plans. Clovelly—20 years' record.
383-8312 3477 Quadra at Cook

TRANS-WILL AUTOMATIC TRANSmission specialists. EV 4-2851. Rebuilt auto transmissions from $69.95; tune-ups from $11.95.

MECHANICAL REPAIRS
REASONABLE TERMS
DOWMAN'S SERVICE
'24 JOHNSON 383-1411

FAST, TOP QUALITY RADIATOR repairs, body work and painting at Morrison Chevrolet Oldsmobile Ltd., 3080 Douglas at Finlayson, 385-3177.

112 CARS AND TRUCKS WANTED

Good, Clean
CARS AND TRUCKS
WANTED
Cash in 5 Minutes
— PLIMLEY —
1010 Yates St.

WE BUY
CARS FOR CASH

SPEEDWAY MOTORS
971 YATES STREET

KASH FOR YOUR CAR
Phone KEN anytime.
SUBURBAN MOTORS
386-6131

IMMEDIATE CASH OFFERS ON ALL TYPES OF CARS AND TTRUCKS, by MAYNARDS, Auctioneers, 388-5191.

CASH IN A FLASH
FOR CLEAN CARS OR CONSIGN
HOUSTON MOTORS LTD.
2015 QUADRA ST. 382-3522

CASH FOR CARS
All makes and models needed
LANGFORD MOTORS
731 Goldstream Ave. 478-1212

SELLING? CASH OR CONSIGN SEE ART'S CAR SALES, BURNSIDE AT HARRIET. 383-8302.

SPORTS CARS, '58 UP
Call Ted, 384-2121

WANTED — MORRIS MINOR Early '50s. 479-2805.

113 TRAILERS, MOBILE HOMES, TRAILER PARKS

CAVEMAN CAMPERS LTD.

Invites you to their factory at
2145 Keating X Road.
(near Butler Bros.)

SEE
These famous campers being built

SEE
The quality and pride we build into our campers

WE HAVE THE CRAFTSMEN WHO KNOW HOW!

Custom built truck canopies with steel frame, one piece construction for strength.

One man can handle the loading and unloading of the camper.

A new popular "LOW BOY" 2-sleepers and 4-sleepers without the cab over bunk.

TERMS

EASILY

ARRANGED

Area code 604, call collect phone 652-2521

BOB'S TRAILER SALES

AS NEW—KENSKILL 21 ft., self-contained model with tandem axle $4595

MANY MORE GOOD BUYS in NEW and USED TRAVEL TRAILERS

The ARISTROCRAT Trailers and Campers lead in sales. Drop out and see why ARISTOCRAT OUTSELLS THEM ALL!

IN STOCK!
12'x60' and 12'x62', 2 and 3-bedroom mobile homes.

ARRIVING TODAY!
The ALL NEW 10'x44' PARKWOOD, 2 bedrooms, 3" walls and heavy insulation.
A NEAT LITTLE HOME, set up at $6295

For a better choice in parts—visit our well stocked parts dept.

BRAKES installed anytime. Cars wired by a top mechanic, (day or night).
EAZLIFT hitches installed anytime $25

TOWING SERVICE

386-3623

13' HI LINER, sleeps 6 .....$1,395
19' TALISMAN trailer, 8' wide, fully self contained, top shape $2,295
2 8' CAVEMAN campers, ea. $1,595
9' CAVEMAN camper, with furnace, vanity and mattress $1,995
9' CAVEMAN, with vanity and mattress $1,895

Drop in and see the Seagull Camper for Datsun Trucks
DOMINION MOTORS
1812 Douglas 385-5013

FENNELL'S
TRAILER SUPPLIES
PARTS — PROPANE
REPAIRS
6459 Pat Bay Hwy.
652-2511
Mon.-Fri., 10-9
Sat., 9-6, Sun., 12-5.

The all new '67 SCAMPER TRUCK CAMPERS and HOLIDAY TRAILERS.
See the new SPORTSMAN fiberglass TRUCK CANOPIES. Ideal for work or sports. Available now.
HOUSTON MOTORS LTD.
Your SCAMPER Franchise Dealer
2015 Quadra St., Victoria
phone 382-3522 382-8742

WANTED 14' OR 15' TRAVEL trailer with brakes. Have cash what offers. R. R. 2 Nanaimo, 753-3864, Mr. J. Holland.

TRAILER FRAMES, ALL TYPES, built to order, you name it. Al's Bay at Catherine. 383-8233.

SACRIFICE, 10'X50' GENERAL, new condition, $1,800 cash, balance $4,600. 382-4586.

FOR RENT BY WEEK OR month; 17-ft. trailer, toilet, oven, fridge. Sleeps 6. Phone 385-1015.

FOR ALOHA TRAILERS AND Security Campers, Les Blow, (British Motors), 2940 Douglas, 384-7843.

16' HOLIDAY, TOILET, FRIDGE, furnace. New condition. $1,995. 385-7446.

1965 ¾-TON TRUCK WITH chassis-mount camper, fully equipped. $3,900. 658-8259.

THE ISLANDER 8' TELESCOPIC camper with or without 66 GMC Pickup. Some trade. 656-2386.

FOR SALE—LOT SET UP FOR trailer in Langford. Appiy 2854 Peatt Rd., 478-2436.

UTILITY TRAILER, NEW TIRES. Ideal for carrying camping equipment. Offers. 479-6272.

COLLAPSIBLE CAMPING trailer, sleeps 4. Best Offer. After 5 p.m. 382-3825.

½ TON STUDEBAKER TRUCK with over the cab camper, fully equipped, $1,395. Ph. 652-2290.

17' TRAVEL TRAILER. GOOD condition, $1,250. 2032 Weiler Ave., Sidney, 656-1772.

COMP

128 APARTMENTS TO RENT FURNISHED

PARK MANSIONS
903 North Park
Nicely furnished 3-room suite with bath. Automatic heat and hot water. Available May 1st. $70 per month. Phone 382-5462 or 383-5831.

SELF - CONTAINED, CENTRALLY located, clean 2-room suite; oil heat. $63. 382-6982.

WHY PAY HIGH RENT?
Nice new 1-bedroom furnished, $87. Garden Park Court, Loval Ave. 2 blocks to Town and Country. 6 blocks to Mayfair Cablevision. 384-5059.

439 COOK STREET
Nicely furnished 1-bedroom suite. Heat and hot water supplied. Close to Beacon Hill Park. All conveniences.

MT. TOLMIE DISTRICT
Fully furnished bachelor suite with patio, in new home with scenic views over city. All inclusive $110. Victria Press, Box 259.

$95. 1-BEDROOM SUITE, CABLE vision included, close to Naden. Available May 1. Kathlyn Apartments, 639 Constance Ave. 386-8126.

BACHELOR SUITES AND 1 TO 2-bedroom suites with kitchen facilities. Winter rates still in effect. Brigadoon Motel, 1834 Island Highway. 478-1921.

BACHELOR SUITE, OPPOSITE Jubilee Hospital. 1960 Lee Ave. Available May 4, $80. 383-2300 or 383-0329.

FURNISHED 1-BEDROOM SUITE on waterfront, Gonzales area. Suitable for couple with one child. Available May 1st. $80. Mayfair Realty Ltd. 386-2955.

LINDEN AVE. NEAR FAIRFIELD Rd. 1-bedroom suite. Heat included, laundry facilities. Ideal for working girls or nurses. $78 per mo. 386-9308 anytime.

bus. Elderly person $4—5
LARGE BACHELOR SUITE, NEAR bus. Elderly person, $45 a month. 1144 Oscar. 386-2928.

JUBILEE AREA. 2 BEDROOMS, furnished 1-bedroom unfurnished, $110. $90. Heat, water, light included. 383-1840.

FOR JUNE, JULY AND AUGUST, 1-bedroom suite. Modern, near bus, stores and beach. $125 per month. 386-5743.

2 ROOMS, FULLY FURNISHED including fridge and cooking utensils. All utilities. Close in. $50 month. 652-2024.

ESQUIMALT. AVAILABLE MAY 1st to Oct. 31st. Very nice 3-room suite, suitable for couple. Apply 461 Grafton. 385-5847.

FURNISHED 1-BEDROOM SUITE on McGregor St. Suitable for 1 or 2 male students. Available May 1st. $70. Mayfair Realty Ltd. 386-2955.

$80 FURNISHED SUITE—SUITABLE for married couple—on Fort, near Jubilee Hosp. Gas for cooking. Ph. 386-6562.

REDECORATED 1-ROOM SUITE, heat, light, water supplied, 1 door to bus. Pemberton Road. $47.50. Phone 388-4539 to view.

3-ROOM SELF-CONTAINED suite, oil heat, carport. On bus line. Laundry facilities. Available now. 385-5873.

2 ROOMS, KITCHENETTE, single person. Close to St. Joseph's. 385-7052 after 7 p.m.

1 BEDROOM SUITE, CLOSE TO bus, stores and sea. 227 Howe St. 386-7930.

BRIGHT, CLEAN 1-BEDROOM, heat and water. Esquimalt. $80. 383-5330.

2-ROOM, MAIN FLOOR, BACHelor suite, heat and water. $65. 383-6338.

DISCOVERY MOTEL
2 AND 1-ROOM SUITES. Reasonable rates. 382-7406.

WALDORF MOTEL AND TRAILER Park. House trailer and 2-room suite to rent furnished.

FAIRFIELD. NEAR PARK AND sea. 1 bedroom. Warm and quiet. 385-3595.

1-BEDROOM SUITE IN VICTORIA. Heat and hot water included. 1 child welcome. 656-3655.

CLOSE IN. 3-ROOM SUITE, GAS range, fridge, light and heat. $67.50. Adults. 243 Kingston.

937 JOHNSON, 3 ROOMS, ALL utilities. $85. 382-8503. Before 10, after 4.

ATTRACTIVE BACHELOR SUITE, near Jubilee, bus and shops. $85. 382-7730.

NEAR PARLIAMENT BUILDINGS, 3-room apartment. Parking. $80 extra. 386-8463

SELF-CONTAINED 1-BEDROOM suite. Utilities included. $90. After 5 p.m. 384-4904.

1-BEDROOM SUITE—MAY 1
386-2577

129 APARTMENTS TO RENT UNFURNISHED

DINGLEY DELL APTS.
969 DINGLEY DELL
(Off Selkirk Ave.)
One and two bedroom suites available in this new building. All suites on the Gorge waterfront with treed landscaping and balconies. Individual heat control and drapes. Cablevision included. This is luxury accommodation in a secluded setting. Rates $105 to $130. To view contact caretaker, Ste. 104 or
BOORMAN INVESTMENT CO., LTD.
386-7521

GOODACRE TOWERS
$50 and 360 DOUGLAS STREET
Directly opposite Goodacre Lake in beautiful Beacon Hill Park. Just a few minutes walk from the heart of the city's business area.
One-bedroom suites (choice of three plans). Two-bedroom suites (choice of two plans). All the customary amenities of highrise living.
Phone 385-8111 for enquiries

COLLINGWOOD COURT
975 FAIRFIELD ROAD
Large 1-bedroom suite, $105; large 2-bedroom suite, $130. Colored plumbing, cable vision, free laundry, etc. Call resident manager, 383-8250 or J. Mears, 385-7707.
Mears and Whyte Oak Bay Realty

ROCKHEIGHTS VILLA
742 Lampson St.
2-Bedroom suite with balcony. Heated enclosed swimming pool, spacious rooms, soundproof, elevator. Laundry facilities supplied. Rents from $112.50 to $132.50. Phone Resident 383-4130, Yorkshire Trust 384-0514. No children please.

PRINCESS CHARLOTTE
467 LAMPSON ST.
New swimming pool, large suites, beautiful grounds.
One bedroom, $95 up. Adults only. See Manager, Ste. 104, phone 388-2908

DRIFTHURST, 628 HEAD ST.
Well located. Modern spacious suites, with cablevision, drapes, free laundry, free parking.
1 bedroom, $95. 2—April 15th.
Manager 384-7908
OR 385-7107 OAK BAY REALTY Ltd.

B.C. LAND RENTALS
NO COMPARISON—Deluxe 2-bedroom suite, $120 per month. Available now. Parking, cablevision and laundry facilities. Oakmont Court, 1341 Hillside Avenue. Appointment only. Phone 388-5535. B.C. Land & Insurance Agency Ltd.

SPACIOUS 2-BEDROOM, UNFURnished suite with sundeck, on Linden Ave., near Rockland. Middle-aged to elderly people preferred. $110 per month including heat, water. 384-4675.

KING CHARLES — 820 COOK
New 1-bedroom front suite, $125. Includes electric kitchen, fridge, drapes, cablevision, automatic laundry. Elevator. Controlled entrance.

CHOICE LOCATION.
Large 1-bedroom de luxe suite in modern small apartment. $120 month. Immediate possession. Phone Mrs. Wellings, 386-1717

1 MONTHS FREE RENT ON modern 1-bedroom suites. $95. At 1200 block Fort St. area. All conveniences included. 386-0717, 388-5471.

850 SQ. FT. NEW 2-BEDROOM suite, automatic 30" range, free parking, laundry facilities, cable. Hillside-Cook area. $130 per month. 384-1622.

129 APARTMENTS TO RENT UNFURNISHED

MODERN 1-BEDROOM SUITE. April 25. Adults only. $90. Carport available. Ste. 1885 Oak Bay Ave. 652-2083.

JUBILEE SPACIOUS 2-BEDROOM. Private entrances. Heat and hot water included. 1st. May. $85. 386-2014.

DE LUXE DOWNTOWN (MEARS, near Cook) spacious 1-bedroom suite. Sliding glass doors, balcony, etc. Only $92. 384-1206.

EMILY CARR APARTMENTS
Modern 1-bedroom suite overlooking Beacon Hill Park. Available May 1st. $95. 383-1036.

JUBILEE AREA, CLEAN BRIGHT 3-room suite, electric range and fridge, heated, $85. 1777 Bay St. 383-5364.

ESQUIMALT. $55. ONE-BEDROOM apartment, near shops, bus, park. Mr. Bacon, 388-4271.

PARK AVE. APARTMENTS, 1653 Oak Bay Ave. De luxe accommodation 388-5929.

DE LUXE 1-BEDROOM SUITE, IN new apartment. 386-6453.

BACHELOR SUITE
Lower level, separate entrance, self contained, modern, bedsitting room, kitchen with bright eating area, bathroom with shower stall. Fairfield bus at door. Good value at $50 monthly. Enquire S. FLETT, Johnston & Co., 383-2471.

OAK BAY AVE. AND RICHMOND. Large one-bedroom apt. LR with fireplace. Sep. dining room or study. Heated sunporch. Ground floor. $87.50 includes hot water, heat, fridge, stove, electricity, garage. Avail. May 1. 384-7642.

LARGE 2-BEDROOM APARTment. Fireplace, fridge, stove, breakfast nook, wall to wall carpet in 3 rooms. Drapes and curtains. Rent $90 a month. 386-9455.

LARGE 1-BEDROOM SUITE. LIVing room with dining area. $75. 1249 Rockland. 386-2357.

BEACH DRIVE 1- AND 2-bedroom suites with sea views. $100 and $130. 383-6726.

$52. GRD. FLOOR, 3 ROOMS, shower and toilet. Stove, frig, auto heat. Own entrance. 382-8467.

The LA PALOMA APT., 816 Dallas Rd. now offers a modern 1-bedroom apt., at $98 per mo., with wall-to-wall carpets, cablevision, laundry facilities, modern appliances all included. Close to parks and bus service. Available May 1st. See Superintendent ste. 102 La Paloma Apt., or
Contact Rental Dept.,
KER & STEPHENSON LIMITED
680 Broughton St.
385-3411

EL FLAMINGO APT. — 532 Dallas Rd. now offers a modern bach. apt., at $84 per mo., cablevision, laundry facilities, modern appliances included, close to parks and bus service. See Superintendent ste 102 La Paloma Apt. or
Contact Rental Dept.,
KER & STEPHENSON LIMITED
680 Broughton St.
385-3411

ESQUIMALT 2-BEDROOM LOWER duplex. Heat and hot water supplied. 1 child. $72.50. 384-6525.

BACHELOR SUITE OPPOSITE Jubilee Hospital. 1960 Lee Ave. Available May 4. $70. 383-2300 or 383-0329.

FAIRFIELD. BACHELOR SUITE. Ideal for businesswoman. $60; includes utilities. 382-8782. 1333 Carnsew St.

$32.50 — 1½ BEDROOM UPPER duplex. Pembroke bath, electric cabinet kitchen, carpeted. Child welcome. 593 John. 384-7705.

$70—UNFURNISHED 1-BEDROOM. Quiet street. Children, pets welcome. 386-3788.

2 ROOMS, HEAT, WATER, RANGE and fridge supplied. Close to Beacon Hill Park. Rent $42. 385-0386.

NEAR JUBILEE HOSPITAL. bright 1-bedroom suite, heat, hot water included. $70. 383-2980.

3-ROOM SUITE WITH FIREplace, $75. Includes heat and utilities. Near Gorge Park. 382-7929.

1-BEDROOM SELF-CONTAINED suite. Parliament Building vicinity. Available May 1st. $65. 385-7056.

BECKLEY MANOR
548 DALLAS ROAD
SPACIOUS LIVING ROOMS
LUXURIOUS BATHROOMS
1-Bedroom Suites from $135
WITH WALL-TO-WALL RUGS
9th FLOOR UP FROM $140
Fruitwood Kitchen Cabinets
Self-Defrosting Fridges
30" Automatic Ranges
THREE ELEVATORS
Indoor year-round controlled swimming pool and saunas.
Cablevision
Free Laundry Facilities
Covered Parking $5
Open Parking Free
ROOF LOUNGE
TENANTS' ACTIVITIES ROOM
ADULTS ONLY — NO PETS
Walter Thorne—384-4832
Westcott Rentals
Manager and Sole Agent

NOW RENTING
MAKE RESERVATION NOW!
In This Attractive Apartment Block
FAIRVIEW MANOR
505 TRUTCH STREET
34 DE LUXE SUITES
1 - BEDROOM $125
2 - BEDROOM $157
Choice of wall-to-wall carpet or gleaming oak floors.
All modern conveniences, including:
* Controlled Entrance
* Elevator
* Mail Delivery Each Suite
* Cable TV
And Many More Features
Reserve Yours Now!
Rental Agents:
P. R. BROWN & SONS LTD.
762 Fort Street 385-3435

NEWTON GARDEN VILLAGE
1738 NEWTON ST.
Near
Royal Jubilee Hospital
FEATURING:
Cablevision, heated year-round swimming pool, three children's playgrounds, individual heat control, private patios, laundry facilities, drapes to all windows.
FAMILY AND ADULT BLOCKS
For Information Please Phone
Mr. Hay, 385-8473
NO PETS
Westcott Rentals

BURNSIDE GARDENS
Burnside at Tillicum
Spacious 2-Bedroom Suites
3-Bedroom Town Houses
FEATURES—
WASHER, DRYER
COLORED APPLIANCES
PLAYGROUND
HEATED POOL
PRIVATE PATIOS
BALCONIES
CABLEVISION
Phone 384-0034

RESERVE NOW
VANCOUVER VILLA
710 Vancouver St.
Select your suites in Victoria's newest apartment block, walking distance to town and park. Controlled entrance, elevator. Cable TV, free laundry facilities and many more modern features.
Bachelor suites from $90
One bedrooms from $115
Two bedrooms from $135
Apply Ste. 206
Call 382-7205 or 382-3308
G & O Holdings

SHARLSTON APT. — 1405 Stadacond Ave. Convenient to town, modern 1-bed. apt., living room, kitchen with elec. stove and fridge, and dining area, bathroom, cablevision, laundry facilities, $85 per mo. Available May 1st.
Contact Rental Dept.,
KER & STEPHENSON LIMITED
680 Broughton St.
385-3411

HIGH QUADRA
Large, 2-bedroom suite in converted home. Features: 17' by 30' living room and separate dining room with fireplace in each. Rent $115 includes garage. Located on a quiet street close to bus line and shopping. To view call Monarch Holdings Ltd., 385-7413 or Mr. Short, 386-0409.

906 GORDON ST. — Down town modern bach. ste. lg. living room elec. range and fridge, modern bathroom, heated, $55 per mo.
Contact Rental Dept.,
KER & STEPHENSON LIMITED
680 Broughton St.
385-3411

THE ROYAL ARMS
Fernwood at Yates . . . high on the Hill, close to bus, stores, town! 1-bedroom from $110.00, 2-Bedroom from $140.00, Resident Manager Mr. and Mrs. R. Osland, 386-1628 or Call DMD at 382-9282.

OAK BAY—A SEMI-COLONIAL, 3-bedroom suite close to Village, large living room, dining room, bedroom upstairs, open staircase almost sound proof, separate entrance, small kitchen. A truly de luxe suite built for a name owner a few years ago. Rent $185 monthly, lease available.
Randalls Ltd., EV 4-8109

Retirement Building Now Ready $80 Per Month
NOR-GARDEN COURTS
Sidney, B.C.
Phone 656-3612 or 656-2864

FAIRFIELD
Modern 1-bedroom ground level basement suite, private entrance and laundry facilities, electric stove and fridge. Ideal for young married couple. $80. 383-3586.

ROCKLAND ARMS
1030 Linden Ave.
Available May 1—1-bedroom suite, $135.00. Phone Mr. Jensen at 388-5694 or DMD at 382-9282.

OAK BAY
Large bright 2-bedroom suite — cablevision and carport—$130. Near bus and shopping. Suite 101 —2140 Cadboro Bay Rd. 382-2896
383-9521

UNFURNISHED 1-BEDROOM DE luxe apartment. Ground level. Private grounds. 1 mile north of Shawnigan Lake. $100 per month. Includes heat, light and water. Ideal for elderly couple. Ph. 743-2574.

LANGFORD — 8 MODERN, 1-bedroom apartments. Stoves and hot water supplied. $45 to $65 per month. 726 Goldstream Ave. Phone 479-3033 for key.

PATIO FOR SUNBATHING. COMfortable 2 large rooms and bath. $68. Includes heat, hot water, electricity, washer and dryer. 382-4826.

WEDGEWOOD TERRACE
1655 CHAMBERS
382-0982
Large de luxe 1 and 2-bedroom suites available. $105 and $140.

WATERFRONT—SIDNEY, NEWLY decorated living room, bedroom, bathroom. Kitchen with electric stove and fridge. No dogs or children. Reply 656-1139.

VIEW ROYAL APARTMENTS. Suite for single person. Electric kitchen, heat and hot water, $55. 479-4720.

OCEAN VIEW — LARGE 1-BEDroom suite on Rockland Ave. Suitable for one person or couple. 384-9416.

QUADRA — KINGS AREA, 5-ROOM apartment, $87. Adults (not suitable for children or the go-go set). Available June 1. 382-3993.

BROWN BROS. AGENCIES LTD.
1125 Blanshard Street
Call Rental Department anytime
385-8771
THE PARK PACIFIC
685 Niagara Street
Dallas waterfront and Beacon Hill Park just around the corner.
Bachelor suite $98.00
One-bedroom suite $115.00
Two-bedroom suite $145.00

KING ARTHUR APTS.
1660 Fort Street
Quiet building. Walking distance to Jubilee Hospital and stores. Excellent transportation. Call in and view the spacious suites.
One-bedroom suites from $112.50.

PANDORA VILLA
1130 Pandora Avenue
Modern attractive apartment block. Located near the city centre. The ultimate in apartment living.
One-bedroom suite $108.00
Two-bedroom suite $134.00

CARLYLE APTS.
230 Oswego Street
Just a few minutes' walk from the heart of the city. Two blocks to Dallas waterfront.
One-bedroom suite $110.00
Two-bedroom suite $138.00
All modern conveniences featuring
Individual heat control.
Controlled entrance.
Drapes.
Cablevision.
Balconies.
Elevators.
Laundry facilities.
Resident caretaker.

$130—TWIN HOLLY APTS. 476 Lampson St. Ideal family living. See this spacious 2-BR. suite. Near schools and shopping centre.
$120—EL DORADO APTS. 1401 Fort St. See this excellent 2-BR. suite. This is a quiet, well kept apartment. Nice grounds.
$120—LUXOR MANOR, 1050 Richardson at Cook. Close to bus line, shopping and Beacon Hill Park. To view this lovely 2-BR. suite see the resident caretaker or call our office.
$110—TREMAINE APTS. 1311 Stanley Ave. Spacious 1-BR. suite in a smart, quiet apartment. A very pleasant location. Not far from city centre.
$107—ROYAL COMMODORE, 715 Vancouver St. Walking distance to town and park. Bright 1-BR. suite in a quiet block.
$102—PONDEROSA APTS. 1184 Esquimalt Rd. For good value see this 1-BR. suite. Close to everything — shops — bus — schools, etc.
$ 90—LORD NELSON APTS. 1615 Belmont Ave. 1-BR. suite near Stadecona Park, stores, and transportation. Quiet location. Also 2-BR. suite at $120.
$ 90—KINGSWOOD APTS. 2532 Vancouver St. To view this lovely 1-BR. suite call us for an appointment. Excellent location.
$ 90—WALLMERE APTS. 2180 Haultain St., Oak Bay. Very nice 1-BR. suite. Spacious living room. Walking distance to Willows Beach.
$ 75—GROTON MANOR, 550 Rupert St. Bachelor suite. Wall-to-wall carpet. Electric kitchen. Close to St. Joseph's Hospital.
$75—BENJAMIN APTS. 1711 Duchess St. 1-BR. suite, ground floor. Walking distance to Jubilee Hospital. Quiet location.
$ 70—OAK RIDGE TERRACE. 2640 Cook St. A very nice 1-BR. suite. Well heated. Shopping and transportation close at hand.
Call Rental Department anytime
BROWN BROS. AGENCIES LTD.
1125 Blanshard Street 385-8771

NORTH WEST TRUST
717 Fort St. 386-3534
CHARTER HOUSE
435 Michigan St. 384-8923
Studio ..... $82-$90
One-Bedroom ..... $100-$130
(waiting list only)
Two-Bedroom ..... $138-$155
Two-Bedroom (1 only)
Wall-to-wall carpet $165
REGENT TOWERS
415 Michigan St. 383-6216
Studio ..... $80-$87
One-bedroom ..... $104-$125
Two-Bedroom ..... $135-$160
1½ bath. Waiting list only.
ENQUIRIES DAILY
10 a.m. to 5 p.m.
Evening Viewing by Appointment
MR. G. R. DOUGLAS
Property Manager
NORTH WEST TRUST CO.
717 Fort St. 386-3534

CHRISTIE POINT
GARDEN APARTMENTS
WATERFRONT
PORTAGE INLET
2 and 3-Bedroom Apartments
Family or Adults Only
3-Bedroom Townhouses
FEATURES:
Cablevision
Automatic laundry facilities
Kindergarten
Baby Clinic
Hobby Room
No Through Traffic
Office 9:00 a.m.—5:30 p.m.
Daily
385-0644
NO PETS

RESERVATIONS
NOW BEING MADE
NEW BLOCK
ROYAL INGLEWOOD
2100 RICHMOND AVENUE
Completion Date Approx. May 15
1 Bedroom $118
2 Bedrooms $140
* WALL-TO-WALL CARPETS (ALL SUITES)
* ELEVATOR
* SUNROOM ON ROOF
* CONTROLLED ENTRANCE
* CABLE T.V.
And Many More Features
Rental Agents
P. R. BROWN & SONS LTD.
762 Fort Street 385-3435

PACIFIC SHORES, 2181 Haultain 1-bedroom suite, $110. 382-0371.

RUDYARD KIPLING 386-3416
Penthouse 3 B.R., 2 bath, lge. deck.

UNIVERSITY GARDEN HOMES
3246 Shelly, 3 bedrms, family rm. washer and dryer, $139. 386-6235.

MONTREAL TRUST
1057 Fort 386-2111

$95 — 2 Bedrooms
Wall-to-wall carpets
Available May 1
NOR-GARDEN COURTS
Sidney, B.C.
Phone 656-3612 or 656-2864

SELF-CONTAINED SUITE. Adults. 385-0907.

OAK BAY—3½-ROOM UPPER duplex. 382-9714.

3-ROOM UPPER DUPLEX. $57.50. Children acceptable. 384-1711.

129 APARTMENTS TO RENT UNFURNISHED

THE SIMCOES
Why are more and more people moving up to THE SIMCOES.
Ask any of our more than 250 residents and they will say:
* No main street noises.
* Superb sound proofing.
* Hydro therapy bath.
* Heated swimming pool.
* Saunas.
* Suites second to none.
* Safeway across the street
* Billiards.
* Games room.
* Lounge.
PLUS PLUS PLUS.
Many Other Features. Enjoy Luxury Living
Bachelor Suites $105
1-Bedroom from $115
2-Bedroom from $155
Also furnished available
THE LORD and LADY SIMCOES
440 - 450 Simcoe St.
385-3111

P. R. BROWN RENTALS
1028 MEARES ST. Spacious 2-BR suite. Gas range and fridge. Heated. $80.

WELLINGTON MANOR — 1670 Fort St. Spacious suites in modern block. All conveniences, including elevator, cable TV, 1-BR suite, $105.

SEAVIEW TOWERS—450 Dallas Rd. De luxe highrise with terrific mountain and sea views. Viewing hours 11 a.m. to 8 p.m. weekdays or by appointment. 2-BR suite, $127. 1-BR suite, $92.

MARALENA COURT — 1610 Belcher Ave. Spacious 1-BR suite in modern apartment block. Convenient to bus and shops. $120.

SENATOR APTS. — 1764 Oak Bay. Modern conveniences, including elevator. On bus lines. 1-BR $112.

THE ARDMORE — 1005 Pakington St. Very attractive 1-BR suite. Well situated near park. Walking distance to town. All conveniences, including elevator, $122.

P. R. BROWN & SONS LTD.
762 Fort 385-3435

THE SENATOR
1764 OAK BAY AVE.
Lovely bright suites in modern block, on transportation.
1 bedroom $112
1 bedroom $119
Immediate Possession
Resident Manager
P. R. BROWN & SONS LTD.
762 Fort Street 385-3435

2-BEDROOM SUITE
LA MAISON BLANCHE
Available May 1 in this magnificent apartment building. Burdette and Quadra. Wall-to-wall carpeting. $155 per month. Resident Manager Mrs. Woolsey at 386-9218, or DMD at 382-9282.

VANMEARE MANOR
1013 VANCOUVER ST.
De luxe 2 and 3-bedroom suites. Electric fireplace, cablevision. Five-min. walk city centre. $125 and $140
383-6834 382-4796

HAWTHORNE MANOR, 1319 Newport Ave. Modern, compact, 1-bedroom suite. Elevator and cablevision. Immediate. $94. 385-7707. Oak Bay Realty Ltd.

ROSEWOOD APARTMENTS
2538 Quadra. New. Free cablevision and parking. Short block to Safeway. 2-bedroom suite, ground floor. $110. Call 386-0975 or 385-8949.

1-BEDROOM SUITE, LARGE, IN small modern apartment. Near bus and store. $115. Available May 1. 383-2430.

LARGE 1-BEDROOM GROUND floor suite, cablevision, $95. Adults. 1955 Oak Bay Ave. 382-5549 or 386-5126.

VERY NICE 1-BEDROOM SUITE in Esquimalt apartment. $75. Available May 1; adults. 386-6534, 385-8281.

NEAR JUBILEE HOSPITAL. Bright self-contained bachelor suite. Suit single lady. $65 per month. 382-9334 or 658-8028.

GRD. FLOOR, $75, 4 ROOMS AND bathroom. Heat supplied. Elec. stove, frig, redecorated. Fairfield, close to beach and park. 382-8467.

$77.50. BACHELOR APARTMENT in ultra-modern block. Sanvia. 250 Oswego. 382-3837.

1-BEDROOM SUITE. STOVE AND fridge. $65. 1249 Rockland. 386-2357.

2 ROOMS, 2647 BLACKWOOD. 383-2373.

130 APARTMENTS WANTED

QUIET REFINED LADY, NON-drinker, non-smoker, middle aged, requires bachelor suite, self-contained in the Sandringham Hospital district. References available. Reasonable rent. 383-6018.

WANTED, APARTMENT OR room and board for father with two pre-school children, plus care for children while father is at work. 477-4038.

TEN OR MORE SUITES IN GOOD location wanted for out of town client. Call Mr. Hamilton, 385-6383, F. N. Cabeldu Ltd.

131 DUPLEXES TO RENT

FAIRFIELD 4-ROOM UPPER DUplex. Completely redecorated. Heat and water supplied. Fridge and stove. Adults only. $90. 958 Maddison.

DE LUXE 1-BEDROOM HOME IN side duplex. Electric stove, laundry, garage, garden, heat and hot water supplied. Adults, $95. May 1. 2927 Glasgow.

AVAILABLE MAY 1ST
Unfurnished, 2-bedroom. Stove, fridge, basement, drive-in garage. $120. Haultain-Richmond area. 385-4805.

ESQUIMALT — NEWLY DECOrated modern 5 rooms, and basement. Fireplace, fridge, electric stove, drapes, carpets, heat, and water. Prefer adults. $125. 382-0331.

$75. 2-BEDROOM SIDE DUPLEX. Gas range, heat and water included. Garden with seaview. 383-4501 or 382-7507.

IN ESQUIMALT, WITH A WATER view. Modern 3-bedroom spacious upper duplex. Heat, drapes, carport, etc. $140. 658-8210.

3-ROOM UPPER DUPLEX. PRIvate entrance and bath. $45. 383-4970.

COLWOOD DUPLEX, 2-BEDrooms. $75 a month. No dogs. 479-6421.

$85 1-BDRM. STE. BY ST. Joseph's Hospital. Garage. 388-8721.

132 HOUSES TO RENT FURNISHED

PEMBERTON, HOLMES LTD.
1002 GoVernment Street
384-8126

$150—3-bedroom home bordering Windsor Park in Oak Bay — cablevision — rumpus room. Available for months of May and June.

FULLY FURNISHED INCLUDING washer and dryer. 2 bedrooms. James Bay area. $110 per month. 386-3916.

AVAILABLE MAY 1. 1-BEDROOM home on waterfront. Cordova Bay. $125. 658-5396.

133 HOUSES TO RENT UNFURNISHED

OAK BAY
WILLOWS SCHOOL AREA
Older type five-bedroom house, large kitchen with converted oil stove, coal and wood furnace. Suitable for large school age family as location is between Willows School and Oak Bay High School. Rent as is $85 per month. Apply Monarch Holdings Ltd., 385-7413.

133 HOUSES TO RENT UNFURNISHED

3942 CEDAR HILL RD.
Comfortable 3 or 4 bedroom home. Nice condition, oil heat. Available May 1st. Rent $95.00.

CAMROSE CRESCENT
4-bedroom home, completely renovated. Modern kitchen. Full basement, oil heat. Available May 1st. Rent $125.00.

APPLY
A. A. BERNARD & CO. LTD.
655 Fort, St. 384-8235

3-BEDROOM, MODERN HOUSE with wall-to-wall carpet Corner fireplace, electric stove, automatic oil heat. Large basement with rumpus room. Large patio and drive-in garage. Available immediately. 1-year lease. $150 a month. 599 Sedger. Apply within after 6 p.m. Ph. 479-7235.

HOMEFINDERS
$250 a month for this lovely Cape Cod home on Murray Drive, waterfront property with swimming pool. Stove and dishes included. Call MARGARET WILSON, 388-4401 after 4 p.m. 383-1583.
Shirley Philips, Homefinders Ltd.

BY THE SEA
Partly furnished, 3-room modernized cottage. Oil-o-matic heat. Electric hot water. 17 min. to city centre, 7 min. to Swartz Bay ferry and airport. Ideal for couple. Rent $100. Phone 656-3878.

CLEAN HOUSE WITH BASEMENT. 2 bedrooms, utility room, sunporch, cabinet kitchen with range. Cablevision. Gorge area. Close to bus. Large lot, garden, fenced. $75 including water. Ideal for middle-aged or retired couple. 384-9008.

2829 RICHMOND. COMFORTABLE-size living room, dining room, kitchen, 2 small bedrooms, large grounds. Rent $112. Immediate occupancy. Phone 385-7757 to view.

LARGE 4-BEDROOM HOUSE. Close to school, shopping centre, etc. No basement. $88. Available May 1. Responsible party call only. 384-2635.

1ST FLOOR, 4-ROOMS AND bathroom. Close to Beacon Hill Park. Close to bus, sea, town. $90 a month. Stove included. Garage if desired. 385-2280.

CLOSE PARLIAMENT BUILDings, Beacon Hill, bus, sea, and stores, nice quiet sleeping room. $30 a month. 385-8280.

2-BEDROOM BASEMENT HOUSE Burnside-Tillicum. Newly decorated. Coal and wood furnace. 2 children welcome. References. 385-6062.

2-BEDROOM HOME, OIL HEAT, on large property off McTavish Rd., North Saanich. Suitable for family of 3. $95. 479-6492.

AVAILABLE MAY 1ST. SELF-contained 3-roomed cottage. Oil stove. On bus line. 479-2217.

LOG HOUSE 5 MILES FROM Shawnigan Lake P.O. on Renfrew Rd. Rent nominal. Phone 382-8582.

2-BEDROOM, SIDE-BY-SIDE DUplex. Stove included. $65 per month. 901 Cloverdale. 477-2760.

8-ROOM HOUSE, SOME FURNIture. 382-6479 after 5 p.m.

134 HOUSES WANTED TO RENT

EXECUTIVE REQUIRES 3-4 BEDROOM HOUSE OR APARTMENT FULLY FURNISHED. TENANCY JUNE 1 OR SEPT. 1, 1967, UNTIL JUNE 30, 1968. SOUTH OAK BAY OR UPLANDS PREFERRED. REFERENCES AVAILABLE. 383-6210.

EXECUTIVE REQUIRES 4 OR 5 bedroom unfurnished house. No children. Within 4-mile radius. Ph. 388-5551.

HOME FOR WIDOWER AND TWO sons, Jubilee area, May 1st. Rent, share expenses or other arrangements. Phone 382-3632.

URGENT
Furnished or partly furnished 1 or 2-bedroom house.
Telephone Grant, 388-5480.

IF YOU CANNOT SELL YOUR home we have reliable clients waiting to rent. Phone Mr. Keen, Boorman Investment Co. Ltd., 386-7321.

2-BEDROOM HOUSE OR SIDE-BY-side duplex, May 1st, 2 children, rent $80-$90 a month. 384-3325.

WANTED — 3-BEDROOM UNFURnished house to rent immediately. 479-1114.

FURNISHED OR UNFURNISHED small house. 383-6948 after 5:30.

WANTED FOR MONTH OF JULY, 2 or 3-bedroom house. 382-2455.

137 HALLS, STORES AND OFFICES TO RENT

OFFICE SPACE
774 SQ. FT. ALEXIS BLDG.
895 Ford Street
Immediate possession, call
762 Fort Street 385-3435

DE LUXE PROFESSIONAL OFfice, Central Building, 620 View St. 384-0501.

SPACIOUS STORE — 541 FISGARD St. Would consider lease or monthly rental $75. Apply 555 Fisgard St.

536 YATES. STORE AND OFFICES for rent. Mr. (Owen) 939 Johnson. 383-9853.

WHITE EAGLE FOR WEDDINGS, dances, catering, etc. 382-9358.

B.P.O. CLUB FOR RECEPTIONS, parties, etc. Reasonable, 383-0311.

STUDIO AND SMALL INSIDE OFfice for rent. 383-8548.

141 MORTGAGE LOANS AND INSURANCE

MORE THAN
12%
YIELD
$30,000 1st agreement can be purchased for $24,000 repayable at $350 each month and interest yield more than 12 per cent on your invested money. Well secured, excellent covenant. Phone 385-6741 or evenings, 383-5884.

More Than
12%
Yield
$14,000 1st agreement with an interest yield of more than 12 per cent. Monthly payments $130. Well secured, good covenant. Phone 385-6741 or evenings, 383-5884.

$3,500 1ST MORTGAGE and well secured. 8½ per cent — $35 per month. 5-year term. Private house.

$3,000 1ST MORTGAGE, well secured, good covenant. 8½ per cent interest included in monthly payments of $30. 5-year term. Private home. Call J. D. SMITH, 385-6741 or evenings, 383-5884.
Northwestern Securities Ltd.

2nd MORTGAGE LOANS
FROM PRIVATE FUNDS
WITHOUT BONUS
At a fully disclosed and reasonable interest cost chargeable only from the date of loan to the day of payoff. May be paid off any time without penalty.
I CAN USUALLY OBTAIN A HIGHER PRICE for your second mortgage or agreement. VICTORIA and UP-ISLAND. Your document can be appraised for immediate sale for cash without obligation or I will arrange a loan against the document to save you money if this plan is best for your circumstances.
REFINANCING A SPECIALTY
COUNTRY MORTGAGES
GULF ISLANDS, SALT SPRING, SIDNEY, SHAWNIGAN, SOOKE, LANGFORD, METCHOSIN
VACANT LAND AND LAND DEVELOPERS' LOANS ANYWHERE
Please call Mr. Thomas at
DOUGLAS HAWKES LTD.
817A Fort St., 384-7128; res. 479-6382

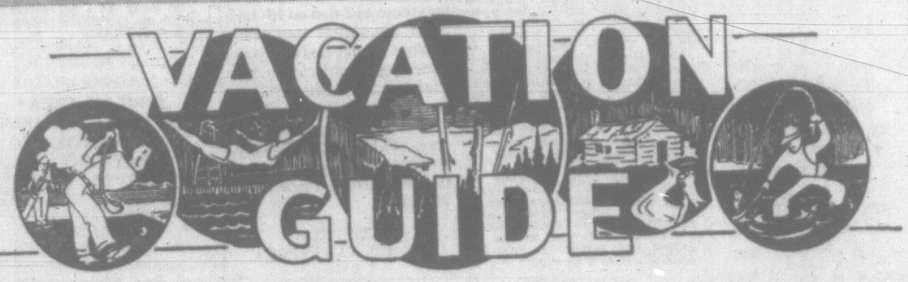
PREFERRED LOW INTEREST RATES
FOR
RESIDENTIAL MORTGAGE LOANS
INCLUDING
BUILDING LOANS
ARE NOW AVAILABLE THROUGH
P. R. BROWN & SONS LTD.
762 FORT ST. 385-3435

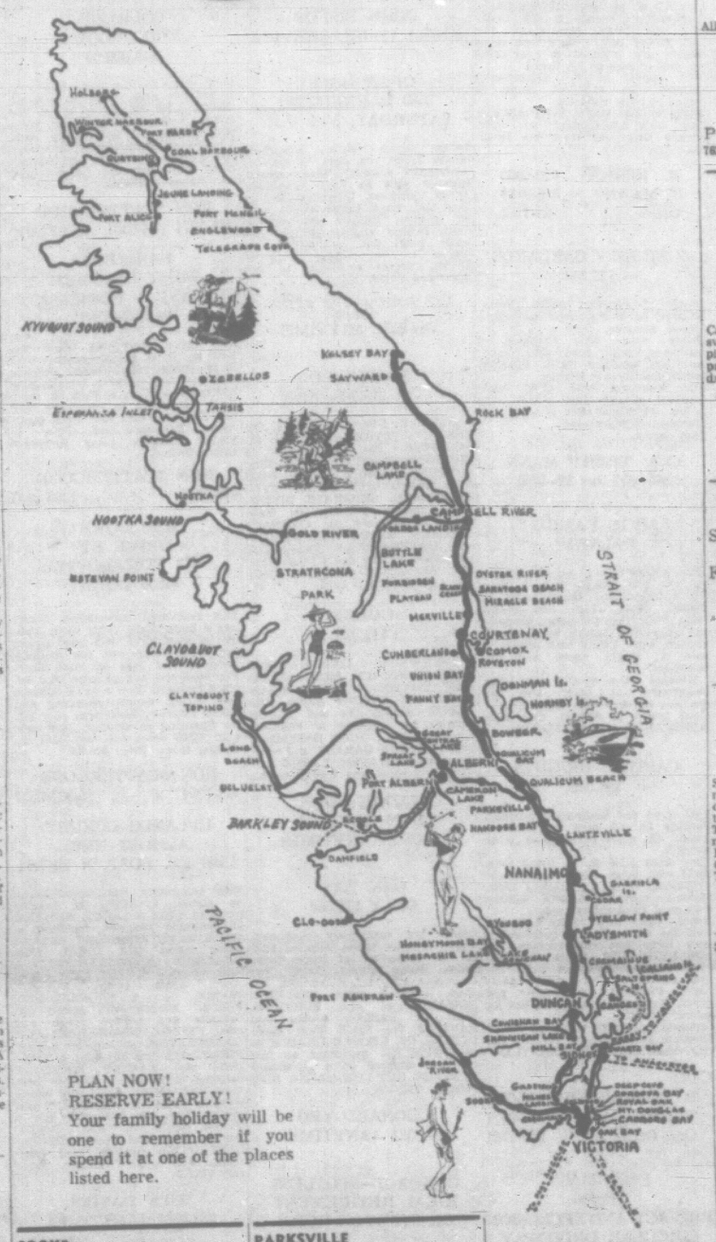
AGREEMENT FOR SALE ON new 11-suite apartment, $34,000, 10% 8280 monthly; 5-year term, lump payment, $7,000 due March 1968. 388-5471.

NOW AVAILABLE, SECOND MORTgage money. Fast service. What do you need? Call D. Dowsley, 382-7276.
Town & Country Realty Ltd.

PRIVATE INVESTOR WILL BUY mortgage up to $5,000. Ph. 382-7103.

VACATION GUIDE





PLAN NOW!
RESERVE EARLY!
Your family holiday will be one to remember if you spend it at one of the places listed here.

SALT SPRING ISLAND
Frequent ferry service

HARBOUR HOUSE HOTEL
"YEAR ROUND RESORT OVERLOOKING GANGES HARBOUR"
Spacious grounds include swimming pool, tennis courts, boating, picnics, clam bakes and fishing trips arranged for. Heated rooms and cottages. Well appointed dining room, serving home-cooked meals, seafoods, steaks, etc. Individual parties and receptions catered to.
Reserve now for an American or European Plan Holiday
Write or Phone
Phil and Tuppy Agar
GANGES, BOX 98,
PHONE 537-2133
Frequent ferries from Swart

141 MORTGAGE LOANS AND INSURANCE

RESIDENTIAL 1ST MORTGAGE LOANS UP TO 85%

NATIONAL TRUST CO. 1280 Douglas 388-5131

MORTGAGE LOANS

First mortgages available up to any amount at current interest rates. Quick decision

BROWN BROS. AGENCIES LTD. 1158 Yanshard St. 388-8171

MONEY TO LOAN ON MORTGAGES quick decision. Also second mortgages purchased for cash. Let us bid for top price.

PRIDE MORTGAGE MONEY

available on residential or apartment property in Greater Victoria area. Phone or write F. V. Cheeld, F. N. CHEELD, LTD. 1219 Broad St. 383-7174

OPPORTUNITY

For sale — 5½ per cent first mortgage in the amount of $7,000 on a home of $13,000 value. Call Harold Ware, res. 382-1661 or 382-8145, Victoria Realty Ltd.

cash down payment will handle to valuable party. Full price $17,500. Call Harold Ware, res. 382-1661 or 382-8145, Victoria Realty Ltd.

$10,000

Three bedroom, full basement, fully modern, well built home, close to all conveniences. Hurry to see this new listing. Price to sell at $23,600.

$10,500

RUDY ROST 384-0531 (ANYTIME)

COLWOOD 5 BEDROOMS

$19,900.00

ERIK A. BRUHN 386-7521 anytime

GLEN LAKE AREA MODERN 4-BEDROOM HOME.

Lovely 3 bedroom home on nice quiet street with more similar homes close to the Jubilee Hospital. Easy electric heat. $6,000 6% per cent mortgage. Asking price $12,000. Ideal home. Open to cash offers. Phone J. Etienne at 383-7115.

TWO NEW EXCLUSIVE LISTINGS

(1) SOUTH OAK BAY

Over 2,000 sq. ft. of bright, light, modern living. Three bedrooms plus one (or playroom) in high school. Level treed to the lot. $20,000.

(2) DELIGHTFUL ROCKLAND

Three-bedroom split level. 12 years young. Ample living, dining, 2-pce. laundry, washer and dryer space down. $23,500.

Detailed information on these excellent homes are available through Mr. Simpson, 384-8126, res. 383-7383.

UNIVERSITY AREA THREE BEDROOMS DINING ROOM PLUS PATIO

This eleven-year-old basement bungalow with drive-in garage is worthy of your immediate inspection.

PRICE, TERMS, $16,950

Drive to 1630 North Dairy.

—Living room with fireplace.
—2 bedrooms.
—Dining room with hardwood floor.
—Spacious kitchen (pot burner oil range).
—3-pce. bathroom.
—Full panel basement.
—Partially oil hot-air furnace.
—Insulated tank.

STAN CORNISH, 386-7521 anytime or Rex 383-6818

HANDYMAN'S SPECIAL

This lovely home is high above the level of the street and well back to this deep, expensive lot with open hearth fireplace and spacious living room with sliding doors to the formal entrance. Cathedral ceilings, wall-to-wall carpeting over hardwood, which extends into the guest bedroom and 4-pce bath to main bedroom with new sink, counter, etc.; 3 good sized bedrooms, bright kitchen with eating area, full basement with rec room, utility room, three pce. bathroom with new vanity, counter, etc.; 2 fireplaces, 1 in rec room and 1 in living room. Close to schools, shopping and bus. Priced at only $16,900.

FAIRFIELD

Just 3 B.R. from the sea! Modern 3 bedroom home with double carport, landscaped, backdrop drive-way, and secluded patio with SPACE TO GROW and room for your boat. Close to shopping and bus. Priced at only $16,900.

2.66 TREED ACRES ROYAL OAK AREA FOR THE YOUNG COUPLE

A new 3-storey home with double carport, landscaped, backdrop drive-way, and secluded patio with SPACE TO GROW and room for your boat. Close to shopping and bus. Priced at only $16,900.

CADBORO BAY 5 BEDROOMS

A new 3-storey home with double carport, landscaped, backdrop drive-way, and secluded patio with SPACE TO GROW and room for your boat. Close to shopping and bus. Priced at only $16,900.

2.66 TREED ACRES ROYAL OAK AREA FOR THE YOUNG COUPLE

Just like buying a car, we take trade-in of your old house and new deal) when you buy the home you want. Established nine years. Large 3 bedroom home with 2-pce. bath and cheque. Basement has additional 3 rooms or can be developed into 2 bedroom suite. Close to shopping and bus. Priced at only $16,900.

FAIRFIELD

Just like buying a car, we take trade-in of your old house and new deal) when you buy the home you want. Established nine years. Large 3 bedroom home with 2-pce. bath and cheque. Basement has additional 3 rooms or can be developed into 2 bedroom suite. Close to shopping and bus. Priced at only $16,900.

WE TAKE TRADE-INS

149 LISTINGS WANTED

MOVING TO AN APARTMENT?

The Simpsons, Victoria's Prestige Address will buy your equity in your home. Balance in CASH. 383-8111.

NANAIMO

4-bedroom — 3 years old — good area $21,000 or swap for 3 or 4 bedroom home in Victoria. Phone Securities Ltd.

DAY OR EVENINGS CALL

CHARLES MORRIS 384-4224

RESSON AND PINCH HOMES

Day or evenings call

RUDY ROST 384-0531 (ANYTIME)

BROWN BROS. AGENCIES LTD.
1125 Blanshard Street
385-8771 Anytime

OPEN HOUSE
3996 BOW ROAD
TODAY
1:30 to 5:00 p.m.

Drive north on Cedar Hill Rd. past Mt. Douglas High School to Arrow Rd. Follow the signs to Bow Rd. New 3-bedroom home just completed and ready for occupancy. Cathedral entrance, spacious L shaped living room and dining room. cab. kit. with large eating area. Plumbed for washer and dryer in utility room off kit. plus extra area. 4 pc. vanity bathroom. Full high basement with additional roughed in 4th. bedroom and rumpus room. Large garage. Situated in a high location on a treed lot. Exclusive listing. Asking price with terms. $21,500.
Mr. Lawson, 385-8771 for further details.

ROYAL OAK
OVER ½ ACRE
EXCELLENT FAMILY HOME

An immaculate 10-year-old home in lovely country setting. Spacious living room with fireplace — dining room. Both with beautiful ship deck oak floors — Bright cabinet electric kitchen — eating space. 3 bedrooms — master (11x13), 4-pce. bathroom. Full basement. Oil heat. Drive-in garage. Excellent. $20,500. C. Pearce, 385-8771 or at home 386-3808.

$750 DOWN

This 2-Bedroom Bungalow is in delightful and spotless condition throughout. The living room is very comfortable and the kitchen large with a very attractive eating area. The lot is beautifully kept up and there is a separate garage and hardtop drive. The location is a residential street in Esquimalt. The Full Price is $9,900 and financing by C.M.H.C. Please call TED GRAVES at 385-8771.

SEA VIEWS
OVERLOOKING
CADBORO BAY

Tremendous sea views from picture windows of large comb. living room and dining rm. Beautiful electric kitchen with view. This immaculate bungalow has 3 bedrooms (or 2 BR and den) with full basement but few steps at entrance. Delightful landscaping with constantly flowing spring fed pool. Full price $28,000 with terms. Contact Lloyd Murray or Doug Lawson anytime, EV 5-8771.

BASTION SQUARE PROPERTIES
Of Victoria Ltd.
24-Hour Service
1136 Gov't. St. 388-4294

CADBORO BAY
SEAVIEW
3 BEDROOMS—$18,800

This modern no-step bungalow has over 1,300 sq. ft. of comfortable living area. It has a good sized living room with fireplace and pleasant seaview, bright dining area, modern, spacious kitchen, family room, utility area and attached carport. The large lot has secluded patios ideal for relaxation in the sunny days ahead.
Phone Don Hannah at 388-4294 for details and showing.

$1,000 DOWN
TRIPLEX

Live free in close in older up and down triplex. Automatic oil heat, new wiring and plumbing, double garage.
$12,500 full price — only $1,000 handles.
DOUG BOWNE or BILL HUGHES at 388-4294 anytime

HILLSIDE-COOK
$11,800

Comfortable 2-bedroom home on quiet cul-de-sac. Dining room-living room. Ideal for young family. Drive by 1320 Basil Ave. Then call Jack Fletcher at 388-4294 or res. 477-5773.

EXCELLENT HOLDING PROPERTY
DRIVE BY
661 BEACON ST.
OFF BEACON PARK

The 6-room house needs a good paint job, but can be rented to cover the mtge payments. Asking $11,000 with good terms. To view, please call George Stricker at 388-4294 or res. 382-4154.

LOOK
•
•
OAK BAY
4 BEDROOMS
2 BATHROOMS
RUMPUS ROOM
DE LXE KITCHEN
TREED LOT
CHOICE LOCATION
½ MI. FROM UNIVERSITY
•
PRICE $28,900 — $5,000 DOWN
CALL N. E. HYDE, 388-4294
BASTION SQUARE PROPERTIES
•
•

MRS. JACKIE WALDRON
385-9741 or 388-3119 ANYTIME

WEEKEND SPECIALS
$13,300

VIEW ROYAL
2-bedroom, no-basement home. Living room with fireplace, dining room, electric kitchen, utility room, OOM. Lovely location—low taxes, a combination hard to believe! One more thing—the best possible financing, so give me a call, perhaps you would like to drive by.

CORDOVA BAY RD.
$16,900

Stucco, 2-bedroom, no basement home in this excellent area. Lovely living room with brick fireplace and oak floors, 2 bedrooms — one king-size and an electric, family kitchen. Location, sundeck, attached garage. The owner is a professional gardener and the grounds are delightful.

$24,900
OAK BAY
CHARACTER AND LOCATION

Ocean view of Shoal Bay from the windows of this 1945 home. Living room, dining room in-line, 2 bedrooms, plus a den, electric kitchen, full basement and a "sunny" sundeck. Nestled in the rocks, beautifully landscaped and a circular driveway.
H. G. DALBY & CO. LTD.

JAMES BAY
$700 DOWN
$89 PER MONTH

SOLID BUNGALOW, VERY CLEAN, BRIGHT, CHEERFUL. ONLY $700 DOWN, $89 PER MONTH. MODERN ELECTRIC CABINET KITCHEN, PLEASANT LIVING ROOM, 2 GOOD BEDROOMS. JAMES BAY AREA. PLEASE DIAL CLIFF STRETCH 382-9145 OR 383-7436, VICTORIA REALTY LTD.

PRIVATE SALE. REDUCED TO $18,900. near new spacious 3-bedroom home, on sewer and pavement in suburban area of new homes, 15 minutes from city centre. 478-8628.

MODERN VLA APPROVED house for sale—$18,000. Byton Price, 385-2438. 1314 Quadra St.

OAK BAY REALTY
FOR OAK BAY HOMES

OPEN HOUSE
SATURDAY 2-4 P.M.
1188 HAMPSHIRE RD.
$18,500

FOUR BEDROOM, full basement home featuring a large, sunny living room, family size dining room, DEN WITH FIREPLACE plus 'snuggery' having built-in bar and panelled walls. Modern kitchen, 4-pce. bathroom. Large lawn at back with lane entrance. A spotless and spacious home for the family demanding charm plus comfort. For further details, please call Lynette Delahunt, 385-7707 anytime.

OAK BAY VIEW
UNIQUE COTTAGE

Not only is this a unique cottage, but the NEARLY ½ acre of land has a very interesting and secluded garden. Lawns, tulips, daffodils, roses and natural wild flowers are in abundance. Remodelled in a very interesting style the cottage offers a magnificent view over Oak Bay and the accommodation ideal for a retired couple consists of a cosy den with fireplace, a large living room with a patio-deck off, master bedroom en suite. Additionally, two other bedrooms and bathroom. The conservatory entry is in keeping with the character of this comfortable cottage which will be available for occupancy on July 1st. The full price $26,500. For further detail, contact D. G. Whyte, ph. 385-7707 anytime.

OAK BAY
BEAUTIFUL GARDEN
$18,900

Situated close to the VILLAGE, this most attractive home consists of a large living room with open fireplace and oak floors, a separate, bright dining room, pleasant cabinet kitchen and two twin sized bedrooms. Downstairs to a full basement with extra bedroom and 2-pce. bathroom. For information on this QUALITY home please call A. F. Gower, 385-7707 anytime.

WILLOWS
SEA VIEW

A most pleasant home situated close to the WILLOWS BEACH on an attractively landscaped lot. There is a large living room with open fireplace, family sized dining room both with MAHOGANY FLOORS, and a seaview. Cabinet kitchen and two large bedrooms. Concealed stairway up to 2 good bedrooms. Full basement, oil-o-matic HOT WATER HEATING, drive-in garage. If you would like to live close to the beach, please call me for further details. A. F. Gower, 385-7707 anytime.

OAK BAY TUDOR
4 BEDROOMS

A delightful Tudor style home located in Oak Bay South available June 30th, in immaculate condition. This home offers excellent accommodation for the family. Handy to Oak Bay village and Monterey School. Full basement offers children's play room and workshop and could be easily fixed into a family rumpus room. Main floor has a large living room, 2 bedrooms, one presently used as a den. Concealed stairway to 2 excellent bedrooms and 2-pce. bathroom. Large lot with lane access to 2-car carport and an ADDITIONAL garage, useful for garden storage or 3rd small car. All this for only $22,000. Call D. G. Whyte, 385-7707 anytime.

MEARS & WHYTE
OAK BAY REALTY LTD.
2188 OAK BAY AVENUE

NEW NEW NEW
UNIVERSITY AREA
$24,500

Attractively appointed 3-bedroom stucco and siding home offers considerable privacy on this cul-de-sac. Cedar shake roof, to the attached car port, to the lovely sundeck, even a glimpse of the sea. Definitely a quality home by one of our top-rated builders. Striking raised hearth slate centre wall fireplace leaves ample room for the placing of living room furniture. Open dining room with sliding glass doors to the sundeck. Extra spacious mahogany family kitchen has ample breakfast area. The bedrooms and beautiful 4-piece vanity bath are on a 2-step raised level. Open stairway to full high basement, has smart iron railing in white. I am not generally a "hearts and flowers" ad writer but I honestly do feel this home has all the features and extras to please the most discriminating buyer. However do not take my word for it, call me now and see it for yourself.

JAY ROGERS
477-4569 res. or 385-9741 anytime
H. G. DALBY & CO. LTD.

C. N. MONTAGUE CO. LTD.
1028 Blanshard at Fort. 384-9318

OAK BAY

Large family or guests' Solid, spacious, gracious, Oil hot water heat. Close to all amenities. $21,900.
384-2498 Mr. Betts 384-9318
EXCLUSIVE

QUALITY OLDER 4-5-BEDROOM home, 1½ baths, full basement, $18,900. Principals only, 383-9366.

NEWSTEAD REALTY LTD.
1019 GOVERNMENT 382-8117

OPEN HOUSE
2719 MT. STEPHEN
SAT., 1:30-4:30 P.M.

View over city. Ideal for growing family. 1,600 sq. ft. living area. 3 bedrooms up and 1 in full basement. $2,500 down. Let me welcome you at the home.

MARY JAMES
382-8117, res. 383-1215

CEDAR HILL
SHELBOURNE AREA
QUIET CUL-DE-SAC

Only 5 years old, this immaculate, full basement home offers you a living room with an impressive guest-size dining room, kitchen with BUILT-IN appliances, 2 bedrooms and 4 pc. bath. High, spacious basement.

ONLY $15,500
Terms available!
Exclusive with
MR. HEGEN
382-8117 anytime!

LIKE A COUNTRY PARK
IN THE CITY?
ALMOST ½ ACRE
IMMEDIATE OCCUPANCY
$16,500 TERMS

I was thrilled with the beautiful property that goes with this really nice 14-year-old stucco home. Spotlessly clean, a pleasant walk to town, the house has a lovely entrance hall, 19x12 living room, brick fireplace and adjoining dining room; all with oak floors. Two good-sized bedrooms and an electric kitchen complete the main floor. Rumpus room down. Let me show you. Please call

PATRICIA SEDGER
382-8117 479-3673

STARTER
OR
RETIREMENT

This is really a cute 2-bedroom home on a quiet street. Living room has fireplace and W-W carpet. Fridge, stove and washer included. Priced just right at

$12,750

MRS. JOYCE BARLOW
382-8117 or 478-6960

FAIRFIELD

Large family home, recently renovated, copper plumbing and new wiring. Possible five bedroom, plus living room, dining room and large kitchen.

$15,400
with moderate down payment
LEO TONDU
382-8117 386-5078

JUST LISTED!
RETIREMENT OR
STARTER HOME

A well-maintained home with a neat garden situated in VICTORIA CITY. It is of exceptional construction and offers you a spacious living room with fireplace, a family-size kitchen with a guest-size eating area, 2 good-size bedrooms, 3-pc. Pembroke bath and a roomy high and dry basement. OOM heat and attached garage. Located close to all conveniences. BUS STOP AT THE DOOR! (Furniture can be bought).

ONLY $11,500

Home is Clear Title, but 7 per cent NHA financing available to qualified buyer. Exclusive with
MR. HEGEN
382-8117 Eves. 388-8895

VICTORIA REALTY LTD.
716 View 382-9145

3341 DONCASTER DR.
$2200 DOWN $2200

Older type 4-room bungalow — 2 bedrooms, living room with raised hearth fireplace, modern kitchen, new Pembroke bathroom, new wiring, new copper plumbing, new pkg. oil heating. Basement and separate garage. New kitchen lino. Full price only $10,900. Call Harold Ware, office 382-9145 res. 382-1461.

ECONOMY PLUS

Here we have a nice clean well-kept little stucco home of bright and sunny LR, 2 spacious bedrms., large kitchen with table space. OOM heat, fenced and well-kept yard with fruit trees. Walking distance to down town. Pay $1.00 taxes. Ideal for retired or working couple. All this for only $8,900. Where can you beat it? Call Carl Phipps, 385-1707 or 382-9145.

ARE YOU LOOKING FOR—
3 bedrooms
Lg. LR and family kitchen
Full basement, OOM heat
Older home, close in
Asking $10,700
Call Toni Phipps, 385-1707 or 382-9145

QUICK POSSESSION

3-bedroom spotless home has large living room, dining room, a dream kitchen. Full basement with finished rec. room. Secluded yard, view sundeck. Call K. Wright, 382-9409 or 382-9145.

GARDNER AGENCIES LTD.
899 FORT
385-1448

FAIRFIELD—$16,900
CLASSICAL
POST AND BEAM

Are you looking for something picturesque in a family home. This well kept older home has 1500 sq. ft. of well planned living area on one floor. The living room and dining room are a picture in dark stained post and beam with built-in buffet and bookcases, all fixtures in good condition. Relaxing den has sliding doors for privacy. 3 lovely bedrooms and colorful bathroom are in colours you will enjoy. Large fully modern kitchen has plenty of cupboards. Sunny utility room off kitchen is plumbed for washer and dryer. Full cement basement with oil heat. This lovely home is only 2 blks. from the sea and the park. To view please call:

CLIFF SALMOND
477-3626 385-1448

3 YRS OLD
3 BEDROOMS
FULL BASEMENT AND RUMPUS
FULLY LANDSCAPED LOT
ONLY $14,900
CLIFF SALMOND, 477-3626, 385-1448

DUPLEX
Fairfield - Beacon Hill Area

Good sound stucco building, full basement, OOM heat, near-new furnace, wiring and copper plumbing. Rents $80 up, $120 down. Good investment. Price $15,900. Call MRS. HELEN WEBB, res. 477-3095, Johnston & Co., 385-2471.

C O L O N Y REALTY
386-3231
852 Fort St.

ROOM

to breathe, to live, to enjoy. 1800 sq. ft. on one floor. LR with fireplace. Guest dining room. Lovely large kitchen and utility. Attractive den. Three bedrooms. Full basement. Perfect conditions. Full price $17,900 with terms. CALL VERA PIPES, 658-5116.

SOOKE—SEAVIEW
2-BR HOME ON ½ ACRE
$5,400 ($2,500 DOWN)
$65.00 PER MONTH

Good level lot, separate double garage. Very good soil for your vegetables and flowers. Call Mrs. Dora Rowe, 382-2534 or 386-3231.

JOYCE MILLER'S
DRIVE BYS
3825 Rowland

2-bedroom white siding cottage with a lovely modern kitchen. 60x120 treed lot just reduced to $7,900 for a quick sale.

1631 GARNET

Only 8 years old, 2 bedrooms, developed basement, 1½ baths, rumpus room. Value plus at $16,500.

525 WILLIAM

Clean, well decorated, 4 small bedrooms, oil heat. Payments only $70 per month on a low down payment. Only $7,200.

To view please call JOYCE MILLER, 477-6161 or 386-3231, anytime.

OPEN SAT., 1:30-4:30
642 LANGFORD ST.

Older home in tip-top condition inside and out. 3 or 4 bedrooms, separate dining room (16x12), sunny kitchen, full basement. Price of $15,000 includes modern stove and fridge. Come and see for yourselves, or call BETTY SILVER, 386-3231, 385-2885 for preview showing anytime.

WHY

Live all cramped up? Let your family spread out in this beautiful contemporary home. For only $28,000 you receive 4 twin-sized bedrooms, 20x20 sea view living room, 14x8 dining room, a dream kitchen, 24x14 rumpus room and lots more. Don't delay, call BETTY SILVER, 386-3231, 385-2885 NOW.

SOMETHING SPECIAL
ROLSTON CRESCENT
3 BEDROOMS

Set on a hillside among new homes. A small forest of tall trees and ferns for a backyard. Peace and tranquility on a quiet cul-de-sac. Sparkling white 1½-year-old, 1,200 sq. ft. home with carpeted cathedral entrance to a 16'x15' living room with wall to wall carpeting, an entire wall of TEAK panelling, floor to ceiling fireplace, sliding glass doors from the dining room to a secluded patio. Picture book kitchen with spacious eating area. 3 BEDROOMS. De luxe bathroom of ceramic tile floor and walls. A 2nd living room DOWN, also featuring TEAK wall, fireplace; separate rec. room and workship. Outstanding at the full price of $24,900. Call now to view. JEAN KOWALSKI, 386-3231, 386-9358, or RON DE MONTIGNY, 386-3231, 383-3191.

HIGH GORGE
3 BRS. — $13,500
NEW EX. LISTING

There is a view from this fine home with spacious rooms. Living room has corner fireplace; guest size dining room; modern kitchen boasts lots of eating area. High basement with extra bedroom. Nice lot with trees. Excellent terms. Call WINIFRED KNOX, 386-3231 anytime or 388-5235 (except Sunday).

UNIVERSITY — $22,500

Immaculate cathedral entry home. 6 rooms on the main floor, plus professionally finished lower level (possible in-law suite), dbl. plumbing, workshop and utility area. Ideal location close to all schools and Uvic. MRS. FRASER, 477-1411.

921 GREEN ST.
DUPLEX—$10,500

Stucco up and down duplex. 3 and 4-rm. ste's in need of some renovating. Vacant 3-rm. ste. for new owner. $1,000 down and $100 p.m. Call IRENE DALZIEL, 384-8932 or 386-3231.

HAPPY VALLEY RD.
3 BEDRM.—$11,700

Just what the Doctor ordered FOR YOU to get your young uns away from traffic. Large lot 66x156, plenty of room for pets, separate garage and workshop for Father, modern no-basement bungalow for Mother, living-rm. with fireplace, dining rm. with HW floors, elec. cab. kitchen, wired for washer and dryer. To view quickly call IRENE DALZIEL at 384-8932.

GEORGE RANDALL LTD.

APRIL 22, 2-5 P.M.
4255 PARKSIDE CR.
5 BEDROOMS
OPEN HOUSE

An immaculate large quality home. Rumpus room with fireplace. Sundeck, 2 bathrooms. A terrific value. $5,000 down and balance can be financed.

$22,950
A. Klenman, 382-4693

HIGH QUADRA

Stucco 2-bedroom home. Large modern electric kitchen, separate utility. Hot water heat. Pembroke bath. Large lot. Clear title. Mortgage available. Phone for address and details — A. Klenman, 382-4693 (home) or office 384-8109.

$11,950 TERMS

The Best of Both Worlds—Plus!

Country area on 4-mile circle but only a few minutes from the city on a main road. A unique 2-bedroom bungalow. Elec. kitch. OOM furnace. And note this — The full price of $10,750 includes all furniture. Mr. Lobb, 386-1552 (Home).

George Randall Ltd., EV 4-6109

C. G. HEISTERMAN & CO. LTD.
1121 Blanshard St. 383-4161

UPPER LANSDOWNE
$26,900 3-4 BRS.

A new listing in a prestige area. Large living room, dining room, cab. elect. kitchen with nook. Three bedrooms and 4-pce bath on main floor. Fully developed, high basement has panelled billiard room, rec. room with F.P. den or 4th bedroom with 2-pce. bath. A quality home priced for a quick sale. For appointments to view call Harry Aikey eve. 385-6502 or Wm. Ravenhill, eve. 382-9303.

HARRY FOSTER LTD.
Opposite "The Bay"
1732 Douglas 382-2101

CADBORO BAY
EXCELLENT NEIGHBORHOOD
CONGENIAL NEIGHBORS
3901 ROWLEY ROAD

Three-bedroom bungalow constructed 1955 and in excellent condition.

IMMEDIATE OCCUPANCY
ASKING PRICE $18,900 TERMS
Phone for further information.
C. J. Harrington
382-2101, Res. 383-5846

DRIVE BY
2393 TOD RD.
OAK BAY

3 OR 4 BEDROOMS
ONLY $21,500
OPEN TO OFFERS
NO-STEP HOME
IF INTERESTED, PLEASE
CALL GORDON MARSHALL
382-2101, OR 479-2725

AN ENGLISH COTTAGE
WITH
LEADED WINDOWS
$10,900

Situated on an extra good lot, this charming cottage is perfect for either retired couple or small family or even someone on their own. (Net taxes $6.00 per month). Drive by 3004 Colquitz Ave. Do not disturb the owners, but call me for an appointment to view. Mr. Yells, 383-2101, Res. 383-5039. NOTE: $2,000 Down and $90.00 per month is a possibility or a slight discount for cash.

COLWOOD
½ ACRE
THREE BEDROOMS
$14,500

Drive by 638 Kelly Road. Please do not disturb owners. There is NO BASEMENT but the home is lovely inside with a 21' living room with open fireplace and beautiful new kitchen cabinets, countertop and S.S. sink. The lot is a perfect playground for children and future division into two lots is a good possibility. For full particulars, call Mr. Yells, 382-2101, Res. 383-5039. (With substantial down payment, the balance will be carried by agreement for sale.)

A. BERNARD & CO. LTD.
FORT AND BROAD STS.
384-9335
DAY OR NIGHT

OPEN HOUSE
SAT., APRIL 22nd
FROM 1-5 P.M.
1224 HILLSIDE AVE.

1350 sq. feet of beautiful living space. 3 bedrooms, living room, dining room, large electric kitchen, utility room, ALL ON ONE FLOOR. Full basement with Automatic oil heating and electric copper HW tank. Separate double garage. Full price.

$14,500
D. Okker in attendance
384-9335 478-4501 res.

OPEN HOUSE
3851 QUADRA ST.
SAT., 1:30-5 P.M.

See for yourself this 5-room spacious bungalow plus extra bedroom in full high basement. Immaculately clean, lovely grounds. Full price

$16,900
Helen Vaupel, 384-5335
Res 382-4333

DRIVE BY
1797 TAYLOR STREET
NEAR LANSDOWNE JR. HIGH
3 or 4 BEDROOMS

EXCEPTIONAL VALUE in this immaculate 7-year-old, 1400 sq. ft. family home close to elementary and high schools. Beautiful 18x14 living room, separate dining room, spacious electric kitchen with utility off plus large vanity bathroom on main floor. Full high basement with large finished rec. room, extra bedroom and 2-pce. bathroom. Double attached garage, expensively landscaped and a backyard offering semi-seclusion. Should sell quickly and exclusively listed at price of

$22,800
Mr. Belcher, 384-9335, 382-2848 res.

UNIVERSITY DISTRICT
TREMENDOUS VIEWS
5 BEDROOMS PLUS LOVELY SUITE IN DAYLIGHT BASEMENT

This most attractive bungalow consists of living room and dining room in line, large modern cabinet electric kitchen, thru hall. Suite comprises living room 12x20, cabinet electric kitchen 13x13, bedroom 12x14 and 3-pce. bathroom. SEPARATE ENTRANCES. Auto. oil heat. Exclusive listing.
VIEW BY APPOINTMENT ONLY
Full price $24,000
D. Okker, 384-9335, 478-4501 res.

$1,000 DOWN
3-MILE CIRCLE
RURAL ATMOSPHERE
OLDER 3-BEDROOM BUNGALOW

On nearly ½ acre. Full basement, oil heat, large carport, Orchard, etc.

$10,500
Financing can be arranged
Exclusive
Mr. Seeber, 384-9335, 385-2875 res.

DOUGLAS REALTY LIMITED
1710 Douglas Street EV 5-8784
(Opp. Hudson's Bay Store)

1.6 ACRES
WITH 6-ROOM BUNGALOW

Large well-kept, nicely planned stucco bungalow on 1.6 acres of level cleared land in a nice part of Langford. All rooms bright and cheery. County living with city conveniences and low taxes. Land can be easily subdivided. Qualifies for V.L.A.

ONLY $19,950
Ken Walters, 385-8784 anytime

CHARMING
STUCCO BUNGALOW

3 bedrooms — could be 4. Large lot, quiet cul-de-sac. Close to Government Buildings.

ONLY $12,900
Mr. Prevost, 385-8784 anytime

$500 DOWN
IRMA PLACE

Ideal starter on large lot with fruit trees. 2 SLEEPY BEDROOMS, company-sized living rm, bright elec. kitchen. Full bsmt. OOM heat. With good credit, balance as rent as low as $69 monthly. MARIE MALBON 478-6907 or 385-9741. H.B. Dalby & Co. Ltd.

SHIRLEY PHILPS' HOMEFINDERS
FAIRFIELD PLAZA 388-4401

OPEN HOUSE
774 MATHESON PLACE
SAT., 1:30 TO 4:30 P.M.

MOST MAGNIFICENT VIEWS FROM THIS EXCEPTIONALLY BEAUTIFUL HOME which is on the market for the first time. The setting is unparalelled offering privacy and expansive views at the same time. The landscaping has been so developed to complement the home in a most delightful fashion. Interesting entrance provides privacy for guests. Lovely large entrance hall. Fabulous living room which provides such beautiful expansive views that the whole world becomes your doorstep. Delightful spacious dining area adjacent to living room. Large sundeck across the entire front of the home is the finest I have ever seen, so pretty indeed that it is hard to describe. The kitchen has so many exceptional features such as special cupboards for your TV trays, hostess carts, etc., and extra wide arborite counter tops for easy working. Lovely master bedroom has dressing room off. Two very pretty vanity bathrooms on the main floor plus a second bedroom. Spaciousness is a keynote in this home. Open stairway to lower level is beautiful indeed. Finished recreation room is really large and leads to patio area with the same glorious view. A completely finished third bedroom or study plus a third bathroom and utility are added features and there is still room to develop a fourth bedroom. This home is truly one of quality and beauty in a most magnificent setting. To view please drive out to Rockdale, turn on to Matheson Street, then turn on to Matheson Place. You will surely be enthralled by this two-year-old architect-designed home. For prior viewing please call

EILEEN PEARSON, 388-4401 or 385-3609.

OPEN HOUSE
12-A VICKERY
VIEW ROYAL
SATURDAY

New 3-bedroom home, with many extra features, including, a full basement, with a two-piece bathroom, partially finished rumpus room, and space for a 4th bedroom. Drive-in garage and carport. Off the dining room we have a large sundeck.
Lovely treed lot on a no through street. Close to school, park, and bus.
Your Hostess,
ADELINE NICHOL
388-4401 652-2090

CORDOVA BAY

Perfect retirement home. Completely redecorated both inside and out. Truly a picture book little home. Living room with raised hearth fireplace. Lovely sunny kitchen with nook. Two very nice bedrooms. Lovely fenced lot. Separate garage. Drive by 949 Doumac and call me to show you through. Asking $10,900. EILEEN PEARSON, 388-4401 or 385-3609.

BURNSIDE

Attractive stucco 2-bedroom bungalow with separate dining room. Full cement basement with extra finished room. Cozy for a retired couple. Try a cash offer on the asking price of $12,950. EILEEN PEARSON, 388-4401 or 385-3609.

DRIVE BY
75 CREASE

Call me to show you through this attractive 2-bedroom home with extra room in full high basement. Automatic oil heat. Sundeck off kitchen. Asking $12,200. EILEEN PEARSON, 388-4401 or 385-3609.

TRULY EXOTIC

If you are looking for the ultimate, this is for you! Over 3,000 SQ. FT. of living with 4 BEDROOMS and 4 BATHROOMS. The living room, dining room, kitchen, family room, library and sundeck all have SEA VIEW. The master suite has its own SUNDECK. Privacy and seclusion on the patio. Located on 1-3 Acre this is a "MUST SEE." 7 per cent FINANCING, $45,000 full price. 388-4401 or 477-6394.

IT LEAVES YOU
BREATHLESS

THE PANORAMA OF SHIPS PASSING BY THE LARGE WINDOWS IN THE CHARMING LIVING ROOM, DINING ROOM, BRIGHT BREAKFAST NOOK AND ROOFED SUN PORCH. 2 BEDROOMS, VANITY BATH AND UTILITY ALL ON MAIN FLOOR. A COMPLETELY SELF-CONTAINED SUITE IN THE GROUND LEVEL BASEMENT. FOR YOUR IN-LAWS OR RENTED. WILL MAKE THE PAYMENTS ON THIS SPANKING NEW DREAM HOME.

call FRAN McVITTIE
388-4401 or 478-4886

ASKING $24,500
FAIRFIELD

Gracious entrance. French doors to living room, granite fireplace. Sunroom. Separate dining room, cabinet kitchen with eating area. Utility room. 2 large bedrooms, 4 pce tiled bathroom. P.C. basement with finished rumpus room, bedroom and 3-pce bath. Within walking distance to town. To view phone

JANET SLATER
388-4401 or 385-9966

WANT CHARM
AND COMFORT?
TAYLOR ST. — $12,750

Delightful 2-bedroom home with lots and lots of storage. Cozy living room has fireplace, large garage and lovely garden. Full price includes stove, fridge, and washing machine. Sunny covered patio.
ANNE STARK, 388-4401 or 383-2548

CARBERRY GARDENS
REVENUE $17,500

Very comfortable older home with 3 separate suites — one for owner occupier. To view call ANNE STARK
388-4401 or 383-2548

FAIRFIELD DUPLEX

Just off St. Charles St. Up and down duplex. Two bedrooms in each suite. Completely redecorated, always tenanted. CLOSE TO SHOPPING AND TRANSPORTATION. Rents total $185 per month. Deep lot with several fruit trees. Asking $16,500.
FRAN McVITTIE, 388-4401 or 478-4886

DESIGN CONSCIOUS?
GORDON HEAD

Here is the smartest, split-level contemporary home for the family that "thinks modern." Simplicity is the keynote. Spacious living room has an unusual fireplace with built-in screen. Book shelf, wall separates the dining room. Well planned cabinet kitchen. Upper level has 3 bedrooms, 4 pce. bathroom, good storage. Lower level has very attractive large entrance, family room, 2 pc. bathroom, laundry and an unfinished room. Double carport all situated on a wooded park-like lot, makes it a one year old dream house. $28,950. For appointment please phone MARY SMALL, 388-4401 or 386-8544

CONTEMPORARY HOME
FOR
CONTINENTAL LIVING

This home is most unique and very, very artistic indeed. Privacy plus a most interesting design are combined for those who appreciate such things as candlelight dining and elegant entertaining. Two bedrooms, two complete bathrooms. Most suited to a couple who enjoy a Continental way of life. Situated out Colwood way and handy to Royal Roads Personnel. To view this futuristic home please call
EILEEN PEARSON, 388-4401 or 385-3609.

ISLAND HOMES LTD.
2864 Douglas St. 386-7545

OPEN HOUSE
SAT., 2:30 - 5:30
4463 TYNDALL AVE.
SEA VIEW

Be first to see this spacious 3-bedrm home, with 25 ft. combined living rm-dining rm; located in this increasingly popular University area. Ground level has extra 2-pc. plumbing, lge. rec rm with fireplace, plus extra bedrooms. Generous yard here for your badminton court, croquet, etc. Priced to sell at $26,500. Terms very flexible. Mr. James in attendance. 386-7545, res. 382-8787 or 384-2975.

CLEAR TITLE
HIGH, TREED, VIEW
RETIRED SPECIAL

Built for present owners by Bradley and Bradley in '41 and has been treated with loving care ever since. Spacious 4 rms. Pleasant living rm., beautiful oak floors, 2 lge. bedrms., Pembroke bath, family kitchen and dining area. Full basement with space for extra bedrm., near new OOM heat. Carport. Well kept treed garden easily maintained and just right for Mom and Dad. Clear title, or terms arranged. See this now! First time on market! Asking $14,750. Mr. Dcew, 386-7545, res. 383-4980.

RETIRED???
LOOK AT THIS

On the bus line, ½ block to shopping. Warm cozy oil hot water heat. 2-bedrm., no-basement home. LR features HW floors and fireplace. Good size family kitchen, 4-pce bath, utility rm. Good storage shed. Carport. Call Grant MacFarlane, 386-7545 anytime; res. 386-8093.

CLOSE TO OAK BAY
DRIVE BY 1920 HAULTAIN
$560.00 DOWN

A sweet clean 2-bedrm. bungalow with modern heat in every rm. Well landscaped, fenced lot with plenty of fruit trees. 30x12 garage and workshop with cement floor and electricity. Clear title and 95 per cent financing at 7 per cent with payment of $80 per mo. including taxes.
FULL PRICE $9,800
Please call J. Ranson, 386-7545 or 479-3910.

85' WATERFRONT

Only a few minutes to town this 3-bedrm. home is terrific! 30x15 living rm. with fireplace and kitchen facing view of Mt. Baker. 2 bathrms., shelter for 2 cars and boat plus black topped area for trailer etc. Low down payment considered on a full price of $35,000. Call Mr. Lund or Mr. Ranson, 386-7545.

GLEN LAKE
CHOICE 2-BEDROOM
RANCHER—$1000 DN.
$89 PER MO. PYMTS.

Attractive 7-year-old quality, no-step rancher. Immaculate condition inside and out. Well located amongst new homes; nice lot with garden and fruit trees. Bright 17-ft. living room, spacious cabinet electric kitchen with dinette area, separate laundry room and 2 good bedrooms. Utility and carport. Low taxes. Be sure and see this. Only $12,900. Easy terms. Morris Lund, 386-7545.

3 BEDROOMS
FULL BASEMENT
ONLY $10,500

Good family home. Main floor consists of living rm., dining rm., cab. electric kitchen with lge. dinette area, laundry rm. plumbed for washer and dryer, and 1 bedrm. 2 good bedrms. up. New furnace and wiring. $2,500 dn. with convenient terms. Phone Morris Lund, 386-7545 anytime.

MT. TOLMIE
THREE BEDRMS
6¾% N.H.A.

TRADES, MORTGAGES CONSIDERED.
Close to University, all level of schools, bus and stores. "L" plan living and dining rm., sundeck off, cab. kitchen and dining area. 3 good size bedrms. Vanity bathrm. Full basement. Plumbing roughed-in. Drive-in garage. $3,500 dn. or $2,500 dn. and more monthly. Full price $19,800. P.S. Trades, mortgages considered in purchase of this home. Mr. Drew, 386-7545.

JOHNSTON & CO. LTD.
Realtors
Established 1903
1306 Broad Street 385-2471

OPEN HOUSE
WATERFRONT
PROPERTY
CADBORO BAY

Large 3-bedroom, no-basement home fronting on Cadboro Bay beach. See

3779 WARING PLACE
SATURDAY, 2 p.m. to 5 p.m.

Priced for quick sale at $28,900. KEN ROBINSON in attendance. 385-2471 anytime.

OPEN HOUSE
WATERFRONT DUPLEX
1625 HOLLYWOOD CRESC.
SAT., APRIL 22
1.30 P.M. - 4.30 P.M.
TOM GREEN BILL McCULLOCH
385-2471 anytime

COUNTRY VIEW

Renovated with 2 bright bedrooms, nice sunroom, spacious living-dining room with FP, new electric kitchen, new vanity bathroom. Large lot (extra lot available). Low taxes. Asking $12,900. Try $2,000 down. LEO VAN DYK, 385-2471 anytime.

CADBORO BAY
Near Frank Hobbs School
3-BR, FULL BASEMENT

$17,900
Well-planned stucco bungalow in good condition. Recreation room or 4th bedroom down. Drive-in garage and separate garage. Walking distance to University. Ideal for family with children attending elementary school.
Call KEN ROBINSON, 385-2471.

MOUNT VIEW
3 BEDROOMS $11,300

Good-size rooms, nice living room, fireplace, built in bookshelves. New heavy wiring, copper plumbing, OOM heat, sep. garage. Near shops, schools, bus. Easy terms. Call MRS. WEBB, 385-2471, res. 477-3095.

MOUNT VIEW
IMMACULATE FAMILY HOME
11 YEARS YOUNG
REDUCED TO $14,500
and excellent terms

are available on this home suited for the young family or retirement. On a fenced and landscaped 65x120 ft. lot, this appealing bungalow has 17x15 living room with fireplace, and a most spacious kitchen with generous dining area, plus 2 bedrooms and 4-pc. bath. The full high basement contains the 3rd completed and heated bedroom, plus drive-in garage, Playhouse in rear yard. OOM heat. On sewer, and walking distance to all conveniences, and taxes at $160 net.
Call L. Marshall, 385-9765
Fairfield Realty Ltd.

INLET AVE. — PERFECT retirement, electrically heated, no-step home. Living room with excellent open fireplace, bedroom, 4-pce. bath, cab elect kitchen, carport—good lot—$8,000 with low down payment and very reasonable terms. Lee Forbes, 382-3541, 385-8224 anytime. Quadra Realty Ltd.

CLOSE TO JUBILEE HOSPITAL, just off Richmond Rd. 3-bedrm., neat, 2-storey home; fenced lot. Asking $11,900. Lee Forbes, 382-3541, 385-8224 anytime. Quadra Realty Ltd.

MAYFAIR REALTY LTD.
Woodward's Mayfair Mall
3153 Douglas St. 386-2955

OPEN HOUSE
SAT., 1 to 5 P.M.
5073 CORDOVA BAY RD.
WATERFRONT

See this delightful THREE or FOUR-BEDROOM home on level waterfront. Acres of wall to wall carpeting. Two full bathrooms. Dream kitchen. Asking $35,000 full price, but WILL CONSIDER OFFERS AND TRADES. Call LOU BLOOMFIELD for prior viewing. 386-2955 or 477-4878.

UPLANDS
WATERFRONT

An outstanding home, over 2200 sq. ft., 4 bathrooms and 3 fireplaces. Living room 38 ft. in length with breathtaking view of the sea. Approx. ¾ acres of immaculate landscaping. 3 bedrooms, extra large dining room and full high basement with rumpus. Priced at $79,000 cash. Phone J. J. WILLIAMS for appt. to view. 386-2955 or 477-4942.

WEST BURNSIDE

Like new, 3-bedroom home featuring a bright living room with fireplace, dining room off a very attractive kitchen. Rumpus room, pool room and workshop area in the full basement. Carport. Good sized lot well treed. Selling at $24,900 with fair terms. Call RON CROW, 386-2955

150 HOUSES FOR SALE

KER & STEPHENSON LIMITED

SERVING VICTORIA FOR OVER 60 YEARS

OPEN HOUSE
UPPER OAK BAY
$37,900

If you are the young executive (or his wife) ON THE WAY UP take time on SATURDAY afternoon between 2:00 and 5:00 p.m. to look at

2050 SWANSON PLACE

Spacious and new, with many specialty attractive features for modern family living.
J. H. Ford — A. L. Wagner
384-1863 — 477-2989
or 385-3411 anytime

OPEN HOUSE
OPEN HOUSE
SATURDAY, 2 to 5 P.M.
4224 GORDON HEAD RD.

Tremendous Sea Views. Post and beam, 3 bedrooms. Asking only
$32,500
In attendance, Don Curell, 385-3411.

CITY — DUPLEX

1144 - 1146 Empress Avenue. Up and Down duplex showing good return. Good location near schools and transportation.
$14,700
MLS 30114
John Williams — 385-3411

HIGH CEDAR HILL AREA
2 or 3 BEDROOMS

In a nicely treed area with a quiet rural atmosphere. Panoramic views of the countryside and Mount Douglas. Only a short step to transportation, this home is in lovely condition and only 12 years old. Full basement. 2 bedrooms on main floor, one in basement. Comfortable living room with fireplace. Oil heat. Only
$14,750
W. H. Felton or E. J. Higgin
385-3411

TRIM AND BRIGHT
3 BEDROOMS, NO STEPS
$17,900

Exceptionally well built bungalow on a quiet pretty street handy for transportation and stores, in the popular HIGH QUADRA area. Oak floors throughout, hot water heat, large attached garage are some of the features which you will enjoy having in this comfortable home.
J. H. Ford, 384-1863 or 385-3411 anytime.

CHRISTOPHER WAY
ESQUIMALT LAGOON
$24,900

Immediate possession of this new three-bedroom home in a country setting with sea views. Good sized living and dining rooms, 1½ bathrooms. Close to all amenities this is worth your inspection.
Ring Russ Fitzimmons 385-3411

TRADE THE EQUITY

in your present house on this HIGHROCK family home. FIVE BEDROOMS or 4 and den. EXCITING VIEWS. A COZY dwelling well-priced to sell quickly at
$23,500
Excellent Terms
Don Curell — 385-3411

3874 CADBORO BAY RD.

Vendors have bags packed and are leaving for the mainland. All you need is $4,000 TO HANDLE the purchase of this 3-bedroom view property. PRICED TO SELL QUICKLY at
$25,000
Don't delay, GET YOUR OFFER IN FIRST.
Mr. Fitzsimmons — 385-3411

4-BDRM. BUNGALOW
FAIRFIELD BEAUTY
$26,500 EXCLUSIVE

Large attractive bungalow in lovely condition, quiet street, close to bus, shops, schools. Entrance Hall, large living room, separate dining room, nice kitchen, dishwasher and 4 good-size bedrooms ALL ON ONE FLOOR. Wall-to-wall carpet throughout — over hardwood in main rooms. Basement with OIL HOT WATER HEAT. Beautifully landscaped with shrubs, lawns and roses. Covered patio. A beautiful home with many extras included.
385-3411 — Mr. Fatt — 383-6536

TIRED OF
"JUST LOOKING?"

THEN SEE THIS SENSIBLY PRICED BUNGALOW ON THE
LANSDOWNE SLOPE
IN
OAK BAY

FRIENDLY LIVING ROOM, SUNNY DINING ROOM, EXCEPTIONAL VIEWS FROM ALL WINDOWS. 4 BEDROOMS — OR 3 PLUS DEN. FINISHED REC. REATION AREA. 2 FULL BATHROOMS. IF YOU HAVE $6,000 YOU CAN BUY IT. THE ONLY WAY YOU CAN GO WRONG IS TO WAIT.
$28,500 AND WORTH IT
A. L. Wagner — 385-3411

2039 CASA MARCIA
CRESCENT
$33,900

This new four-bedroom home does not require superlatives it will speak for itself. Over 2100 sq. ft. of FINISHED living — 2½ bathrooms — family room — and your furniture will take on a new look in the well proportioned living room and dining room. If you hurry you will be able to discuss the landscaping which will be started shortly. APPOINTMENTS A MUST.
Derek Rayner — 385-3411

42 MOSS STREET

Just give me the opportunity and I'll prove that this custom built home is worth the asking price of $35,000. You will be surprised and delighted with the terrific 2000 sq. ft. of family living and the heated swimming pool. Make an appointment to view — you will be glad you did.
Derek Rayner — 385-3411

UPLANDS EXCLUSIVE
6 ROOMS PLUS 2
$37,500

Executive's 10-year-old stucco bungalow with LARGE living room, family dining room, modern kitchen with utility area. 3 TWIN-SIZE bedrooms. TWO AND A HALF BATHROOMS. Full basement with recreation room and 4th bedroom. DOUBLE garage. Beautifully landscaped grounds. Many extras.
385-3411 — Mr. Fatt — 383-6536

TEN MILE POINT
3 BEDROOM HOME
OF DISTINCTION

Just completed. Over 1800 sq. ft. of charming living area, with a post and beam motif. Sea views from most rooms and spacious sundeck. Large treed lot. Many delightful features, excellent design and quality construction.
$41,600
W. H. Felton or E. J. Higgin
385-3411.

KER & STEPHENSON
LIMITED
630 Broughton Street
385-3411 Day or Night

TUDOR COTTAGE

2 Bedrooms, large living room with fireplace. Ideal starter or retirement home.
CALL KEN CLEGHORN
386-3547 ANYTIME

150 HOUSES FOR SALE

OPEN HOUSE
SATURDAY, 1 p.m. to 5 p.m.
1780 ASH ROAD
POSSESSION AT ONCE
$24,900 — TERMS

Beautiful one-year-old 3-BR executive home located on large lot in HIGHEST PART of Gordon Head, overlooking land and sea below. Charming LR and DR that opens on to double sundeck. Bright attractive kitchen. Lower level partly completed with 22 ft. family room, 18 ft. den with FLOOR TO CEILING FIREPLACE. Fourth BR with 3-pc. bathroom roughed in. Completed laundry room and workshop. Double carport. Shake roof. Large 7% mortgage. Exceptional quality and value here. Note: Owners have moved back East, reasonable offer may save you money. For preview showing call

ROBERT YOUNG
383-4124
McADAMS INVESTMENTS

WEEKEND SPECIALS
BY ROBERT YOUNG

1. COUNTRY SQUIRE. Luxurious 2 - BR home located HIGH on beautifully large secluded lot. Just 2 yrs. old. $24,900 with terms.
2. CADBORO BAY. Modern 4-BR home located high on lovely landscaped lot. $26,300 with terms.

For appointment to view, phone

ROBERT YOUNG
383-4124
McADAMS INVESTMENTS

FAIRFIELD — $16,500
4 BEDRMS — HUGE LOT

This excellent 20-YEAR-OLD stucco bungalow sits on a LARGE LOT with mature FRUIT TREES across from a PARK, below GOVERNMENT HOUSE near Moss Street. Spacious living room with FIREPLACE, adequate dining room, BRIGHT MODERN cabinet kitchen with eating area and ADJOINING UTILITY ROOM, 4-pce. bathroom, 2 large bedrooms down and 2 UPSTAIRS. Full height DAYLIGHT basement, plg. oil heat, 100-amp wiring, structurally AS NEW, and maintained to MODERN DAY STANDARDS. ROBERT McADAMS, 383-6124.

A DOLL HOUSE
3 BEDRMS — $12,500

This NEAT-AS-A-PIN 20-year-old home is in IMPECCABLE CONDITION located on a neatly gardened, fully fenced lot not far from JUBILEE HOSPITAL. Large living room, handy kitchen with BUILT-IN DISHWASHER, new 4-pce. bathroom, 1 large bedroom down and 2 UPSTAIRS, 21-FT. FAMILY OR HOBBY ROOM. 100-amp. wiring, lots of storage, separate garage.

LIKE TO RUN A
KINDERGARTEN?

The above home is FULLY EQUIPPED and enjoys a good financial return, if desired. For the right party. ROBERT McADAMS, 383-6124.

SPLIT-LEVEL RANCHER
BRAND NEW — $24,900
4 BEDRMS, 2 BATHRMS

This beautiful NEW HOME is located on a LARGE LANDSCAPED LOT on a NEW STREET in beautiful GORDON HEAD near THE SEA. Sunken entry hall, BAY WINDOW and feature fireplace in large living room. Bright, SUPERB CABINET KITCHEN with large eating area and GLASS DOORS to patio. SHAKE ROOF, CORLON FLOORS, WALL TO WALL on stairs. 1,473 square feet, garden tool storage. EXCEPTIONALLY WELL PLANNED AND BUILT. ROBERT McADAMS, 383-6124.

McADAMS INVESTMENTS

TOWN & COUNTRY
REALTY
LIMITED
3617 Douglas St.
382-7276

"FAIRFIELD BEAUTY"

Here you feel at home amidst attractive homes and good neighbors. A 6-plus semi-bungalow, durold roof, spotless inside and out. Gleaming hardwood floors in large living room, family dining room, compact electric kitchen. Utility room for washer and dryer. 3 bedrooms. Rumpus room. Oil hot-water heating. Beautifully landscaped fenced lot, hardtop drive. Clear title. Can be financed. Priced right $16,900. My pleasure to show you this home. Please call Bill Ludlow, 382-7276.

NEW DUPLEX

Attractive Tudor exterior. Spacious 2-bedroom units with rumpus or 3rd bedroom roughed in. Large 6¾ per cent NHA mortgage. $30,500 with $3,850 down. For further information call Lew Mouillet, 382-7276, 658-5275.

SIDE-BY-SIDE DUPLEX
CLOSE TO THE SEA

9 yrs. old, 5 room and 4 rooms. Full cement bsmt. Good parking. Owner leaving city. 75% mtge. available. Asking $19,000.00. Call Edw. C. Clark, 382-7276 or 385-2870.

TWO BEDROOMS
$13,950

8-year-old stucco bungalow close to bus, schools and shopping centre. Living room with fireplace, electric kitchen, full basement with drive-in garage. Situated on quiet dead-end street. To view please call H. Ralph, 382-7276 anytime.

COTTAGE CHEESECAKE

Comfortable 2-bedrooms, with cab. elect. kitchen, living room with fireplace, 3-pcs. bath, utility room, plumbed washer and dryer. Sep. garage, chikken pen. OOM heat. Lot with trees — ¼ acre. Asking $9,500. Terms. F. COLOMBIN, 382-7276.

VLA — .96 ACRES

Two or three bedroom plan. Ten yrs old. Large living room, sep. dining room. Garage, carport and greenhouse. Situated in pleasant VLA subdiv. within 5 mi. circle. Asking $25,000. F. COLOMBIN, 382-7276.

OLDER FAMILY HOME AT 1468 Begbie St., oppostie Stadacona Park. Large living room, dining room and extra large family room downstairs, plus completely modernized kitchen. Large den or 4th bedroom also on ground floor. 3 large bedrooms upstairs. Full basement. $12,900 with terms. Phone owner 386-0849.

WILL TAKE BEST CASH OFFER for my equity, older type home, 2 bedroom, oil heat, basement, separate garage. After 5, weekdays, anytime weekends. 383-2307.

150 HOUSES FOR SALE

P. R. BROWN & SONS LTD.
762 Fort Street — 385-3435

OPEN HOUSE
1351 AND 1355 VINING
SATURDAY 1:30-4:30
4 BEDROOMS EACH
$500 DOWN WITH CHMC MORTGAGE
ASKING $7,850 AND $8,850
LEN ESLER, 385-3435

SEA VIEW
OAK BAY (South,
5 ROOM TUDOR

This attractive home with lovely view is located among comparable ones. Has large entrance and through hall, LR 20x16 with fireplace, DR 13x12; 2 good size BRs; 4-pce. vanity bathroom. High dry basement with extra plumbing and partially finished BR. Nice garden lot with seclusion. For further particulars please call
MR. HOLMES, 384-1005, 385-3435

BARGAIN ! ! !
MUST BE SOLD

15 MINS. FROM TOWN
This spacious 3-bedroom, brand new home of 1,426 sq. ft. with lofty basement can be had with quick possession at the reduced price of
$17,900
Call Mrs. Hartt, 385-3435 anytime.

SEA GLIMPSE
ST. CHARLES.
3 BEDROOMS.
FULL BASEMENT WITH REC. ROOM AND WASHROOM.
H.W. AUTO OIL HEAT.
PLUMBED FOR WASHER AND DRYER.
ASKING $16,900.
LEN ESLER — 385-3435

OAK BAY

Near St. Patrick's Church. Solid older family home with 4 good-sized bedrooms, modernized cabinet kitchen, full basement with rec. room and in-law suite. Close to church, park, schools and hospital. $16,500 on terms.
Mrs. Chaworth-Musters
385-3435

QUARTER-PINT RANCH

A LI'L OL' HOUSE FIXED UP LIKE NEW.
A LI'L 'OL BARN AND C'RAL HERE TOO.
A LI'L OL' 5-ACRE JUST A'WAITIN' FOR A TAKER.
AND CLOSE TO SCHOOL AND STORES — IT'S JUST FOR YOU.
ASKING $30,000 WITH TERMS.
CALL S. W. BRIDGES
478-1455 — 385-3435

4 BEDROOM BUNGALOW

3-year-old home on large corner lot. Finished rec. room and washroom in high basement. OOM heat. Must be sold. Try your down payment.
ASKING ONLY $18,900
LEN ESLER — 385-3435

CITY
$11,000

—Three bedrooms.
—Living room and dining room.
—Large kitchen.
—Full basement with auto oil heat.
—Lovely fenced yard with fruit trees.
—Close to shops, bus and schools.
—An excellent buy at this price and low taxes.
J. P. H. EVANS
Bus. 385-3435 — Res. 477-4452

3 HOMES

2-BR, $12,800—GORGE.
3-BR, $19,500 — UNIVERSITY.
3-BR, $21,500—GORDON HEAD.
For further information or to view please contact
J. H. TURNER — 385-3435

$9,900

A compact 6-room home. Possibility of 4 bedrooms. In spotless condition. Features a floor to ceiling fireplace. Full basement and auto oil heat. Low taxes.
J. P. H. EVANS
Bus. 385-3435 — Res. 477-4452

LANGFORD

Two-bedroom home. Ideal for retirement or starting. Call Mrs. Hartt, 385-3435 anytime.

P. R. Brown have
mortgage money
always available.
Preferred rates.

READ THIS !

IF YOU ARE DOLLAR CONSCIOUS THEN THIS HOUSE IS FOR YOU. It is the best buy on today's market. Seclusion, terrific view. Close to 1600 sq. ft. of living area. Large living room with floor to ceiling fireplace. French doors to small patio. 14x13 dining room with built-in buffet, parquet floors. All ash cabinets in the kitchen, separate eating area. 3 large bedrooms, 4-pce vanity bath. Down an open carpeted staircase to a semi-finished rumpus room, extra bedroom and 2-pce colored bath.
ASKING $23,500
OPEN TO OFFERS
Call Mrs. Joyce Neill for further information and appointments to view. EV 6-3585 or EV 3-0504.
METROPOLITAN REALTY LTD.

OAK BAY SOUTH
FINE SEA VIEWS

Modern home offering sunshine and some seclusion. Large living room. Sep. D.R., small den. Attractive kitchen has breakfast area with glass door to large substantial sundeck. High basement has in-law suite, workshop and ample storage. Most appealing garden with cherry trees and many lovely shrubs. First time on the market. Clear title. Sorry, no drive-bys please.
FULL PRICE $35,000
BRYAN LEVERTON
385-8012 anytime.

ESTATE SALE

Must be sold — 1,480 sq. ft., 3-bedroom, split-level, brand new. Low taxes. All improvements paid. Asking price $19,900. Open for offers. Phone Pete Polet, Slegg Bros. Lumber Ltd., 479-7151, eves. 652-1497.

OAK BAY SOUTH: FOR SALE BY OWNERS. WELL-KEPT, 2-STOREY, 15-YEAR-OLD HOME CLOSE TO SCHOOLS, PARK AND BEACH. LARGE LIVING ROOM, DINING ROOM AND KITCHEN ON MAIN FLOOR. 4 BEDROOMS UP. DRIVE-IN GARAGE IN FULL BASEMENT. HOT WATER HEATING. $21,300 FIRM. PRINCIPALS ONLY. PH. 477-6685.

PRIVATE

University area, quality 3-bedroom home, luxurious wall-to-wall carpet, stone fireplace. Built for owner 1 year ago. NHA. 6¼ per cent. 477-6452.

CUSTOM-BUILT HOMES BY EXperienced craftsmen as low as $500 down. Trade-ins considered. Phone Mr. Roberts, 386-0289.

150 HOUSES FOR SALE

F. N. CABELDU LTD.
1212 Broad St. — 383-7174
Established since 1930

FAIRFIELD
ST. CHARLES

Lovely garden surrounds this 2-bedroom, immaculate bungalow. Nice size living room and dining room. Nice electric kitchen, with nook. Full cement basement. Recreation room. Oil HA heat. Sundeck. Some fruit trees.
Price $18,500
R. F. HARRIS
383-7174 or GR7-2998

PORTAGE INLET
IDEAL FOR CHILDREN

An excellent buy is this well-constructed, one-year-old home, situated in a setting of mature trees on a dead-end street. Accommodation comprises entrance and through halls, living room 19'7"x14', separate dining room 10'x11', 3 bedrooms, all with oak floors, electric cabinet kitchen with breakfast nook and 4-pce. vanity bathroom on main floor. The full high basement has roughed-in space for rumpus room, extra bedroom and bathroom. Wired and plumbed for washer and dryer. NHA mortgage of approximately $14,200, payable at $125 per month, PIT (6¼ per cent interest) to be assumed, requiring down payment of approximately $8,300. This is an immaculate home and realistically priced at
$22,500
Please call B. F. GORELY, 383-7174 or res. 477-6732 for appointment to view.

SOUTH OAK BAY
VERY CHOICE INDEED

3-Bedroom family home in exceptionally fine condition. Large living room. Full, suite-size dining room, family-sized kitchen, full cement basement. Drive in garage, very attractive and well-kept garden. Tip-top shape. Firm price (terms available.)
$25,000
MR. J. R. L. BURRIDGE, 383-7178

FAIRFIELD

Enjoy the comfort of a gracious home that has the virtues of size, style and convenience. Three bedrooms, modernized.
$13,900
GORDON SCHENCK, 382-6288

NATIONAL TRUST
CO. LTD.
1280 DOUGLAS

GORDON HEAD
3 BEDROOMS PLUS DEN

Almost 1500 sq. ft. of living area in this exclusively designed family home. Large living room with fireplace, compact cabinet electric kitchen, guest size dining room 2 complete bathrooms. This no-step home is situated on a large lot close to the university. Price $23,500.
TO VIEW
CALL F. MARSHALL AT
388-5451 or 385-8633

4 BEDROOMS
$3,000 DOWN

$14,500 for this family home consisting of 4 bedrooms, large living room, dining room in line. Bright cabinet electric kitchen. Close to schools, bus, and downtown. Basement with OOM heating, separate garage. Balance $100 per month.
CALL F. MARSHALL AT
388-5451 - 385-8633
Real Estate Dept.

OPEN HOUSE
2396 BARBARA PL.
Friday to Sunday
2 p.m. to 6 p.m.

Beautiful modern 4-bedroom, 2-bathroom rancher, carpeted throughout even in the kitchen and bathroom. Drive out to Keating X Rd., overlooking Pat Bay Highway, and enjoy the most beautiful scenery. For further particulars Phone 652-1418.

NEW HOMES
$23,900

OUR SCHEDULE CALLS FOR COMPLETION IN TWO WEEKS, BUT YOU CAN BUY EITHER OF THESE SUPERB HOMES RIGHT NOW. ONE 4-BEDROOM SPLIT-LEVEL OF 1400 SQ. FT., OR A DELIGHTFUL FULLY DIFFERENT, ALL ON ONE FLOOR, 3-BEDROOM HOME. DROP IN THIS WEEKEND, HILLVIEW AVE., OFF TORQUAY.
J. McLAREN
CONSTRUCTION LTD.
385-9580 — 385-5035
anytime

MODERN CHARM

$18,750—Most pleasing attractive 8½ year, six room home, full basement, roughed-in rec. room, OOM heating. A real fine family home for many years. Excellent landscaped lot in sheltered High Quadra. $6,850 down and $106 per month, (6½% interest, principal and taxes included). Yours for the taking. Call now
386-3941 day or night
MARCONI REALTY — 620 VIEW

BY OWNER. IN CHOICE CEDAR Hill area. 2 bedrooms, living room, fireplace. Large kitchen. Attached garage has room for extra basement. Oil-o-matic, $15,900 with $4,200 down payment. 3945 Cedar Hill Road or 477-3920.

GORDON HEAD—OPEN HOUSE
Luxurious living in lovely location surrounded by trees. 3 bdrms, 1½ baths, full bright basement, sundeck, double carport size. 1,370 sq. ft. with features, extras, that must be seen. Owner transferred. Going for $26,900. Open Sat and Sun. 2-4. 1321 Leabrook off Tyndall. 477-4756.

ESQUIMALT, BY OWNER, 2-BEDroom stucco bungalow with view, n quiet street, close to schools, bus and shopping centre. Low taxes. Large kitchen, living room with fireplace. Hot water heating, basement. Fruit trees. $12,900. Principals only. 386-3087.

1.6 ACRES
WITH 6-ROOM BUNGALOW

Large well-kept nicely planned stucco bungalow on 1.6 acres of level cleared land in a nice part of Langford. All rooms bright and cheery. Country living with city conveniences and low taxes. Land can be easily subdivided. Qualified for VL.
ONLY $19,950
Ken Walters, 385-8784 anytime
Douglas Realty Ltd.

OAK BAY

Fully modern, 2-bedroom home, full basement. $12,900. Only $1,000 down.

FERNWOOD

No steps. A very modern bright home with large living room with fireplace, electric kitchen with many cabinets. 2 large bedrooms. Low down payment to good credit rating. $13,700.
J. A. (Jack) Henderson Realty Ltd.
385-9741 anytime

FROM OWNER OLDER 2-BEDroom stucco, no-step bungalow. Excellent electric heat, heatilator fireplace, on bus line, in high scenic setting. Reasonable down payment. $14,950. 385-7195 evenings.

THINKING OF
HOME IMPROVEMENTS?

Check the Building Supply Classification No. 61 in the Classified for daily bargains.

150 HOUSES FOR SALE

SWINERTON
STEWART CLARK
LTD.
608 BROUGHTON ST. — 385-2481

OPEN HOUSE

OPEN HOUSE

2056 KENDALL AVENUE
TODAY—2 - 5 P.M.
APRIL 22ND

Lansdowne Park, University area, 1670 sq. ft., large rec. rm., 3 bedrooms, triple plumbing, custom built, vacant possession and a large mortgage available. CALL R. COX, 385-2481.

OPEN HOUSE

OPEN HOUSE

3401 WOODBURN AVE.

TODAY—2 - 4 P.M.

Intriguing contemporary residence located on one of OAK BAY'S loveliest streets adjoining the UPLANDS GOLF COURSE featuring:
—3 bedrooms with wall-to-wall carpet
—21x18 living rm. with fireplace and wall to wall carpet
—Separate family dining rm. with Wall to Wall carpet
—Modern cabinet electric kitchen with built-in range, oven, dishwasher, garburator and breakfast nook
—4-pce. family bathrm and 2-2 pc. washrooms
—21x13 Den or recreation room
—Fully insulated with auto oil heat.
Full Price $33,000 ($20,000 mortgage)
For earlier viewing please call
DICK JAMES, 385-2481

NEW LISTING
8 YRS. OLD
3 BEDROOMS UP
PLUS 1 DOWN

First time on the market and priced well below replacement value. Comfortable family residence located on a very quiet no-traffic street featuring 18x12 living room with fireplace and gleaming oak floors, cabinet electric kitchen with large dining area. Full high basement with auto oil heat. Separate carport. HURRY — THIS WON'T LAST AT A PRICE OF $17,900.
DICK JAMES 385-2481

HIGH AND SELECT

WINTON STREET, N. Quadra. Superior 2-bedroom bungalow. Entrance and through hall. Large living room with fireplace. Dining room (all hardwood). electric kitchen. 2 bedrooms. 4-pce bath Full basement, garage, tip-down doors Asking $14,500. SEE IT!
Call R. Cox, 385-2481.

3048 MILLGROVE, Gorge. 2-bedroom bungalow. Extra room (heated) in basement. Nice living room with fireplace. Kitchen with separate nook. 4-pce. bath. Full basement . Oil furnace. Utility. Drive-in garage $12,900. Terms. SEE THIS!
Call R. Cox, 385-2481.

FAIRFIELD
ST CHARLES
CLOSE TO SEA

This IMMACULATE 3-BEDROOM, 2-BATH home is situated on a level, fully-fenced lot (50x146) in a very convenient and desirable area. Features include a homey LR with fireplace, separate dining room, compact electric kitchen with adjoining utility room. Full basement with REC. ROOM and auto oil HOT WATER HEATING. OCEAN VIEWS from several rooms. TOPS IN QUALITY — TOPS IN VALUE at the price of $16,900.
BE SURE TO SEE THIS DANDY!!
ED JUPP 385-2481

NEW EXCLUSIVE
3 BEDROOMS
FULL BASEMENT
2 YEARS OLD

A transfer has caused this near-new 1,200 sq. ft. home to be placed on the market. Very spacious, this home features large living room with fireplace, and wall to wall carpeting, extra large cabinet electric kitchen, and eating area. Through hall and 3 good bedrooms with oak floors and 4-pce. bathroom. The full high basement is roughed in for 2 extra bedrooms and a washer and dryer room. Heating is OOM. There aren't many on the market in this bracket! Full asking price is $18,500, with terms. Call BRUCE COLEGRAVE, 385-2481.

EXCEPTIONAL VALUE
BRAND NEW
MODERN AS TOMORROW
$15,950

Two-bedroom home at the Esquimalt border, only 2 minutes from Esquimalt Senior High, close to elementary school, on a quiet street, minutes away from military bases. This home is a marriage of design to property. Sunken living room, open fireplace with slate cantilever hearth. Good terms can be arranged for the right person. Phone ROY GREEN, 384-9755 or 384-1711.

UPLANDS
MODERN WITH CHARM

This delightful home just listed has a lovely entrance and through hall; spacious living room with fireplace, guest dining room with door to sunny patio; so enjoyable for outdoor living. Electric kitchen with stove and dishwasher. Panelled den with FP (also door to patio), double plumbing and good bedrooms, oil heat and plenty of storage accommodation. Beautiful view, property, thoughtfully landscaped for easy maintenance. For further particulars and appointments to view this EXCLUSIVE home please call MISS COURTNALL, 385-2481 or 385-7543.

MONTREAL TRUST
1057 Fort — 386-2111

NORTH VICTORIA

Modern 4-yr-old home. Nice living room with fireplace. Very convenient cab. kitchen with dining area, 2 bedrooms, oak floors, full high basement with roughed-in plumbing, oil heat, nicely landscaped, quiet area. $16,500.

CENTRAL SAANICH

Very attractive 3-bedroom home on ½ acre. This home is only 3 yrs. old, in new condition. Large living room with fireplace, dining room, cab kitchen, nook, utility room, lots of cupboards, sun deck, fish pools, full high basement, garage, landscaped, view, 10 miles from Victoria. $27,500.

NEAR ROYAL OAK

Modern 3-bedroom home, large living room, beamed ceilings, with fireplace, dining room, cab. kitchen, utility room, rumpus room, basement, oil heat, attached garage, nicely landscaped on app. 1-3 acre. $18,300.

For further particulars on the above properties, please call JOE SHORT. Saturday and Sunday, 383-8321.

MEARS & WHYTE
Oak Bay Realty Ltd.
Yorkshire Trust Affiliate
737 Fort Street

Unusually attractive rural property for sale at the seven-mile circle on Wray Road. The dwelling contains a charming 23' living room with fireplace, large, modern kitchen with dining area, 2 bedrooms and 4-pce. tiled bathroom all on the first floor. At ground level are a fine family room 23'x13', third bedroom and 2-pce. bath. Lots of storage and cupboards, Furnace room and workshop. This home has a fine view over valley. A large barn, 1,300 sq. ft., modern design is located on the 4.5 acre lot. There are two excellent wells, pumps and irrigation equipment. Must be viewed to appreciate.
Price $30,000
Call A. A. Chauvin
384-0514 or 383-2523

WILLOWS DISTRICT — 5 BEDrooms, 2 baths, full basement, extra lot, ideal for young family. 385-2265.

150 HOUSES FOR SALE

RITHET AGENCIES
LIMITED
714 Fort Street — 382-4251

OPEN HOUSE!
OPEN HOUSE!
ESQUIMALT
901 SHEARWATER ST.
Saturday, 1:30 - 4:30

Immaculate split level home only 4 years old. 3 large bedrooms. Bright cabinet kitchen. Finished recreation room with extra 2-piece bathroom. Sundeck with southern exposure. Lot is adaptable for parking boat or trailer. Excellent 6½% mortgage with low monthly payments. Try your down payment on asking price of $19,950. For particulars phone MARK ZABEL, anytime at 382-4251.

O
P
E
N
H
O
U
S
E

3148 STEVENSON PLACE
SATURDAY 1 TO 5 P.M.

Spotless 10 year old 3-bedroom bungalow. L-shaped living-dining room with fireplace. Dr.-in garage and extra bedroom in the full basement. Large backyard. Close to good schools. Good financing available for lower down payment. Edith Gutemar in attendance, 382-4251.

SEA VIEWS
—Completely redecorated
—Spotless throughout
—Three bedrooms
—Double plumbing
—Plumbed for washer
—Wired for dryer
—Living room with fireplace
—Family dining room
—Large recreation room
—Labor-saving kitchen
—Oil hot-water heating

One of the most charming family homes on the market. Well maintained by present owners with loving care, so purchaser will have little or no maintenance costs for several years.

Close to the sea. Near schools and shopping centre, on quiet street near Cadboro Bay, border bus stop at the door.

An excellent buy at this low price. Owner has bought another home and must sell. Don't delay. This may be gone by Monday.
ALL THIS FOR ONLY
$16,900
REASONABLE DOWN PAYMENT
ERIC A. MACFADYEN
382-4251 — Night or Day

LAVENDER LADY
SPECIAL
RICHMOND - HAULTAIN
$15,900

This very attractive 2-bedroom split-level home has lots of extra features such as an extra bedroom, a rec-room with fireplace and an extra 4-pce. bathroom in the part basement. There is a cozy living room with raised hearth fireplace. Wall-towall carpet, large dining area, electric kitchen, 2 bedrooms and 4pce. bath on the upper level. Large lot in lawn, ornamental and fruit trees and berries. Drive-in garage, oil heat. Nice close-in location. For apts. to view please call
MRS. LAVENDER
382-4251 — 388-9120

EASY ON THE HEART
EASY ON THE POCKET

No steps to climb, plus 1375 sq. ft. on one floor. Believe me this 3-bedroom stucco is as different as it is immaculate. Across the front has living room and dining room in line, plus generous dinette adjoining, excellent kitchen plus many more desireable features. The grounds are delightful. The sum total adds up to real value on todays market at $17,900.
Fred Campbell, 382-4251

POSSIBLE V.L.A.
2.8 Acres

2-3 bedroom, fully furnished, spotless home, located close to Brent wood. Living room with fireplace, electric kitchen, 4pce. bathroom. Part basement with auto-oil furnace. On well water. Asking price $17,900.
EDITH GUTEMAR, 385-8942

NEW SIDE-BY-SIDE
DUPLEX
$30,000

Living room with fireplace., dining area, large family kitchen, 2 bedrooms on main floor, 2 finished bedroom down. Full basement, drive-in garage. Close to school, shops, bus. Excellent. Rental area. Just being landscaped.
HOPE NEWTON — 382-4251

HAPPY VALLEY
V.L.A.

Large family country home. Large living room and den, both with fireplaces. Dining room, attractive family kitchen, 4 bedrooms plus self-contained 2-bedroom suite and 2 secluded acres with creek. Home on city water, light and phone.
HOPE NEWTON, 382-4251

CLARKE & WALLACE
Realty Ltd.
620 Broughton St. — 385-8794
Across from Eaton's Car Park

OPEN HOUSE
SAT., 1:30 - 4:30
986 and 990 NICHOLSON
BRAND NEW 6¾% NHA

Two NHA homes. Both houses ready for immediate occupancy. Both have large 6¾ per cent mortgages. These homes are different designs, 1,180 to 1,700 sq. ft., priced from $20,500 to $21,500. For further particulars call Leo Pigert, 385-5622 or Ed Roberts, 383-0696. Office 385-8794.

ALSO
1915 CARNEGIE — 2 - 4:30

Immaculate 2-year-old 3-bedroom NHA 6¾ per cent with finished rec. room, close to UVic. Asking $21,000. Phone Ed Roberts, 383-0696, or Leo Pigert, 385-5622, office 385-8794.

OPEN HOUSE
2611 RICHMOND
SAT., 2 - 5 P.M.
HOME AND INCOME

A truly delightful legal duplex (OR COULD BE A FIVE-BEDROOM FAMILY HOME). Main suite with 2 bedrooms, dining room (or den) contains 1,220 sq. ft. Upper suite has one bedroom, large kitchen, living room and Pembroke bath. Full basement, rec. room, and extra plumbing. Terrific revenue possibilities here.
Price $19,900
Mrs. Wallace in attendance, 385-8794, res. 479-1427.

CITY LOCATION

Quiet street. 3 bdrm, 4-pce bath. L-shaped LR and DR, brick fireplace. Full bsmt, OOM heating. Drive-in garage.
Priced at $17,200
Louise Wiltermuth 382-3578 or Office 385-8794

CITY—ROCKLAND AVE.
MEDITERRANEAN MOTIF

Situated on a high rock surrounded by an exotic array of shrubs and flowers to give you the perfect feeling of SECLUSION yet within WALKING DISTANCE OF EVERYTHING. This is the HOME WITH A DIFFERENCE featuring a grand living room with FP, large kitchen with utility off. 3 bedrooms, 4th can be den. 2 full baths. Garage off the street.
Priced to sell at $19,000.
Call Markyta Mares, office 385-8794, res. 479-6463.

MT. VIEW

3 bedroom stucco bungalow approx. 1,200 SQ. FT. of living space with 12x16 living room. Electric cabinet kitchen plus eating area, 9x10 dining room. 4-pce. bath. Full high basement with 11x30 panabode rec. room. For further information and appointments please call Mr. Dyer, 385-8794, Res. 385-4903.

BY OWNER — COLONIAL 4 OR 5-bedroom home, partially furnished. Large lot, garage. Fairfield district. $21,000. 388-4749.

150 HOUSES FOR SALE

COMMONWEALTH
TRUST CO.
REAL ESTATE DIVISION
623 Yates Street — 388-5155

OPEN HOUSE
3126 Wascana
Sat., 1 - 4 p.m.

Exceptionally well-built two-bedroom stucco bungalow. Lovely living room, spacious kitchen, 4-pce. tiled bathroom, oak floors, full basement, automatic oil heat, low taxes. Asking price $14,900. Good terms arranged. Mr. Forbes, 388-5155 or 386-2308.

FAIRFIELD
OCEAN VIEW
3 BEDROOMS

Spotless home — LR., 18x14; DR., 12x10; oil HW. heat — double plumbing—full basement—finished rec. room. Full price $16,900. Stuart Crickmay, 388-5155 or 385-3170.

POSSIBLE VLA
OR 5-ACRE FARM

This Sooke area 2 or 3-bedroom bungalow with 5 acres of seaview would make an excellent VLA or holding property. All clear, good soil, good water supply, can be bought as
Home and ½ acre, $14,000
Home, barn and 5 acres, $20,600
C. Warren, 384-9798 or 388-5155

MOUNT DOUGLAS—$21,500

Lovely 5 year-old, 4-bedroom post and beam home. 1,400 sq. ft. of living area with living and dining room separated by a floor to ceiling brick fireplace, large kitchen with eating area, 1½ baths on main floor, full basement with extra fireplace. For appointment to view call Jack Kenner, 388-5155, res. 477-5561 anytime.

ESQUIMALT — $9,250

Two-bedroom no-STEP home. Cosy living room with fireplace. LARGE REMODELLED kitchen plumbed and wired for washer and dryer. SEPARATE garage. Large FULLY fenced lot. ABOUT $1,250 down, $72 a month.
J. KENNER
J. M. TOOTHILL
388-5155, res. 477-5561, 385-8095

$14,900
CLOSE TO SCHOOLS
PARKS AND SHOPPING

Landscaped, fenced lot, garden, 7 fruit trees, asphalt driveway, carport, full concrete basement, plumbed for washer and dryer, on sewer. This immaculate home has 2 large bedrooms on main floor, and a 15½x11 bedroom down. Living room 13x12, many cupboards and dining area in the 14x10 kitchen. 4-pce bath, oil heating. To view call Mrs. Marguis, 385-0096 or 388-5155.

DICKIE AGENCIES LTD.
919 Fort — 382-4312

WE TAKE TRADE-INS

JAMES BAY

$500 down (or trade your equity) for a 4-bedroom bungalow with living room, large kitchen, high basement with extra framed room. 3-pc. bath, OIL-O-MATIC furnace. We can arrange CMHC financing or take your trade in. Full price $11,000. Call Doug. Dickie, res. 386-8558, office, 382-4312.

SPRING AGAIN!

THE CALL OF THE GOOD BLACK SOIL, AND THE FLOWERS, AND THE FRUIT TREES AND THE BEES. DON'T PINE FOR THESE THINGS, THEY ARE HERE ON THE 1½ MILE CIRCLE. COMPLETE WITH SPOTLESS BUNGALOW. (THE LOT APPROX. 45'x129' with 12 fruit trees including peach, and nectarine and apricot). TWIN SIZE BEDROOM, living room, kitchen with dining area, Pembroke bath, full basement, with oil furnace. Full Price $8,500. Call Doug Dickie, res. 386-8558, office 382-4312.

GORDON HEAD
1889 SAN JUAN AVE.

Attractive near-new brick and siding split-level with shake roof in landscaped semi-secluded setting with glimpses of the sea. Features include large L-shaped living-dining room with sliding glass doors to patio; roomy kitchen with eating area, lots of cupboards, hood fan and garburator; 3 bedrooms (extra large mstr. bdrm.); pretty vanity bathroom with colored fixtures.
Price $22,500
For appointment to view, call owner at 477-2288

NORTHWESTERN
O R S of Victoria
T E Ltd.
H C W 909
W U
E R GOV'T ST.
S I or
T T Branch Office
E I 3200 Quadra St.
R E
N S 385-6741

NORTHWESTERN
O R S of Victoria
T E Ltd.
H C W 909
W U
E R GOV'T ST.
S I or
T T Branch Office
E I 3200 Quadra St.
R E
N S 385-6741

"OPEN HOUSE"
OAK BAY EXCLUSIVE
2438 DUNLEVY
2-3 P.M. SAT.

"OPEN HOUSE"
OAK BAY EXCLUSIVE
2438 DUNLEVY
2-3 P.M. SAT.

5.73 ACRES
"COUNTRY ESTATE"
SCENIC SECLUSION

This brand-new listing has great potential. Acreage has an enormous house, 1,680 sq. ft. on the upper level and full basement. The living room is 23x14, and the dining room 15x13. And the kitchen is 13x11. These rooms are across the front of the house and have a magnificent view of Victoria Lake backed by Mt. Sicker. Call RAY SMITH in attendance.

Close to city, this 3-bedroom older home in 2-zone sewer district offers 1½ baths, 2 fireplaces, large sunny kitchen, family room, rec room, garage, workshop, garden. Priced at just $41,500. Call owner, 386-6741.

Private setting, 3 bedrooms, 1½ baths, 2 fireplaces, family room, rec room, garage, workshop, garden. Priced at just $41,500. Call owner, 386-6741.

Close to city, this 3-bedroom older home in 2-zone sewer district offers 1½ baths, 2 fireplaces, large sunny kitchen, family room, rec room, garage, workshop, garden. Priced at just $41,500. Call owner, 386-6741.

"OPEN HOUSE"
1621 CENTRE
SAT., 1:30 TO 5 P.M.

"OPEN HOUSE"
1621 CENTRE
SAT., 1:30 TO 5 P.M.

1604 MILLAR LANE: The choice Gordon Head location gives you the SEA VIEW from under that "Tinted to perfection and dozens of plus features. Fully finished rooms de luxe extras. Full basement, fireplace, sundeck, garage, fruit trees, blackberry, driveway. Immediate possession. Call JESSIE McGRATH or GIRTH, 385-6741 (Branch Office).

1604 MILLAR LANE: The choice Gordon Head location gives you the SEA VIEW from under that "Tinted to perfection and dozens of plus features. Fully finished rooms de luxe extras. Full basement, fireplace, sundeck, garage, fruit trees, blackberry, driveway. Immediate possession. Call JESSIE McGRATH or GIRTH, 385-6741 (Branch Office).

"DRIVE BY"

"DRIVE BY"

This sparkling 3-room upstairs suite has everything including new broadloom throughout, fireplace, sundeck, garage, and a view that's unbeatable. Call 385-6741 anytime.

This sparkling 3-room upstairs suite has everything including new broadloom throughout, fireplace, sundeck, garage, and a view that's unbeatable. Call 385-6741 anytime.

Ask for John Molyard

Ask for John Molyard

"LAKEHILL"
NEAR NEW
3 BEDROOMS

"LAKEHILL"
NEAR NEW
3 BEDROOMS

A delightful looking home for you in this dandy area. Owners leaving for California. Featuring a "Tudor" living room with raised hearth, dining room, fully broadloomed throughout, 2 fireplaces, dining area, "Tudor" kitchen, 2 bedrooms each floor, 1½ baths, rec room, five-star kitchen, large vanity bath, 3 good-sized bedrooms. Large tumpus room with extra bedroom and bath in full high basement. Carport, large sundeck. This home is laced with tandem double-glazed windows throughout. Priced to sell at $23,800. Call 385-6741 anytime. To view call 386-6741 anytime.

A delightful looking home for you in this dandy area. Owners leaving for California. Featuring a "Tudor" living room with raised hearth, dining room, fully broadloomed throughout, 2 fireplaces, dining area, "Tudor" kitchen, 2 bedrooms each floor, 1½ baths, rec room, five-star kitchen, large vanity bath, 3 good-sized bedrooms. Large tumpus room with extra bedroom and bath in full high basement. Carport, large sundeck. This home is laced with tandem double-glazed windows throughout. Priced to sell at $23,800. Call 385-6741 anytime. To view call 386-6741 anytime.

"GORDON HEAD"

"GORDON HEAD"

—Half acre, 4-bedroom rancher, 3½ bath. Only 3-year-old 3 or 4-bedroom basement home with sea view. Priced at $39,900. Don Patterson 385-6741 or 386-6741 anytime. (Branch Office)

—Half acre, 4-bedroom rancher, 3½ bath. Only 3-year-old 3 or 4-bedroom basement home with sea view. Priced at $39,900. Don Patterson 385-6741 or 386-6741 anytime. (Branch Office)

WIFE GOT A CAR?
FIVE YEARS NEW!
NEW EXCLUSIVE!

WIFE GOT A CAR?
FIVE YEARS NEW!
NEW EXCLUSIVE!

Peter W. Barton

Peter W. Barton

"FAMILY AFFAIR!"

"FAMILY AFFAIR!"

Would you believe a sparkling 3-year-old 1,200 sq. ft. split-level home with 2 fireplaces, 2 bathrooms, finished rec room, 2 sundecks, carport, and a fenced yard with fruit trees? Three spacious bedrooms, full basement and cabinet kitchen with built-in dishes with delightful dining area! Three exclusive features that make this home a buy at $39,900. Call Peter W. Barton 385-6741 anytime.

Would you believe a sparkling 3-year-old 1,200 sq. ft. split-level home with 2 fireplaces, 2 bathrooms, finished rec room, 2 sundecks, carport, and a fenced yard with fruit trees? Three spacious bedrooms, full basement and cabinet kitchen with built-in dishes with delightful dining area! Three exclusive features that make this home a buy at $39,900. Call Peter W. Barton 385-6741 anytime.

"TOWN & COUNTRY"

"TOWN & COUNTRY"

Asking $2,500 down. Try your offer. 2nd price $15,500. —City water & sewer. —Only eight years old. —Two possibly 3 bedrooms. —Full basement. —Large living room. —Drive-in garage. Call 385-6741

Asking $2,500 down. Try your offer. 2nd price $15,500. —City water & sewer. —Only eight years old. —Two possibly 3 bedrooms. —Full basement. —Large living room. —Drive-in garage. Call 385-6741

"$7,950"
HANDYMAN'S SPECIAL

"$7,950"
HANDYMAN'S SPECIAL

RIGHT ROOM, 3-BATHROOM city home. Beautifully sound. Low taxes. MRS. SIMPSON, 385-6741.

RIGHT ROOM, 3-BATHROOM city home. Beautifully sound. Low taxes. MRS. SIMPSON, 385-6741.

"GORDON HEAD"

"GORDON HEAD"

Dandies, $18,000. —One-year-old 3 or 4-bedroom sea view, semi-finished basement, $24,900. Don Patterson 383-6741 or 385-6741 anytime. (Branch Office)

Dandies, $18,000. —One-year-old 3 or 4-bedroom sea view, semi-finished basement, $24,900. Don Patterson 383-6741 or 385-6741 anytime. (Branch Office)

"TREED LOT"
COUNTRY AIR

"TREED LOT"
COUNTRY AIR

New listing — Excellent terms. Be sure to view this large living room in the panelled entrance hall step into. From the lovely cedar-lined hall to the bedroom that would please the most discriminating. Here is a home that's loaded with extras and a lot that you'll be proud to call your own. Priced to sell at $23,800. To view call 385-6741 anytime.

New listing — Excellent terms. Be sure to view this large living room in the panelled entrance hall step into. From the lovely cedar-lined hall to the bedroom that would please the most discriminating. Here is a home that's loaded with extras and a lot that you'll be proud to call your own. Priced to sell at $23,800. To view call 385-6741 anytime.

"MARIGOLD AREA"

"MARIGOLD AREA"

Now here is a real good home, well built, well-planned, clean and in a nice district close to bus and shopping. Three bedrooms, L-shaped living-dining room, Double garage, fenced and only $15,950. Part cash to mortgage. Phone 382-0229 or Office 382-6741 (Branch Office) DON PATTERSON

Now here is a real good home, well built, well-planned, clean and in a nice district close to bus and shopping. Three bedrooms, L-shaped living-dining room, Double garage, fenced and only $15,950. Part cash to mortgage. Phone 382-0229 or Office 382-6741 (Branch Office) DON PATTERSON

"UNIVERSITY"

"UNIVERSITY"

Three bedroom, L-shaped living-dining room. Double fireplace with raised hearth. Part basement with rec room. Carport. Fenced and only $15,950. Part cash to mortgage. Phone 382-0229 or Office 382-6741 (Branch Office) DON PATTERSON

Three bedroom, L-shaped living-dining room. Double fireplace with raised hearth. Part basement with rec room. Carport. Fenced and only $15,950. Part cash to mortgage. Phone 382-0229 or Office 382-6741 (Branch Office) DON PATTERSON

"ONE ACRE!"
MODERN HOME!
OCEAN VIEWS!

"ONE ACRE!"
MODERN HOME!
OCEAN VIEWS!

A PAVED driveway leads you to this almost NEW TWO-bedroom MODERN home with attractive lines and well-balanced rooms. Separate garage. Dining room to red brick fireplace. Built-in dishwasher. Electric heating. New electric heater. New wiring throughout. Close to school and shopping. Priced at only $19,950. RCG POWERS of res. 386-0128.

A PAVED driveway leads you to this almost NEW TWO-bedroom MODERN home with attractive lines and well-balanced rooms. Separate garage. Dining room to red brick fireplace. Built-in dishwasher. Electric heating. New electric heater. New wiring throughout. Close to school and shopping. Priced at only $19,950. RCG POWERS of res. 386-0128.

"IN-LAW SUITE"
LANSDOWNE AREA

"IN-LAW SUITE"
LANSDOWNE AREA

Located in one of Victoria's better areas is this modern 3-bedroom full basement split-level home with fireplace, sundeck, carport. Fenced and landscaped. Close to all conveniences — shopping, schools, bus, etc. Priced at only $23,700 and WELL WORTH IT!

Located in one of Victoria's better areas is this modern 3-bedroom full basement split-level home with fireplace, sundeck, carport. Fenced and landscaped. Close to all conveniences — shopping, schools, bus, etc. Priced at only $23,700 and WELL WORTH IT!

Peter W. Barton

Peter W. Barton

"CLOSE TO JUBILEE"

"CLOSE TO JUBILEE"

5-room bungalow plus extra finished room in full basement. Oil-a-matic heating. Priced to sell at $23,800. Terms to suit. Phone 382-0229 or Office 382-6741 anytime. To view call 385-6741 anytime. (Branch Office) DON PATTERSON

5-room bungalow plus extra finished room in full basement. Oil-a-matic heating. Priced to sell at $23,800. Terms to suit. Phone 382-0229 or Office 382-6741 anytime. To view call 385-6741 anytime. (Branch Office) DON PATTERSON

"SECLUDED SPECIALS"

"SECLUDED SPECIALS"

1. "BARY ESTATE"—3 bedrooms on 1.79 panhandle acres. Landlord 13,300 full price.
2. "GOD'S HALF ACRE"—Two bedrooms, 1½ baths, 1,000 sq. ft. of comfort. Only $18,500 full price.
3. "SUNSHINE HILL"—Three bedrooms, 1½ baths, 1,200 sq. ft. of comfort. Only $19,500 full price.

1. "BARY ESTATE"—3 bedrooms on 1.79 panhandle acres. Landlord 13,300 full price.
2. "GOD'S HALF ACRE"—Two bedrooms, 1½ baths, 1,000 sq. ft. of comfort. Only $18,500 full price.
3. "SUNSHINE HILL"—Three bedrooms, 1½ baths, 1,200 sq. ft. of comfort. Only $19,500 full price.

For particulars and terms on either of these unique properties, please call REV. McARTHUR, 385-6741 anytime.

For particulars and terms on either of these unique properties, please call REV. McARTHUR, 385-6741 anytime.

"SUNDEY"
GOOD TERMS

"SUNDEY"
GOOD TERMS

Two-bedroom, full basement, 1½ baths, 1,200 sq. ft. of comfort. Only $19,500 full price. Terms to suit. Phone 382-0229 or Office 382-6741 (Branch Office) DON PATTERSON

Two-bedroom, full basement, 1½ baths, 1,200 sq. ft. of comfort. Only $19,500 full price. Terms to suit. Phone 382-0229 or Office 382-6741 (Branch Office) DON PATTERSON

—One acre to steps. $16,400
—Three-bedroom, no steps. $15,850.
—Two-bedroom, full basement, $14,300.

—One acre to steps. $16,400
—Three-bedroom, no steps. $15,850.
—Two-bedroom, full basement, $14,300.

"FOR THE FAMILY MAN"

"FOR THE FAMILY MAN"

Four bedrooms.
Double basement.
Beautifully finished spacious bungalow, attractive setting. Living room with fireplace. Dining area. Finished rec. room with fireplace. Patio. Sundeck off family area. Close to shopping, bus. Quiet location.
Asking $28,000.
Agent: RAY SMITH
385-6741

Four bedrooms.
Double basement.
Beautifully finished spacious bungalow, attractive setting. Living room with fireplace. Dining area. Finished rec. room with fireplace. Patio. Sundeck off family area. Close to shopping, bus. Quiet location.
Asking $28,000.
Agent: RAY SMITH
385-6741

"SHERWOOD"
5-ACRE FARM
3-BEDROOM HOME

"SHERWOOD"
5-ACRE FARM
3-BEDROOM HOME

Semi-private 3-bedroom home overlooking park, cathedral entrance, finished rec room, landscaped, treed corner lot, close to all conveniences. Builder: 417-2301.

Semi-private 3-bedroom home overlooking park, cathedral entrance, finished rec room, landscaped, treed corner lot, close to all conveniences. Builder: 417-2301.

NEAR UNIVERSITY—CADBORO BAY, lovely 3 or 4 bedroom home, large living room, dining room, fireplace, sundeck, garage. Priced at $42,500. By appointment only with DAVE NELSON-SMITH 386-6741 or 386-6741 anytime.

NEAR UNIVERSITY—CADBORO BAY, lovely 3 or 4 bedroom home, large living room, dining room, fireplace, sundeck, garage. Priced at $42,500. By appointment only with DAVE NELSON-SMITH 386-6741 or 386-6741 anytime.

"NORTHRIDGE"
6¾% N.H.A.

"NORTHRIDGE"
6¾% N.H.A.

4 DRAGONSLAYER BOOKS GORE
—3 bedrooms, 1½ baths, 1,200 sq. ft. of comfort.
—Family room with fireplace.
—Large sundeck.
—Carport.
—Landscaped.
—Fenced.
—Many extras.
Call JESSIE McGRATH or JACK RODGER, 385-6741 (Branch Office)

4 DRAGONSLAYER BOOKS GORE
—3 bedrooms, 1½ baths, 1,200 sq. ft. of comfort.
—Family room with fireplace.
—Large sundeck.
—Carport.
—Landscaped.
—Fenced.
—Many extras.
Call JESSIE McGRATH or JACK RODGER, 385-6741 (Branch Office)

Your chance to own your dream home only $22,800 and at a brand-new home in a large living room, dining room, 3 bedrooms, 1½ baths, sundeck, carport, fireplace, separate entrance, fully landscaped, close to all conveniences. Call JESSIE McGRATH or JACK RODGER, 385-6741 (Branch Office)

Your chance to own your dream home only $22,800 and at a brand-new home in a large living room, dining room, 3 bedrooms, 1½ baths, sundeck, carport, fireplace, separate entrance, fully landscaped, close to all conveniences. Call JESSIE McGRATH or JACK RODGER, 385-6741 (Branch Office)

"GOODBYE VICTORIA!"
SACRIFICE SALE!
ONLY $15,700

"GOODBYE VICTORIA!"
SACRIFICE SALE!
ONLY $15,700

Situated on a quiet cul-de-sac off Rockland Avenue. Large 3-bedroom home has many extras to offer. On a street of large spacious kitchen, separate dining room, large fireplace, built-in cabinet kitchen with built-in range and oven. Two-bath plan of course. Vanity bath. Full basement with recreation room. Full basement with modern plumbing. Approximately 1,600 square feet. This exclusive listing is priced to sell quickly at $23,500 on terms. Agent: CHARLES SMITH, 386-6741 anytime. To view call 386-6741 anytime.

Situated on a quiet cul-de-sac off Rockland Avenue. Large 3-bedroom home has many extras to offer. On a street of large spacious kitchen, separate dining room, large fireplace, built-in cabinet kitchen with built-in range and oven. Two-bath plan of course. Vanity bath. Full basement with modern plumbing. Approximately 1,600 square feet. This exclusive listing is priced to sell quickly at $23,500 on terms. Agent: CHARLES SMITH, 386-6741 anytime. To view call 386-6741 anytime.

"FAMILY HOME"
PRIVACY with EXCELLENT View. Berites and Strubs. Approx. 2 acres. VERY clean and neat. $15,950 with terms. Phone BILL PALFREY, 386-2008 or 382-4271. J. H. Whitlome and Co. Ltd., 706 Fort Street.

"FAMILY HOME"
PRIVACY with EXCELLENT View. Berites and Strubs. Approx. 2 acres. VERY clean and neat. $15,950 with terms. Phone BILL PALFREY, 386-2008 or 382-4271. J. H. Whitlome and Co. Ltd., 706 Fort Street.

WANTED

WANTED

I have clients for 2 or 3-bedroom home with acreage. Please phone Mr. Beattie at 386-2008. Whitlome and Co. Ltd.

I have clients for 2 or 3-bedroom home with acreage. Please phone Mr. Beattie at 386-2008. Whitlome and Co. Ltd.

SAANICHTON
4.5 ACRES

SAANICHTON
4.5 ACRES

Bounded by 2 roads — on piped water. Approx. 3 acres in pasture. Balance in bush. Ideal for horses. Some fruit trees. Asking $12,500. Terms. Phone owner, 652-1154.

Bounded by 2 roads — on piped water. Approx. 3 acres in pasture. Balance in bush. Ideal for horses. Some fruit trees. Asking $12,500. Terms. Phone owner, 652-1154.

20 ACRES—TREED
PROSPECT LAKE RD.

20 ACRES—TREED
PROSPECT LAKE RD.

Bounded by 2 roads — on piped water. Approx. 15 acres in pasture. Balance in bush. Ideal for horses. Some fruit trees. Asking $12,500. Terms. Phone owner, 652-1154.

Bounded by 2 roads — on piped water. Approx. 15 acres in pasture. Balance in bush. Ideal for horses. Some fruit trees. Asking $12,500. Terms. Phone owner, 652-1154.

COUNTRY HOME
APPROX. 3½ ACRES

COUNTRY HOME
APPROX. 3½ ACRES

Bordering golf course. Some lake views. Excellent terms. P. COLE, GARRY, 382-1276.

Bordering golf course. Some lake views. Excellent terms. P. COLE, GARRY, 382-1276.

1. Lakefront Lot 66x120. Asking $5250.
2. Are you interested in Resort property in a future playground area? Call Tom Phipps, 385-1707 or Call Tom Realty Ltd.

1. Lakefront Lot 66x120. Asking $5250.
2. Are you interested in Resort property in a future playground area? Call Tom Phipps, 385-1707 or Call Tom Realty Ltd.

SUMMER COTTAGE

SUMMER COTTAGE

Charming, rambling older bungalow, 3 bedrooms, large living room, fireplace, sundeck, garage, garden, fruit trees, berries. Priced at $19,500. Call owner, 386-2266.

Charming, rambling older bungalow, 3 bedrooms, large living room, fireplace, sundeck, garage, garden, fruit trees, berries. Priced at $19,500. Call owner, 386-2266.

F. R. Brown and Sons Ltd.

F. R. Brown and Sons Ltd.

To view either of the above please call A. VICKERS 652-2266 or 386-3435

To view either of the above please call A. VICKERS 652-2266 or 386-3435

Our display home has been SOLD and we will not have another home ready for 10 days. This is the last of 19 homes in the COLONY. Call and see us today. Open daily 1 to 5 p.m. Phone 479-5576.

Our display home has been SOLD and we will not have another home ready for 10 days. This is the last of 19 homes in the COLONY. Call and see us today. Open daily 1 to 5 p.m. Phone 479-5576.

Drive out any time and see for yourself. Every home different and built with high cement basement with large metal windows. Automatic heat. Copper pipe. Many electric wiring. Lots of room. Main floor approx. 1,050 sq. ft. Approx. 10 years. Taxes $228.23x2

Drive out any time and see for yourself. Every home different and built with high cement basement with large metal windows. Automatic heat. Copper pipe. Many electric wiring. Lots of room. Main floor approx. 1,050 sq. ft. Approx. 10 years. Taxes $228.23x2

Beautiful reinforcement home. One acre land. Excellent view. Only $18,000. Call CARMAN AUGUS, 383-2471, Johnston & Co., res. 477-4586.

Beautiful reinforcement home. One acre land. Excellent view. Only $18,000. Call CARMAN AUGUS, 383-2471, Johnston & Co., res. 477-4586.

MILL BAY

MILL BAY

12-ACRE FARM
PLUS REVENUE

12-ACRE FARM
PLUS REVENUE

623 Yates Street 388-5155
REAL ESTATE DIVISION
COMMONWEALTH TRUST CO.

623 Yates Street 388-5155
REAL ESTATE DIVISION
COMMONWEALTH TRUST CO.

Now here is a real good home, well built, well-planned, clean and in a nice district close to bus and shopping. Three bedrooms, L-shaped living-dining room, Double garage, fenced and only $15,950. Part cash to mortgage. Phone 382-0229 or Office 382-6741 (Branch Office) DON PATTERSON

Now here is a real good home, well built, well-planned, clean and in a nice district close to bus and shopping. Three bedrooms, L-shaped living-dining room, Double garage, fenced and only $15,950. Part cash to mortgage. Phone 382-0229 or Office 382-6741 (Branch Office) DON PATTERSON

"UNIVERSITY"

"UNIVERSITY"

Three bedroom, L-shaped living-dining room. Double fireplace with raised hearth. Part basement with rec room. Carport. Fenced and only $15,950. Part cash to mortgage. Phone 382-0229 or Office 382-6741 (Branch Office) DON PATTERSON

Three bedroom, L-shaped living-dining room. Double fireplace with raised hearth. Part basement with rec room. Carport. Fenced and only $15,950. Part cash to mortgage. Phone 382-0229 or Office 382-6741 (Branch Office) DON PATTERSON

"MARIGOLD AREA"

"MARIGOLD AREA"

Now here is a real good home, well built, well-planned, clean and in a nice district close to bus and shopping. Three bedrooms, L-shaped living-dining room, Double garage, fenced and only $15,950. Part cash to mortgage. Phone 382-0229 or Office 382-6741 (Branch Office) DON PATTERSON

Now here is a real good home, well built, well-planned, clean and in a nice district close to bus and shopping. Three bedrooms, L-shaped living-dining room, Double garage, fenced and only $15,950. Part cash to mortgage. Phone 382-0229 or Office 382-6741 (Branch Office) DON PATTERSON

"SUNSHINE HILL"

"SUNSHINE HILL"

This sparkling 3-room upstairs suite has everything including new broadloom throughout, fireplace, sundeck, garage, and a view that's unbeatable. Call 385-6741 anytime.

This sparkling 3-room upstairs suite has everything including new broadloom throughout, fireplace, sundeck, garage, and a view that's unbeatable. Call 385-6741 anytime.

Ask for John Molyard

Ask for John Molyard

"LAKEHILL"
NEAR NEW
3 BEDROOMS

"LAKEHILL"
NEAR NEW
3 BEDROOMS

A delightful looking home for you in this dandy area. Owners leaving for California. Featuring a "Tudor" living room with raised hearth, dining room, fully broadloomed throughout, 2 fireplaces, dining area, "Tudor" kitchen, 2 bedrooms each floor, 1½ baths, rec room, five-star kitchen, large vanity bath, 3 good-sized bedrooms. Large tumpus room with extra bedroom and bath in full high basement. Carport, large sundeck. This home is laced with tandem double-glazed windows throughout. Priced to sell at $23,800. Call 385-6741 anytime. To view call 386-6741 anytime.

A delightful looking home for you in this dandy area. Owners leaving for California. Featuring a "Tudor" living room with raised hearth, dining room, fully broadloomed throughout, 2 fireplaces, dining area, "Tudor" kitchen, 2 bedrooms each floor, 1½ baths, rec room, five-star kitchen, large vanity bath, 3 good-sized bedrooms. Large tumpus room with extra bedroom and bath in full high basement. Carport, large sundeck. This home is laced with tandem double-glazed windows throughout. Priced to sell at $23,800. Call 385-6741 anytime. To view call 386-6741 anytime.

"TREED LOT"
COUNTRY AIR

"TREED LOT"
COUNTRY AIR

New listing — Excellent terms. Be sure to view this large living room in the panelled entrance hall step into. From the lovely cedar-lined hall to the bedroom that would please the most discriminating. Here is a home that's loaded with extras and a lot that you'll be proud to call your own. Priced to sell at $23,800. To view call 385-6741 anytime.

New listing — Excellent terms. Be sure to view this large living room in the panelled entrance hall step into. From the lovely cedar-lined hall to the bedroom that would please the most discriminating. Here is a home that's loaded with extras and a lot that you'll be proud to call your own. Priced to sell at $23,800. To view call 385-6741 anytime.

"GORDON HEAD"

"GORDON HEAD"

Dandies, $18,000. —One-year-old 3 or 4-bedroom sea view, semi-finished basement, $24,900. Don Patterson 383-6741 or 385-6741 anytime. (Branch Office)

Dandies, $18,000. —One-year-old 3 or 4-bedroom sea view, semi-finished basement, $24,900. Don Patterson 383-6741 or 385-6741 anytime. (Branch Office)

"$7,950"
HANDYMAN'S SPECIAL

"$7,950"
HANDYMAN'S SPECIAL

RIGHT ROOM, 3-BATHROOM city home. Beautifully sound. Low taxes. MRS. SIMPSON, 385-6741.

RIGHT ROOM, 3-BATHROOM city home. Beautifully sound. Low taxes. MRS. SIMPSON, 385-6741.

"GORDON HEAD"

"GORDON HEAD"

—Half acre, 4-bedroom rancher, 3½ bath. Only 3-year-old 3 or 4-bedroom sea view, semi-finished basement, $24,900. Don Patterson 383-6741 or 385-6741 anytime. (Branch Office)

—Half acre, 4-bedroom rancher, 3½ bath. Only 3-year-old 3 or 4-bedroom sea view, semi-finished basement, $24,900. Don Patterson 383-6741 or 385-6741 anytime. (Branch Office)

WIFE GOT A CAR?
FIVE YEARS NEW!
NEW EXCLUSIVE!

WIFE GOT A CAR?
FIVE YEARS NEW!
NEW EXCLUSIVE!

Peter W. Barton

Peter W. Barton

"FAMILY AFFAIR!"

"FAMILY AFFAIR!"

Would you believe a sparkling 3-year-old 1,200 sq. ft. split-level home with 2 fireplaces, 2 bathrooms, finished rec room, 2 sundecks, carport, and a fenced yard with fruit trees? Three spacious bedrooms, full basement and cabinet kitchen with built-in dishes with delightful dining area! Three exclusive features that make this home a buy at $39,900. Call Peter W. Barton 385-6741 anytime.

Would you believe a sparkling 3-year-old 1,200 sq. ft. split-level home with 2 fireplaces, 2 bathrooms, finished rec room, 2 sundecks, carport, and a fenced yard with fruit trees? Three spacious bedrooms, full basement and cabinet kitchen with built-in dishes with delightful dining area! Three exclusive features that make this home a buy at $39,900. Call Peter W. Barton 385-6741 anytime.

"TOWN & COUNTRY"

"TOWN & COUNTRY"

Asking $2,500 down. Try your offer. 2nd price $15,500. —City water & sewer. —Only eight years old. —Two possibly 3 bedrooms. —Full basement. —Large living room. —Drive-in garage. Call 385-6741

Asking $2,500 down. Try your offer. 2nd price $15,500. —City water & sewer. —Only eight years old. —Two possibly 3 bedrooms. —Full basement. —Large living room. —Drive-in garage. Call 385-6741

"$7,950"
HANDYMAN'S SPECIAL

"$7,950"
HANDYMAN'S SPECIAL

RIGHT ROOM, 3-BATHROOM city home. Beautifully sound. Low taxes. MRS. SIMPSON, 385-6741.

RIGHT ROOM, 3-BATHROOM city home. Beautifully sound. Low taxes. MRS. SIMPSON, 385-6741.

"GORDON HEAD"

"GORDON HEAD"

—Half acre, 4-bedroom rancher, 3½ bath. Only 3-year-old 3 or 4-bedroom sea view, semi-finished basement, $24,900. Don Patterson 383-6741 or 385-6741 anytime. (Branch Office)

—Half acre, 4-bedroom rancher, 3½ bath. Only 3-year-old 3 or 4-bedroom sea view, semi-finished basement, $24,900. Don Patterson 383-6741 or 385-6741 anytime. (Branch Office)

"TREED LOT"
COUNTRY AIR

"TREED LOT"
COUNTRY AIR

New listing — Excellent terms. Be sure to view this large living room in the panelled entrance hall step into. From the lovely cedar-lined hall to the bedroom that would please the most discriminating. Here is a home that's loaded with extras and a lot that you'll be proud to call your own. Priced to sell at $23,800. To view call 385-6741 anytime.

New listing — Excellent terms. Be sure to view this large living room in the panelled entrance hall step into. From the lovely cedar-lined hall to the bedroom that would please the most discriminating. Here is a home that's loaded with extras and a lot that you'll be proud to call your own. Priced to sell at $23,800. To view call 385-6741 anytime.

"GORDON HEAD"

"GORDON HEAD"

Dandies, $18,000. —One-year-old 3 or 4-bedroom sea view, semi-finished basement, $24,900. Don Patterson 383-6741 or 385-6741 anytime. (Branch Office)

Dandies, $18,000. —One

154 PROPERTY FOR SALE

SIDNEY LOT, 80x177 FT.—WATER mains; level, cleared; some sea view. $1,500.
656-1154 K. Drost 656-3427
GORDON HULME LTD.

$ $ $ $ $ $ $ $
Immediate cash for lot. Phone RAY SMITH, 385-6741, Northwestern Securities Ltd.

BY OWNER. PANORAMIC SEA view on Lockside Drive. 385-8884.

155 PROPERTY WANTED

UNDEVELOPED Van Island property, from 3 acres up. Phone or write REX W. HUGHES. 386-3231 or 479-3576.
COLONY REALTY
852 Fort St.

CASH FOR YOUR ACREAGE AND LOTS
We want to build on them, we mean business!
Kasapi Construction Co. Ltd. Phone 386-6191 anytime.

WE WANT AN APARTMENT SITE CLOSE IN. WE PAY CASH. KASAPI CONSTRUCTION CO. LTD. 386-6191.

$3,000 CASH FOR A GOOD BUILDING SITE FOR A HOUSE. NEW RESIDENTIAL AREA. PREFER SEWER. PRIVATE. 386-8658.

Lots or acreage in any area
Vickery & Sons Ltd
385-1285 382-2613

SERVICE MAN WANTS 1 TO 5 good arable acres on reasonable terms. Victoria Press, Bo 315.

BUILDER NEEDS LOTS
384-2440

CASH NOW FOR LOTS
Gilmour Const., 477-1606

156 ACREAGE FOR SALE AND WANTED

TIME TO BUY

1.8 ACRES:
A nice homesite on a westerly slope with a rural valley view. Price $4,500.

1.3 ACRES:
Treed property, secluded land, near Mount Newton. Price $3,150.

J. P. H. EVANS
Bus. 385-3435 Res. 477-4432

* * *

WATERFRONT ACREAGE
EAST SOOKE—2.4 acres with 160 ft. of waterfront. Beautifully treed. Price $11,000 with only $2,000 down.
SOOKE. 2.5 acres with 200 ft. of waterfront. Lovely building site. Price $12,600.
EAST SOOKE. 4.5 acres with 264 ft. of waterfront and partially built cottage. Price $15,000 on terms.
LANGFORD. 1.5 acres with 194 ft. of frontage on Goldstream Ave. Price $5,500.
MILLSTREAM RD. 50 acres with lake frontage. Price $27,500.
For acreage phone George Lee, 478-1908, 385-3435.
P. R. Brown & Sons Ltd.

3 ACRES CLEARED
ALL FENCED PASTURE
NORTH SAANICH

Ready to BUILD ON, subdivide or hold for INVESTMENT. Very suitable for VLA. Good access and only a few hundred feet from fully paved road. Deep Cove area. Priced at $8,900.

JOHN BISHOP
384-0531 (24-hr. SERVICE)
HAGAR & SWAYNE, LTD.

1 acre Shawnigan Lake	$2,500
¾ acre Glen Lake waterfront	$6,500
¼ acre Shawnigan with house	$6,900
13 acres Twin Creeks	$11,000
3½ acre William Head waterfront	$11,000
39 acres Sooke River waterfront	$45,000
38.7 acres East Sooke waterfront	$83,000
13 acres East Sooke	$15,000

HOPE NEWTON, 382-4251
Rithet Agencies Limited

METCHOSIN
11¼ ACRES

Approx. 300' frontage on Happy Valley Rd., just east from 3701. Lively stream. Ex-homesite (house destroyed by fire). On water and power line. A bargain at only $1750. (Terms to suit). Exclusive. Mr. Seeber, Res. 385-2875.

A. BERNARD & CO. LTD.
655 Fort St. 384-9335

SUBDIVIDERS
SPECULATORS

4.5 choice acres in Central Saanich, high view land, ½ block from Centennial Park, ready for immediate subdivision. Includes a 3-yr.-old 2-bedroom home. Land now used as a loganberry farm. Good buying at $27,900. Call GEORGE CHAN at 386-2935 or 382-9416. Mayfair Realty Ltd.

HORSES — HORSES
HOLDING PROPERTY
SUBDIVISION
20 ACRES
LARGE OLD RESIDENCE
MAGNIFICENT VIEW
CENTRAL SAANICH
$55,000
656-1154 K. DROST 656-3427
GORDON HULME LTD., SIDNEY

SAANICH PENINSULA
5 ACRES

Situated on sunny slope. Ideal for subdividing. Full price
$38,000

EXCLUSIVE AGENTS
A. BERNARD & CO. LTD.
655 Fort St. 384-9335

COMMONWEALTH
TRUST COMPANY
REAL ESTATE DIVISION
623 Yates Street 388-5155

3.6 acres (Beaver Lake way) inside 6-mile circle, high, some rock, nicely treed, secluded. Price $8,300. C. Warren, 388-5155, 384-9798

78 ACRES—$70,000

Located a few miles from the city, this choice acreage has terrific potential for future subdivision. Older farm buildings on property presently rented. City light and water. Mostly level and cleared. Terms—$25,000 down. Price $70,000. For further information call Mrs. L. Cumming, 388-5555 or 658-5531.
B.C. Land & Insurance
922 Government St.

BUY ACREAGE

(a) Near Brentwood — 6 acres plus, good land. 400 ft. frontage on Main Road. $2,000 per acre.

(b) 20 level acres — nearly all cleared. Some light bush. Near Chalet on Tatlow Road. $33,000. Good Terms. Call R. COX, 385-2481.

Swinerton, Stewart Clark, Ltd.

ACREAGE
Over half an acre of cleared, level land. Located about 8 miles from Victoria. Could be subdivided into lots. Price only $3,000. Phone ROY E. HILLS, 385-6741. Northwestern Securities Ltd.

5 ACRES
All cleared and level. North Saanich. Top location, close to town of Sidney. Some improvements on property. $15,500. Jay Rogers, 477-4569 res.; or 385-9741 anytime. H. G. Dalby & Co. Ltd.

2 GOOD PROPERTIES for sale. 4 acres at the end of Hart Rd. (View Royal). Sloping property, partly treed, with water view. 4 acres on Keatings X Rd. Level, cleared, pasture land. Both properties $10,-900. Call J. MOORE, ISLAND HOMES LTD., 386-7545.

$250 WILL HOLD

Close to TWO ACRE lots — treed. FOUR LOTS LEFT. For details, F. COLOMBIN, 382-7276.
Town and Country Realty Ltd.

ACREAGE FOR SALE?
Large or small, with or without home. Building lots, etc. Call GEORGE CHAN, the Specialist in Land. 386-2935. Mayfair Realty Ltd.

10 ACRES ON WEST SAANICH Rd. Trade for late model car. Full price $15,000. 479-6201.

156 ACREAGE FOR SALE AND WANTED

40 REASONS
FOR BUYING

40 Acres in North Saanich, adjacent to Pat Bay Highway. 2,150 feet road frontage. All level with some treed areas. Municipal water to property line. Terms available. Don't phone for price and location, unless you wish to make money.

Mrs. Brawnell 652-1795

C. G. Heisterman & Co. Ltd., 383-4161

SPARTON ROAD
9 Acres of excellent holding property
ONLY $9,900
VIEW ROYAL
4.03 Acres at $2,500 per acre
COLIN MUNRO
385-2471 (anytime)
Johnston & Co. Ltd.

LOTS — ACREAGE
½ ACRE — 100 ACRES

Lots and acreage — treed or cleared — in Central and North Saanich. From $2,000 an acre up.

JOE ISHERWOOD
BUZZ MAINPRIZE
384-0531 (ANYTIME)
HAGAR & SWAYNE, LTD.

CEDAR HILL LOT

Last lot available on Persimmon Place (opposite 1295). High location at end of cul-de-sac. Quality home area, excellent buy at $4,450.

RUDY ROST
384-0531 (ANYTIME)
HAGAR & SWAYNE, LTD.

½-ACRE N.H.A. SEAVIEW LOT. Phone 384-9202 after 6.

CASH FOR ACREAGE ADJACENT to sewer. Kasapi Const. 386-6191.

157 COMMERCIAL PROPERTIES

CITY CENTRE
INDUSTRIAL OR COMMERCIAL SITE

Five or six city lots in the centre of downtown Victoria with frontage on 2 streets and rail spur. Ideal for redevelopment as warehouses, retail or wholesale distribution. Full price $20,000 per lot. Extra land up to a total of 12 lots available if desired. Call Jack Mears, 385-7707 anytime. Mears & Whyte Oak Bay Realty Ltd.

* * MUST SELL * *

Out of State owner must sell 3.3 A. Bellevue, Wash., C-1 zone. 240 ft. frontage on freeway. 15 min. to downtown Seattle. Courtesy to brokers. Perkins, P.O. Box 3426, Pasadena, Calif.

ZONED LIGHT INDUSTRY

No. 1 on Simcoe St. next to old immigration bldg. 60x120. Easily made into parking lot. Price 5,000. No. 2, 501 Dupplin Rd. Lot 50x150 by railway siding. Has old house on. Price $7,500. Call Pat Hope, 388-5555 anytime. B.C. Land, 922 Government St.

158 FARMS FOR SALE AND WANTED

FRANK WHITTAKER
FARM SPECIALIST

FARMS AND ACREAGE

2-bedroom home newly decorated on 12 acres close to Duncan. All cleared and including 20x75 greenhouse and out buildings. Fruit trees, shrubs, etc. Ideal for farm, subdivision or just for a holding property. Only $21,560.

24 acres, sea view overlooking Cowichan Bay, passed for subdivision. Water and road to property. Only $17,000. ½ acre lots selling from $2,500 to $3,000.

6-bedroom home near new on 10.7 acres $30,000.

134 acres, 70 cleared, $61,500. Terms.

280 acres and all farm buildings. 2-bedroom home, $130,000. Terms.

15 acres all equipment, herd and quota. 2-bedroom home and all necessary buildings. $40,500. Terms.

FOR FARM LISTING
AND SALES
PHONE
FRANK WHITTAKER
384-0531 (ANYTIME)
HAGAR & SWAYNE, LTD.

DAIRY FARM?

1. Looking for large herds and milk quotas, modern machinery and dairy equipment, plus fertile land and good buildings? Consult the Dairy Farm Specialist JACK BAILEY. 7 established farms to choose from.

2. 85 acres close to Victoria would make ideal horse ranch. Trail rides and riding school on small beef ranch. Stream through property, small modern home, new barn and all fenced, plus $10,000 worth of machinery and all for the low asking price of $80,000 on terms.

3. Fruit and eggs. The finest land, home and buildings on the Island, 5,400 laying hens and large well-established orchard. Asking only $42,000 on excellent terms.

Contact JACK BAILEY,
746-6589 or 385-6741 for appts to view.
Northwestern Securities Ltd.

LIVE ON A FARM

All or part of 116 acres. Qualicum-Parksville area. ½ mile off Highway to Alberni. Owner living in semi-retirement, farm is not operated, you can find a market for many products. Stock could thrive here. Ideal future for family group. 4-bedroom Bungalow, basement, furnace, own water supply, hydro light, barn, some fencing, good drainage, 44 acres with bldgs. $28,000. 72 acres $11,500 some cleared and second growth, could be hunter's headquarters, owner will consider Victoria Home as part payment, or terms. Please discuss this with Mr. Cobb at George Randall Ltd., 384-8109 or evenings at 386-1852.

EXCEPTIONAL

This 97-acre farm has 50 cleared acres of pasture land well fenced and has two all-year creeks plus a fine waterfall running through which provides a continuous supply —considerable timber also on the balance of acreage—plus 2 barns for cattle, sheep or horses—plus a new modern three-bedroom bungalow well located allowing an excellent view over the property plus a cottage — at the asking price of only $42,500 you are only paying $430 per acre which includes all the buildings and timber, etc. For further particulars phone or write ERIC BURTON, Robinson Agencies Ltd., Duncan. Phone 746-6135 eves. or holidays 746-4962.

51-ACRE FARM

Close to Nanaimo, good 4-bedroom, basement home with about 47 acres cleared plus barn, also small lake on property; owner will consider trade or good paper with some cash. Full price $38,000 - $10,000 down. Call BOSETTI at 754-2338 eves. or 753-4361. LENHART AGENCIES LTD. 499 WALLACE ST., NANAIMO, B.C.

LADYSMITH

13 Acres of fine farming land with endless supply of water. A good 2-bedroom, ull-basement home, hardwood floors throughout. Automatic heating. Priced at $19,900 with excellent terms, being clear title property. For details phone ETHEL HARVEY, 384-2655 anytime. MAYFAIR REALTY LTD.

WANTED SUITABLE FARM. Interested persons to work and set up modern mink farm that should move from present location. Experience not necessary. Give full personal and farm details. Reply Victoria Press, Box 294.

158 FARMS FOR SALE AND WANTED

DUNCAN

20-acre stock farm. Lots of water for irrigation. Well fenced "Fairbridge Loam," nearly all in hay. Trout stream. 3-bedroom basement home. Good outbuildings. A pleasant rural setting, ideal for any type of stock. A real find at $24,500 with $6,000 down. Clear title. Extra 30 acres available. Call Wayne Griffith, 746-5171 or eves. 746-6275.

"We Sell the Island"
H. W. DICKIE LTD.
Duncan, B.C.

159 GULF ISLANDS PROPERTIES

BEAUTIFUL PENDER ISLAND
240' WATERFRONT

3 acres partly treed, unobstructed view of Navy Channel. 4-room home. Living room with heatilator fireplace. Good water supply. $12,900 with terms or will trade for home in Saanich.

500' waterfront, 8½ acres, good beach. Can be subdivided. $25,000, terms.

375 acres, over 2 miles of waterfront. Southwest exposure. $325 per acre. Low down payment.

3 secluded lots, over ¾ acre each, western exposure, piped water. Gravel beach. Priced from $2,000 to $4,000.

47 acres, view property, near beach access. Suitable for subdivision. $13,000.

2½ acres, 170' waterfront, unobstructed view of Navy Channel. 2-BR home, outbuildings, ½ mile from wharf and store. $18,500.

Compact 2-BR basement home. Living room with Heatilator FP. Cabinet electric kitchen. Modern bath. Sunporch, garage. Fruit trees. Situated on over 5 acres. Only $8,900.

Two-bdrm. fully-furnished home on paved road. LR with fireplace, sunroom, mod. bath. Near beach access. $7,700.

MAYNE ISLAND
5 lots at Miners' Bay, only 8 minutes' walk from Government Wharf and Store. $3,000 to $5,500.
FRED McLAUGHLIN
384-5037, 479-6615 Ettema Realty
1802 Cook St., Victoria, B.C.

SALT SPRING ISLAND

SEVEN ACRES with attractive new home nearly completed AND a cottage all for the full price of only $13,500.00.

Waterfront lot in beautiful Fulford Harbour. 198 ft. frontage. Good exposure and lovely view. Full price $5,500.00 cash.

NINETY ACRES near Ganges, absolutely the loveliest view you will see anywhere. Full price $18,000.00 for quick sale. Terms.

Please contact Howard Byron at DOUGLAS HAWKES LTD. 817-A Fort Street. Phone 384-7138 or (res.: Ganges 537-2054).

SALT SPRING ISLAND

View property with power and water from $1,500—$150 down and $25 per month.

1 acre seafront, 120 ft. beach, $6,000—$600 down and $60 per month.

15 acres, 700 ft. roadfront, $5,500.

1 acre near beach, seaview, power and water, $2,250—$225 down and $25 per month.

For all your real estate needs call, collect or write
JIM SPENCER
SALT SPRING LANDS LTD.
Ganges, B.C.
Phone 537-5515 or 537-2154

COMMONWEALTH
TRUST COMPANY
Real Estate Division
623 Yates Street 388-5155

PENDER ISLAND

New 2-bedroom cedar log house on 3 acres of woods overlooking beautiful Hope Bay. Large living room has a natural rock fireplace and hardwood floors. Modern kitchen with dining area has stainless steel sink, arborite counters, loads of cupboard space. 3-pce. Pembroke bath, utility room with double laundry tubs, electric hot water. 220 wiring, range included. Price $15,000. Down payment $2,500. Please call
WANDA STARR
388-5155 or 478-5083

SALT SPRING ISLAND

A Westerly Point
1500 Feet Waterfront
Mossy Rocks
Gnarled Oaks
Sweeping Firs
Colorful Arbutus

Set out like an Oriental Garden . . . Warm Swimming . . . Good Anchorage . . . Serviced with Power and Water.
$33,000
Write or Call Collect
GIL HUMPHREYS
SALT SPRING LANDS LTD.
537-5515 Ganges, B.C. 537-2120

SALT SPRING ISLAND

Golf Course frontage ½ acre lots, water, power, roads. Attractively treed. From $3,500.

17 ACRES BERRY LAND

Part for sale, balance lease. Water rights and lake frontage.
Call W. W. Waddell, 537-5617
Douglas Gage, 384-8126
Pemberton, Holmes Ltd.
1002 Government St.

FOR SALE BY OWNER, GALIANO Island, 14½ acres, 600 ft. waterfront, clean sloping sandstone beach facing Gulf of Georgia. Hydro on propesty. Write Box 98, Galiano Is., B.C.

SALT SPRING LANDS LTD.
Largest Gulf Islands Realtor
Box 69, Ganges — Phone 537-5515
Established 1929

TRY

OUR

SPECIAL

SIX

TIME

RATE

WHEN

PLACING

YOUR

CLASSIFIED

ADVERTISEMENT

DD DELAYED SIX MONTHS

Direct distance dialing for Victoria area residents has been set back six months.

B.C. Telephone, which hoped to introduce the service by the end of this year, has set a new target date of June, 1968.

A company spokesman blamed a delay in components caused by a strike which closed the manufacturing plant.

Sex Education Panel Topic

Cedar Hill-Braefoot PTA will sponsor a panel discussion on "Sex Education—Whose Responsibility?" at 8 p.m. Monday at Cedar Hill school.

Panelists will be Dr. M. E. Patriarche of the metro health board; Mrs. G. M. Lundy, social worker for the Family and Children's Service; J. E. Hawkins, minister of the Church of Christ; and Don F. McKinnon, principal of Cedar Hill and Braefoot schools.

Campaign Short Of Objective

A fund-raising drive by the Solarium Junior League was only $2,000 short of its $15,000 objective Friday night.

The league is raising money to care for 60 handicapped children at Queen Alexandra Solarium. It has collected $13,000 in a door-to-door and mail campaign.

Persons with uncollected donations are asked to phone 384-9301 or mail them to Box 177, Victoria Post Office.

NOTICE TO CREDITORS

WINNIFRED MARGARET McLAUGHLIN, otherwise known as WINIFRED McLAUGHLIN, formerly of Glengarry Private Hospital, 1780 Fairfield Road, Victoria, B.C., Deceased.

NOTICE IS HEREBY GIVEN that creditors and others having claims against the estate of the above deceased are hereby required to send them to the undersigned executrix in care of her agent, The Yorkshire & Canadian Trust Limited, P.O. Box 1174, Victoria, B.C., before the 15th day of May, 1967, after which date the executrix will distribute the said estate among the parties entitled thereto having regard only to the claims of which she then has notice.

DOREEN WHIPPS,
Executrix.
By Cox, Taylor & Company,
Her Solicitors.

NOTICE TO CONTRACTORS

SEALED TENDERS will be received by the undersigned for alterations and additions to

DURRANCE ROAD
ELEMENTARY SCHOOL

Drawings, specifications, forms of tender and detailed instructions to bidders are available to General Contractors at the office of

CLIVE D. CAMPBELL, ARCHITECT
1115 Blanshard Street
Victoria, B.C.

on or after 2 p.m., Tuesday, April 25th, 1967.

A returnable deposit of Twenty-Five Dollars ($25.00) is required for each set of drawings and specifications. Tenders must be good for thirty (30) days. Tenders must be accompanied by a bid bond in the form prescribed, which binds the tenderer and the surety in the amount of Twenty-Five Hundred Dollars ($2,500.00) at the time of tendering. A performance bond and a labour and material payment bond, each in the amount of fifty per cent (50%) of the contract price, in the form prescribed, must be provided by the successful tenderer prior to the award of the contract. Certified cheques will not be accepted.

Contractor's attention is drawn to the clause in Instructions to Bidders on depository bids.

The lowest or any tender not necessarily accepted.

Tenders must be made out on the forms supplied by the Architect, addressed to the undersigned and delivered to the offices of the Board not later than 4 p.m., Wednesday, May 17th, 1967.

Mr. A. G. Blair
Secretary-Treasurer
School District No. 63
Saanich, B.C.

Mailing Address: P.O. Box 100
Sidney, B.C.

NOTICE TO CONTRACTORS

Sealed tenders for each of the following contracts for site preparation work on the Peace Pondage Waterway Improvement Project will be received by the undersigned up to 3:30 p.m. (Pacific Daylight Saving Time) May 24, 1967, and opened in public at that time:

0255533 C-44: An area containing 58 acres, more or less, on Wicked River, about 68 air miles west of Hudson Hope.

0255533 C-50: An area containing 30 acres, more or less, near the Peace River, about 28 air miles west of Hudson Hope.

0255533 C-102: An area containing 90 acres, more or less, on Selwyn Creek, about 64 air miles west of Hudson Hope.

0255533 C-103: An area containing 97 acres, more or less, on Bernard Creek, about 56 air miles west of Hudson Hope.

0255533 C-104: An area containing 220 acres, more or less, on Clearwater Creek, about 50 air miles west of Hudson Hope.

0255533 C-106: An area containing 54 acres, more or less, on Pardonet Creek, about 44 air miles west of Hudson Hope.

0255533 C-107: An area containing 142 acres, more or less, on Habesche River, about 48 aid miles west of Hudson Hope.

0255533 C-108: An area containing 52 acres, more or less, on Schooler Creek, about 34 air miles west of Hudson Hope.

0255533 C-109: An area containing 230 acres, more or less, on Carbon Creek, about 32 air miles west of Hudson Hope.

Plans and specifications may be viewed or obtained after April 24, 1967, from the District Forester, Prince George, B.C., or Engineering Service Division, British Columbia Forest Service, Parliament Buildings, Victoria, B.C.

Plans may be viewed on or after April 24, 1967, at Provincial Government Plan Viewing Room on 14th Floor, Dominion Bank Building, 207 West Hastings Street, Vancouver, B.C.

Each tender must be made subject to the Conditions of Tender and on the forms and in the envelope supplied, and be accompanied by a certified cheque or a bid bond in an amount equal to five per cent (5%) of the tender price.

Plans may be obtained on payment of a plan deposit per contract of $10.000 (non-refundable).

The lowest or any tender will not necessarily be accepted.

F. S. McKINNON,
Deputy Minister of Forests.
Parliament Buildings,
Victoria, B.C.
April 17, 1967.
File—0255533: C-44, C-50, C-102, C-103, C-104, C-106, C-107, C-108, C-109.

NOTICE TO CONTRACTORS

SEALED TENDERS will be received by the undersigned for the following:

Description—	Reference	Closing Date
Electrical Installation Work 1967 Additions, Williston Substation	CQ 3219	May 16, 1967
Civil Work 1967 Construction 230KV Structure, Williston Substation	CQ 3222	May 16, 1967
Man Hoist for Floating Guide Wall, Arrow Dam	CQ 3032	May 9, 1967
17,405 feet Paper Insulated Lead Sheathed Power Cable	BQ 3546	May 9, 1967
Universal testing machine (tension and compression) for loads to approx. 5,000 lbs.	BQ 3548	May 9, 1967

Sealed tenders clearly marked as above-referenced will be received in Room 638 (for CQ's) in Room 650 (for BQ's), B.C. Hydro and Power Authority Building, 970 Burrard Street, Vancouver 1, B.C., until 12:00 Noon, closing dates as above.

Details may be obtained at the office of the Purchasing Department, 6th Floor, 970 Burrard Street, Vancouver 1, B.C., telephone Mutual 3-8711, Local 2379 (for CQ's), Local 2397 (for BQ's).

British Columbia Hydro and Power Authority Invites Tenders for the Following:

Trustees Resist Move To Squeeze Them Out

South Vancouver Island school trustees will fight a municipal movement to have school representatives excluded from a regional health body.

In a joint meeting Thursday, trustees from Greater Victoria, Saanich, Sooke and Gulf Islands school districts endorsed the principle of having representation through a proposed regional health board.

"If we are going to pay the piper we want a say in calling the tune," said Greater Victoria school board chairman Peter Bunn.

The basis of cost-sharing for such a regional organization is not yet clear, but at present, the school districts of southern Vancouver Island pay about 18 per cent of Metropolitan Health District costs.

The combined sum amounts to more than $100,000 a year on a total budget in excess of $680,000.

"We don't want trustees squeezed out of the health boards," Mr. Bunn said.

Mayor Hugh Stephen was the source of the suggestion, which he offered at a regional district meeting. There were no objections from other municipal leaders.

Mr. Bunn said he wished to make clear that school trustees do not demand seats on the regional board itself, but definitely do want to be included on whatever sub-committee will be responsible for health matters in the district.

Further information is sought from Frank Beinder, of Trail, president of B.C. School Trustees' Association, who will be asked to report on the structure of a reformed health board.

The next joint meeting of trustees wil lbe held in Sooke district June 15, when a Vancouver architect will explain through films the "open school" technique of construction. This method eliminates unnecessary walls and reduces costs as well as improving the teaching environment.

Trustees of the four districts will press the provincial government for written confirmation of a month-old verbal agreement for building a new vocational school in Saanich.

"We were told about a month ago that plans would go ahead and drawings would be prepared for the two first workshop buildings," Mr. Bunn said.

"We want now to have some written assurance or confirmation of intent."

He said the verbal agreement was reached in discussion with deputy education minister Dr. Neil Perry and deputy works minister Arnold Webb, and members of their staffs.

The proposed site of a vocational school—first launched as a definite requirement here about five years ago—is on provincial government property known as Colquitz or Wilkinson jail farm.

A survey shows that 846 out of 3,986 Grade 11 and 12 students want to attend vocational school here.

A district-wide in-training course for industrial arts teachers was approved by the combined boards.

It will bring teachers up to date on sophisticated new machinery in us by industry, particularly in metal working.

District superintendents will be asked to discuss feasibility and lay groundwork for a proposed regional film library.

Trustees also discussed a proposed experimental education laboratory which would work through the University of Victorian, originator of the idea.

Besides serving as a clearing house for educational information in this area, the lab could lead in such experimental work as classroom TV and in the exploration of new ideas that come up through the schools, Mr. Bunn explained.

Spencer Castle Up for Sale

Fifty-year-old hilltop mansion Spencer Castle is up for sale—price $175,000.

The former home of pioneer merchant David Spencer and his wife Kate, Spencer Castle is now a company operated by partners Robert Macmillan and Alex Rawlings.

The well-preserved home featuring granite tower, Windsor-style battlement, Italian marble entrance and rich oak and mahogany panelling, is a tourist attraction together with its rockeries and gardens near the crest of Smith's Hill.

Mr. Macmillan said the company does not have the finances needed to develop the property "the way it should be."

He said his and his partner's other interests are subsidizing the operation by about $40,000 a year.

"If we had the time, we'd do all right. But the bank doesn't allow long-term money."

The property, consisting of 2.5 acres, has alpine gardens considered among the continent's best. Replacement value is estimated at $100,000.

An advertisement for the property is being run in the Los Angeles area, but so far there have been no inquiries, Mr. Macmillan said.

269 Entries At Fulford Flower Show

A total of 269 entries were received from 47 exhibitors at Salt Spring Island flower show in Fulford.

Close to 300 people attended the exhibits, and a display of paintings by local artists.

Judges were Major and Mrs. G. A. Wiggan, of Victoria.

Trophies were awarded to Mrs. R. B. Bourdillon for highest aggregate in floricultural classes and to Mrs. V. V. Holmberg for best floral arrangement in show. Book prizes in children's classes were won by Karen Brown and Anne Ross.

Other prize winners were:

Floral arrangements: Seaside: 1, Mrs. Scot Clarke; 2, Mrs. R. Alton; 3, Mrs. M. Holmes. Teapot: 1, Miss B. Galt; 2, Mrs. Alton; 3, Mrs. M. Atkins. Dare to be different: 1, Mrs. E. Worthington; 2 Miss Galt; 3, Mrs. Scot Clarke. Burst of spring: 1, Miss Gwen Ruckle; 2, Mrs. N. A. Howland; 3, Mrs. J. Fendall. Arrangement in hand-made container: 1, Miss Ruckle; 2, Miss Galt; 3, Maurice Atkins. Three blooms: 1, Mrs. V. V. Holmberg; 2, Mrs. Fendall; 3, Mrs. A. Davis. With driftwood: 1, Mrs. Scot Clarke; 2, Mrs. Holmberg; 3, Mrs. Holmes. Harmony in yellow: 1, Mrs. M. Atkins; 2, Miss Ruckle. Pixie: 1, Mrs. E. Lacy; 2, Mrs. Howland; 3, Mrs. Alton: highly commended, Mrs. Fendall. Ferns: 1, Mrs. L. O. Tiffin; 2, Miss Ruckle; 3, Mrs. Fendall. Reflections: 1, Miss G. Hamilton; 2, Miss Ruckle; 3, Mrs. Holmberg. Men's class: 1, P. G. (Jack) James; 2, Webster Davidson; 3, Joe Wallis. Novice: 1, Miss Galt; 2, Mrs. C. A. Buckley; 3, Mrs. W. Luth. Children's class: 1, Karen Brown; 2, Anne Ross; 3, Debbie Woodley.

Floriculture classes: Daffodils, trumpet: 1, Mrs. R. B. Bourdillon; 2, Miss O. Mouat; 3, Mrs. A. O. Lacy. Large cup: 1, Mrs. C. Van Tilburg; 2, T. W. Mouat; 3, Mrs. M. Atkins. Small cup: 1, Mrs. V. Holmberg; 2, J. Wallis; 3, T. W. Mouat. Double: 1, Mrs. Bourdillon; 2, Mrs. Alton; 3, Miss F. M. Aitkens. Bunch-flowered double: 1, Mrs. Worthington; 2, Mrs. P. G. James; H. Comm, Mrs. Bourdillon. Bunch-flowered single: 1, Mrs. Alton; 2, Mrs. Atkins; 3, Mrs. Howland, H. Comm, Mrs. James. Poet's narcissus: 1, Mrs. George Taylor. Jonquils: 1, Mrs. Alton; 2, Mrs. James; 3, Miss G. Hamilton. Tulips, large red: 1, Mrs. A. O. Lacy; 2, Mrs. James. Large yellow: 1, Mrs. Bourdillon. Large, any color: 1, Mrs. Alton; 2, Miss Aitkins; 3, Miss G. Hamilton. Double: 2, Mrs. Bourdillon. Red Emperor: 1, Mrs. Worthington. One bloom, any type or color: 1, Mrs. Worthington; 2, Mrs. A. O. Lacy; 3, Webster Davidson. Other flowers: polyanthus: 1, Mrs. Alton; 2, Mrs. Davis; 3, Mrs. Bourdillon. Primroses: 2, Mrs. James; 2, Miss G. Hamilton; 3, Mrs. Worthington. Other primula: 1, Mrs. Bourdillon; 3, Mrs. Alton. Grape hyacinth: 1, Mrs. Holmberg; 2, Miss G. Hamilton; 3, Mrs. A. O. Lacy. Anemones: 1, Mrs. James; 2, Mrs. Bourdillon; 3, Mrs. Howland. Wallflowers: 1, Mrs. F. Grant, 3, Mrs. Atkins. Pansies: 1, Mrs. Bourdillon. Dwarf iris: 1, Mrs. James; 2, Mrs. Worthington. Single flower specimen: 1, Miss Aitkens; 2, Mrs. Worthington. Single bulb specimen: 1, Mrs. Alton; 2, Miss G. Shaw; 3, L. Giles. Collection spring flowers: 1, Mrs. A. O. Lacy; 2, Mrs. Scot Clarke; 3, Mrs. G. Cunningham. Flowering shrub: 1, Mrs. Bourdillon; 2, Mrs. Howland; 3, Mrs. Cunningham. Collection rock garden flowers: 1, Miss G. Hamilton; 2, Mrs. Howard.

OPENS FRIDAY

Autorama Features $20,000 Car

A 200-miles-per-hour drag-stripper and a 1940 car worth $20,000 are two stars of the Centennial Autorama opening in Esquimalt next Friday.

The annual car show at Esquimalt Sports Centre is sponsored by the Quarter Miler Club.

The drag-stripper is the $10,000 Bidcolinier, a car that will go from zero to 200 m.p.h. in between seven and eight seconds. The specially-constructed motor has to be replaced after every eight races.

The 1940 car is a chrome-plated Ford.

Another 45 cars from California, Oregon, Washington, Alberta and British Columbia will also be on display.

The autorama starts at 5 p.m., April 28, with Attorney-General Robert Bonner opening the show. Cars will be on display until 11 p.m. Doors will be open from 11 a.m. to 11 p.m. on April 29 as well.

Films of the Indianapolis 500 and Daytona 500 of 1966 will be shown and the Motifs band will perform.

A total of $1,200 in trophies will be awarded in various car categories and a 1967 car worth about $4,000 will be given away.

Three Unions Certified

Unions have been certified by the Labour Relations Board at three Victoria companies.

They are:

Victoria Welding and Fabricating and the International Association of Bridge, Structural and Ornamental Iron Workers, Shopmen's Local 712;

McCarter Shingle and Shake and the Shingle Weavers Union, Local 2802 of the United Brotherhood of Carpenters;

Colony Motor Hotel and the Beverage Dispenser and Culinary Workers Union, Local 835.

City Women Elected

Mrs. W. E. Rolls of Victoria has been elected president of the B.C. branch, Consumers' Association of Canada.

Recording secretary is Mrs. G. Gyllenspetz, Victoria; corresponding secretary, Mrs. John Hall, Victoria; membership secretary, Miss M. Black, Vancouver; treasurer, Mrs. B. F. McCloskey, Vancouver.

Mrs. G. G. Brown is president of the local branch.

Minister-Wife Team In Musical Concert

Rev. and Mrs. Frank Byrdwell, Jr., wil give a benefit concert in First United Church Friday at 8 p.m. Proceeds will go to the building fund of Mount Zion Baptist Church, Seattle.

Mrs. Byrdwell is a well-known Washington soprano; her husband is an organist of distinction.

BRIDGE RESULTS

Winners of the weekly game of the Allmasters Duplicate Bridge Club, held Thursday at Broughton building clubrooms were:

North-south—1. Vi and Douglas Hawkes. 2. Velma Acres and Harry Brown. 3. Charlotte Dohan and Louise Duncan. 4. (tie) Dora Dupra and Sadie MacPherson, Florence Curran and H. E. Robertson.

East-west—1. Hilda Price and Pat Bishop. 2. Mike Champion and Les Isaacson. 3. Marianne Powell and Ken Magee. 4. Frances Champion and Byron Price. 5. Anne Dye and Marjorie Fortye.

MEETINGS CALENDAR

Victoria Kiwanis Club, Tuesday, 12:10 p.m. in the Empress Hotel ballroom. Speaker: VMD naval architect Jon Baess on "The Largest Drilling Platform in the World."

Victoria Electric Club, Tuesday, 12:05 p.m. at the Crest-aurant, 455 Belleville. Speaker: Victoria fire chief Eric Simmons on "Victoria's Fire-Fighting Department."

Royal Commonwealth Society Bridge Club, Wednesday, 2 p.m., Empress Hotel Princess Charlotte Room.

Victoria Branch, Consumers Association of Canada, Monday, 1:30 p.m., Eaton's Board Room. Guest Speaker W. D. Tindall, general manager, Better Business Bureau of Vancouver-Island.

FESTIVAL RESULTS

Aldyen Hamber IODE Chapter award for the highest mark in the solo piano accordion classes up to and including the under 19 class—Sheila Ann Woolsey.

CBC award for the senior adult choir obtaining top marks—the Amity Singers.

Congress of Strings Award, donated by the Victoria Musicians' Association, Local 247, A.F. of M.—Edward Lees.

Edith Ellis Award in solo brass or woodwind classes—Don Mayer.

Audrey Johnson Award in speech arts —Kathryn Allison.

★ ★ ★

-Hilda King bursaries—for piano sight playing, Frances Crampton; for piano ensemble, Susan Patterson and Karen Denike.

Marion McGovern scholarship for open piano classes—Linn Hendry.

Bernard Rain strings award for violin or cello by a competitor under 16—Mary Chard.

Victoria Centre, Royal Canadian College of Organists, awards—senior, Donna Dougan; junior, Bill Dyson.

Royal Schools of Music Association award for the highest mark in piano classes, specifically the under 19—Pat Patterson.

Lillian Smethurst award in elementary grade folk dancing—Victoria West school.

★ ★ ★

Victoria Musical Art Society bursaries —for the student obtaining the highest mark in solo string classes, Dianne Hunt; to the student obtaining the highest mark in vocal classes, 17 to 21, Rosemary Sims.

Victoria North Kiwanis Club bursaries —senior, Jill Paver; junior, Linn Hendry.

Victoria Registered Music Teachers' Association awards for the highest mark in under 15 piano classes, Wendy Stofer; highest mark in Grade 8 adult vocal solos, David Sims; highest mark in junior vocal solos, 14 to 16, Irene Boese; highest mark in piano, Canadian competitions, Wendy Stofer.

★ ★ ★

Victoria School of Music bursaries for the highest mark in piano, under 17, Pat Patterson; for the competitor in string classes judged as being the most promising, Nancy Meredith.

Xi Nu Chapter, Beta Sigma Phi Sorority, award for the highest mark in Bach piano classes, Pat Patterson.

Greater Victoria music festival J. F. K. English junior vocal award, Penelope Beavan.

Music festival junior piano awards, Derryk Dash.

Henry Birks and Sons (B.C.) award for the highest mark in piano concerto classes, Jane Tsai.

Ethel James Award in vocal, piano or string classes, open, Frances Smith.

J. Ingram Smith Award for the highest mark in operatic classes, Carla Levinson.

★ ★ ★

Arbutus Toastmistress club award for public speaking, under 21, Catherine Creed.

Victoria Toastmistress club award for public speaking, open, Sybil Creed.

Anonymous award for the winner of the girls' sacred solo class, 12 and 13 years, Jennifer Angus.

Music Festival Association bursaries—Lawrence Tuttle, accordion;

INSIDE CITY HALL

Gosh, Sorry, Fellas It's the Old Story

By JIM HUME

Ald. Percy Frampton, who appeared a little niggling in his approach to the tax dollar last year, touched on a sore spot Thursday morning.



Hume

This was the day city council, in brief but solemn conclave, approved the expenditure of an extra $15,000 to straighten out the plumbing and the heating in the Crystal Garden.

Ald. Frampton wasn't objecting so much to the extra money needed for the Crystal as he was to the seemingly normal routine of increasing expenditures after a price has already been agreed on.

As he said during that all too short council meeting, since his term in office only one contract has gone through within the originally specified cost.

Even the Douglas Street repaving job didn't quite make it within the first mentioned cost range. Last Tuesday council members were asked to approve and extra $3,000 for that job.

Possibly we are being unfair to mention the Douglas Street project as a specific example because when you start tearing up city streets anything may happen.

But that is just what Ald. Frampton is complaining about.

A job is discussed, the price arrived at. Council, shuddering once more, approves the project.

A couple of weeks later, armed with all the logical arguments in the world, in trots an expert to point out that "gosh, sorry, fellas, but we need an extra thousand or two to complete what you agreed to complete earlier."

And, as a clincher, the expert always points out that since the original decision the work has been started, making it impossible for council to deny the request for the extra cash.

As Ald. Frampton said, somewhere, something is wrong.

★ ★ ★

Hope the members of municipal councils across B.C. stay on the attack so far as their demands for a full investigation of provincial-municipal responsibilites go.

As Reeve Alan Emmott said Friday, if Premier Bennett and Minister of Municipal Affairs Dan Campbell are so sure that existing formulas are the best, why should they fear examination?

There is one other question. If they are also sure that their way is the best and only way, why do they think sensible men such as Mayor Hugh Stephen, Mayor Joe Palyga (Trail) and other municipal leaders are alarmed?

These men, and the dozens like them across the province, cannot all be "politically unspired," to quote Mr. Campbell's somewhat insipid reason for not looking with favor on the royal commission idea.

They are men charged with the responsibility of running local government. They are worried that things are getting out of hand. And they, and the people they represent, deserve an answer from the senior level of government.

★ ★ ★

Just a reminder to faithful readers.

Last September Clyde Savage, then an alderman, touched off a few sparks of resentment when he suggested that the annual meeting of the Union of British Columbia Municipalities was a waste of time, and would continue to be a waste of time, until all local governments could unite in a common cause.

It took a little time for others to come around to that point of view and maybe now the common front has been found.

★ ★ ★

And one other friendly reminder: who was it who, two years or more ago, said that if something wasn't soon done about provincial-municipal relations there would be trouble?

The same gentleman, in the same speech from a public platform, forecast that if the then present trend continued, Victoria's tax rate would hit 70 mills in five years.

That was now Mayor Hugh Stephen, friends—and he appears to have come across the 70-mill rate sooner than he expected, and in a position of authority he did not then anticipate.

Those who say Victoria's mill rate will not be 70 mills this year will be correct. But it will be so close that no wild guesses will be required to forecast 70 mills for 1968—still two years shy of the original prophecy.



GREEN
... Saskatchewan

Car Insurance Expert

BLIND MAN DRAFTED FAMOUS LAW

By NORMAN CRIBBENS

Saskatchewan's controversial Automobile Insurance Act, adopted by the legislature in 1944, was written by a man who has been blind since he was 12 years old.

Such a man (and what a man!) is John Green, QC, general counsellor to the Saskatchewan Government Insurance Office.

Mr. Green is now appearing before the Royal Commission on Automobile Insurance at Victoria Law Courts with other officials of the Saskatchewan government.

How does a blind man become a lawyer, a Queen's Counsel and the author of a famous, although criticized, piece of legislation?

"I'm a fast Braille reader," the quiet unassuming Mr. Green told me. "Once you get accustomed to Braille you can read almost as fast as a sighted person.

"Your fingers become so sensitized to the impressions you can run your hand over a whole page and get a rough idea of what it says."

Born at Leeds, Yorkshire, England, Mr. Green came to Canada as a child and went to school in Regina.

When he was 12, a scar tissue formed on the optic nerve and he lost his sight. After learning Braille, he completed his high school education and went on to study law at the University of Saskatchewan and the University of California.

He graduated with honors and joined the Saskatchewan government as an assistant economic officer with the rehabilitation council.

When the government decided to draw up a plan of state automobile insurance, Mr. Green produced the act which was adopted by the legislature during the 1944 session.

"He deserves full credit for a most important piece of legislation," said John O. Dutton, general manager of the Saskatchewan Government Insurance Office.

Mr. Dutton read a brief on the subject to the royal commission on automobile insurance Wednesday.

He and Mr. Green and W. G. McInnis, chief accident insurance underwriter, are now being cross-examined on the brief by Vancouver lawyer Douglas Brown on behalf of the insurance companies of Canada.

Mr. Green declined comment on the hearing, but said he was happy to answer any questions asked of him.

He is a past president of the Lions Club of Saskatchewan and has just been appointed zone chairman.

When he was asked if he had a favorite hobby, Mr. Dutton broke in and with a smile said:

"The Act."

But Mr. Green said he is a music lover who enjoys stereo recordings, sound tapes of many kinds and CBC talks.

"The world of sound is as comprehensive as the world of sight," he said.

Motoring Offence Costs Man $250

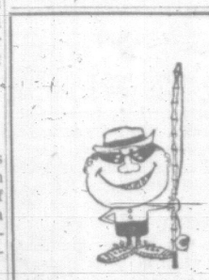
Michael K. Herriott, 4158 Wilkinson Road, was fined $250 and his licence was suspended for one year when he faced a dangerous driving charge Friday.

Evidence showed that Herriott had driven at high speed on Shelbourne, April 1, and had crashed into a tree after his car had travelled for 183 feet out of control.

Mental Health Talk

Psychiatrist Dr. John Phillips of the provincial mental health centre will discuss aspects of his work with adolescents at a meeting Tuesday at the Victoria Association for Emotionally Disturbed Children.

The meeting will be at Spencerhouse, 1951 Cook Street, at 8 p.m.



Hot Spell in June Could Be Trigger For Fraser Flood

VANCOUVER (CP)—In the valleys of the Fraser and Columbia Rivers, people are saying this could be the year—the first big flood since 1948.

It has been a tough winter in British Columbia interior, with more snow on the mountains and high plateaus than in any year since records first were kept in 1935.

And it is a cool spring, which means the runoff has been slow.

The danger is: If, in early June or thereabout, a sudden hot spell hits the interior, the rivers will swell and could inundate thousands of acres of rich farmlands in the valleys and on delta islands near Vancouver.

Provincial government authorities say they are better prepared than ever to deal with serious flooding. They say dikes never have been higher or stronger. They say they are ready for trouble and that emergency food, other supplies and communications have been set up.

PEOPLE REMEMBER

But the wet spectre of 1948 still haunts the lush river valleys.

The valley people remember rainy nights in tent cities on high ground. They remember emergency food airlifts. They remember the muddy Fraser flowing across several miles of rich farmland into the clear blue of Harrison Lake for the first time in anybody's memory.

They remember digging earth with their bare hands to fill the sandbags for the dikes.

In 1948 the authorities estimated 32,000 civilians and 1,500 service personnel took part in flood control and evacuation efforts.

Flood fighters labored through the nights in the eerie glow of army searchlights while trucks carried refugess and livestock to high ground.

All along the Fraser Valley, the river broke through dikes, burrowed underneath and boiled up on the other side.

RAILWAY DISRUPTED

A 15-foot wall of water ripped out the CPR main line near Hatzic Lake. No trans-continental trains arrived in Vancouver for three weeks.

Crops were ruined, families left homeless. Total cost: $13,000,000.

The valley people say this could be another 1948.

Ken Kiernan, minister of recreation and MLA for the Fraser Valley riding of Chilliwack, said:

"I have been observing the situation very closely. I don't think there is any particular advantage in running around making loud noises, but rather the process of quiet organization which is taking place is the way to meet the situation."

The government says it should know in May how the pattern of runoff will go.

SWIFTSURE PROBLEM TACKLED

Race Too Commercialized For Chamber of Commerce

Creeping commercialism in connection with the classic Swiftsure yacht race is to be tackled by Victoria Chamber of Commerce.

Acting on invitation of Victoria Yacht Club, the chamber is studying means of co-ordinating race information and ancilliary activities held during the race May 27 and 28.

Plans are set for the 1967 running of the Swiftsure light race, so there will be no chamber involvement until possibly 1968.

President Courtney Haddock said the yachting fraternity takes a dim view of the increasingly commercial character of some publicity coverage given to the race.

He told a directors' meeting Friday the entry this year consists of 100 vessels—more than ever before—and if the trend continues, "we'll have organized chaos."

Most of the complaints are directed at radio commercials, Mr. Haddock said. But a cigarette firm came in for scorn last year with the use of a briefly-dressed girl handing out samples before a huge sign bearing the company's name.

The race is hoped some day to include British and Australian yachts besides the Canadian and U.S. entries Mr. Haddock said.

Before the handling of race information becomes too big a problem, he suggested a paid publicist be engaged by the chamber, centred perhaps at the Empress Hotel, where many of the wives and families of racers stay.

"We can make a mess of this," Mr. Haddock warned directors.

Tom Denny pointed out there are "not too many expert sailors among us."

He warned directors there are "people who get on the air who don't know the blunt end from the sharp end. They can make us look silly."

The chamber should get Pacific Northwest Sailing Association approval of any service proposed by the chamber in connection with the Swiftsure, Mr. Denny suggested.

He pointed out the Empress would not be as central as the information centre currently used, in a window of Eaton's store.

HARBOR OVERCROWDED

Sooke Harbor is overpopulated by 300 boats, Victoria Chamber of Commerce directors were told Friday.

Speaker John Slemko, president of Sooke Chamber of Commerce, said the chamber is pressing for increased small boat facilities to alleviate the crowding that is being experienced.

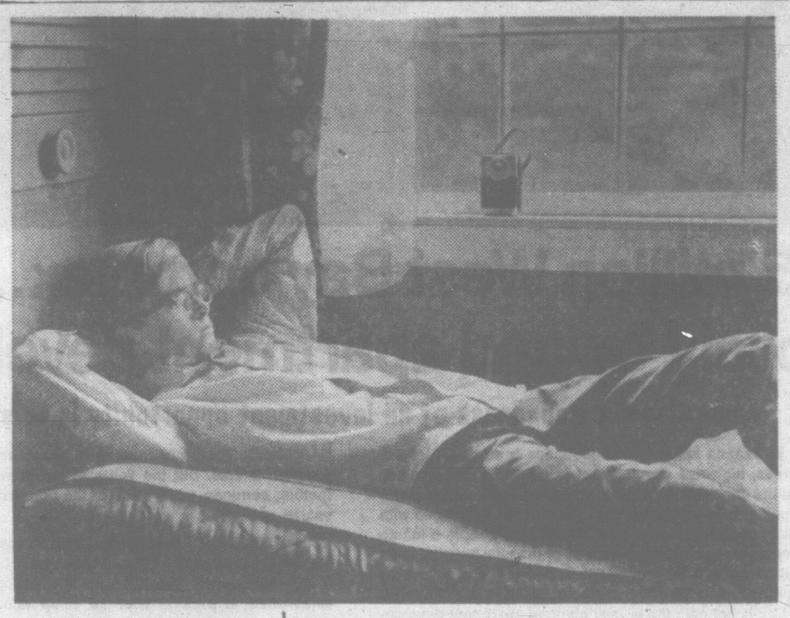
It was "ridiculous," he said, for fishing boats to be tied beam-to-beam 13 and 14 deep for want of berthing space.

Mr. Slemko reported on recent Sooke chamber activities, both before and since it became affiliated with Victoria Chamber of Commerce.

A project being explored now is a promotion of the American Motor Transport Association and the Highway 101 Association, which calls for ferry service between Neah Bay, Wash., and Sooke.

Such a link, Mr. Slemko said, would eliminate much driving time between the southern U.S. coast and Alaska or B.C. points between, as well as providing an alternate route for heavy truck traffic, off the popular freeway routes.

Ira Hill, chairman of the Know B.C. Better Air Tour, reported to Victoria members that the 1967 tour had to be cancelled due to a shortage of charter aircraft following the opening of Expo.



Direct Action Costs Sailor Pistol, $25

A sailor who said he preferred to settle his own differences with a pistol rather than go to the police was fined $25 in Central Court this morning when he pleaded guilty to possession of an offensive weapon.

Esquimalt police, acting on information, picked up Kenneth Sevinski, 1330 Esquimalt Road, and found in his possession a .22 target pistol with four rounds in it and a box of .22 long rifle cartridges.

He said that he had been assaulted and was going to settle things himself.

The accused had been drinking, police said.

The court was told that the accused was on probation from July last year when he faced a charge of public mischief.

The court ordered the weapon confiscated.

"DOES JOHNNY THINK THE WORLD OWES HIM A LIVING?"

If interested in a newspaper route for your son, call or write the circulation manager of the VICTORIA DAILY TIMES

A young boy has to have confidence in himself and his own abilities. He mustn't grow up with the false notion he should be taken care of indefinitely. Boys need a little bit of independence when they reach a certain age.

There's no better way to teach your son these things than to let him manage his own newspaper route. He'll learn to budget his time, to keep accurate records; he'll learn the self-confidence that comes through day-to-day responsibility. And his profits will give him a head start on saving . . . toward an education perhaps.

If your son comes up to you someday and asks if he can have a newspaper route, don't give him the brush-off. He's showing a little initiative. And after all, that's how self-reliance is built.

Cougar-Rrrr...



SAVE $119.50 ON

Cougar Bounty Features:

- Black or white vinyl roof
- De luxe wheel covers
- Narrow band whitewalls
- Protective door edge guards
- Luxurious knitted-vinyl upholstery

DURING COUGAR BOUNTY DAYS!

BOUNTY TRADING

COVERS THE ENTIRE LINE!

SEE

SUBURBAN

FOR

FALCON - COMET - METEOR - MERCURY

3377 DOUGLAS ST. AT SAANICH RD. 386-6131

Woolworth's

Summer SANDALS



A. LADIES' BRAIDED VAMP SANDAL with adjustable back strap and fashionable carved wooden wedge heel. Solid construction and quality material guarantee you comfortable wear all summer. In Italian Tan colour. 5-9.

Woolworth's Low Price 2.99 PAIR

B. LADIES' TOE THONG SANDAL features long wearing sole and heel. Soft toe strap is solidly mounted to sole. In colours: Black/Gold, White/Gold, Tan/Gold or Blue/Gold. Available in ladies' sizes: 5 to 9.....

Woolworth's Low Price 1.99 PAIR

C. LADIES' WOVEN STRAW SANDAL. Finely woven straw in a cross-over and heel band design. Composition sole and heel. Lined in smooth material for summer walking comfort. In Natural Straw colour, in sizes: 5 to 9...

Woolworth's Low Price 1.99 PAIR

D. LADIES' CROSS STRAP SANDAL. Italian inspired sandals with the bare look of summer. Features wooden wedge heel and cross strap front with tiny heel band. In your choice of Italian Tan or Biscuit Beige. Sizes: 5-9.

Woolworth's Low Price 2.99 PAIR

SATISFACTION GUARANTEED WOOLWORTH'S REPLACEMENT OR MONEY REFUNDED

Summer Fashion Casuals

It's Moulting Season Don't Ogle the Gals!

By WILL GRIMSLEY

NEW YORK (AP) — It's moulting season for both birds and girls and so the American Society of Girl Watchers has issued guidelines for its 5,000 members.

They are:

Don't ogle.

When passing a girl going in the same direction, don't turn the head around and stare.

Don't use binoculars — except at races.

Don't whistle, pinch, whisper or commit any other overt act.

Maintain eye-ball control at all times.

★ ★ ★

"We haven't any particular season," said Don Sauers of Eastchester, N.Y., founder of the society. "In fact, some of our best card-carrying members think ski pants in Vermont are sexier than bikinis in Miami or mini-skirts in Los Angeles.

"But this is the moulting season when the girls all take off their heavy over-clothing and get closer to nature. Our spring season starts the middle of April. At this time Fifth Avenue between 42nd Street and Central Park becomes the girl watchers' paradise of the world."

★ ★ ★

The society started as a gag out of the head of Sauers and grew into an institution.

Sauers, 44, father of five, was sitting around at lunch with some Madison Avenue pals about 10 years ago and a hip-swinging girl swung by the window. Sauers was suddenly struck with an idea.

★ ★ ★

"Bird watchers have their own organization — the Audubon Society. I suggested there are more girl watchers than bird watchers. Girls are more fun to watch. They all agreed."

The society now occupies quite lush, four-storey headquarters on 38th Street just off Park Avenue. It has members in 45 states and several foreign countries.



The Quarry

It has its own guide book, written by Sauers; its own theme song, Music to Watch Girls By, a popular ditty used by a soft drink firm; a lapel pin, just like the Elks, and a nine-article constitution.

The first article says, "There is nothing in the world more beautiful than a girl, especially not a bird." Another says, "A girl doesn't have to know how to count to be beautiful."

★ ★ ★

The society is an affiliate of The Professional Sports Management Corp. "After all, there is no greater sport than girl watching," says the current president, Ray Baur, 40, of Westport, Conn., father of six.

The society assesses only a $1 fee for life membership. This barely pays for the lapel pin and literature. The parent organization takes care of the rent.

★ ★ ★

Sauers says the purpose of the organization is to improve the climate of girl watching.

"A survey shows that the girls, 100 per cent of them, like to be watched," the founder added. "If a watcher is flagrant, the object, like a bird, gets frightened. We teach eye-ball dexterity. We want the girl to know she is being watched and to like it—but for it not to be obvious."

Sauers said one of the rules is not to watch girls in restaurants. "That's like watching birds in a zoo," he said. "They should be watched in their natural habitat—walking on the streets."

★ ★ ★

Watchers are not supposed to concentrate on any part of the anatomy — face, legs or hair. "We try to watch and appreciate the total girl," Sauers said.

The introduction of mini-skirts has hampered rather than stimulated girl watching, President Baur insists.

"When a girl in a mini sits down, it's hard to remain poised and objective," he said.



CONSERVATIVE leadership race lost one of its candidates Friday when Dr. Hugh Horner, MP for Jasper-Edson, announced his withdrawal at a news conference in Edmonton. He will seek nomination for the Tories in the Alberta provincial riding of Lac St. Anne, a seat now held by the Social Credit party. If elected Mr. Horner will resign his seat in the Commons. He said the deciding factor was a telegram sent by Premier Manning to Alberta Conservative leader Peter Lougheed, asking him to support Socred candidates in the provincial election.

SERVICES UNIFICATION BILL

Tories Alone in Opposition

OTTAWA (CP) — Conservatives argued in the Commons Friday that the armed forces unification bill retains and adds to the power of the defence department to break commitments with its servicemen.

They repeated their conviction that officers commissioned into the army, navy or air force should not be compelled to accept commissions in the single new force.

And they claimed the government is hedging on a right of officers and men to get their release on six months' notice.

The Conservatives were almost alone in their fight Friday as the defence bill moved through the first of three final days of debate before the Tuesday night vote imposed by the guillotine rule.

The so-called guillotine move was debated Thursday, followed by a vote Thursday night in which New Democratic, Creditiste, and Social Credit members joined the government in defeating by 124 to 62 Conservative opposition to a three-day limit on further debate.

Two of the six key clauses in the bill were approved Friday, the 14th day of debate on the legislation.

OPPOSED BY PCs

A clause permitting servicemen to be signed on for indefinite as well as fixed terms was approved by a vote of 40 to 20. Only the Conservatives were opposed.

The parties split along the same lines on the clause setting out the single-service rank structure. The vote was 57 to 17.

After a good deal of acrimony over the guillotine rule Thursday, Friday's session started on a harmonious note as spokesmen for all parties offered good wishes to Prime Minister Pearson two days before his 70th birthday.

Mr. Pearson said at one point he wanted to move "closure" on the tributes.

Debate on the defence bill revolved largely on the question of terms of service in the force.

Defence Minister Hellyer said that while an officer or man may normally get his release on six months' notice, he has no right as such to this release.

It is policy to grant them, but "this is subject to the exigencies of the service."

J. Angus MacLean (PC—Queens) said the defence department is obliging servicemen to enter a binding contract when they sign up, but leaving an out to break the bargain itself.

"This is one of the most demoralizing situations a serviceman can find himself in," he said. "If a right exists only at the convenience of the service it is not a right at all."

DRAWS BLAST

The addition of a provision for indefinite terms of service, with retirement on six months notice, also drew Conservative blasts.

Douglas Harkness, former Conservative defence minister, said that if a large number of dissatisfied tradesmen tried to leave the service at one time, the service would either lose its effectiveness or their releases would have to be denied.

Either situation was intolerable.

Mr. Hellyer said the provision for indefinite terms was necessary to provide for flexibility.

The defence minister announced that under a recent policy change all aircrew in the armed forces now are required to serve a minimum of five years after completion of their training.

The expense of aircrew training made it necessary to expect more service time of officers.



ALL YOU NEED IS MONEY?

ALL YOU GET IS TALK? THEN COME TO HOMEOWNERS FOR ACTION!

Associated Homeowners Finance Ltd.

HERE YOU GET DECISIONS, NOT DELAYS, COMMITMENTS, NOT COMMITTEES, WITH US ACTION SPEAKS LOUDER THAN WORDS

Associated Homeowners' new, centrally-located office in Victoria is ready to assist you in securing a prompt, low-cost loan.

THE SERVICES WE OFFER . . .

Many home-owners today find that they are in the uncomfortable position of having several short-term, high interest rate obligations that lead to over-burdening monthly payments. You can now consolidate all these commitments into one low-cost, low-monthly payment loan. Give us a call to discuss your individual requirements in complete confidence. Our advice is free and you are under no obligation. Best of all, your home does not have to be completely paid for.

LOWER MONTHLY PAYMENTS AVAILABLE

Our loan service can be of great assistance to you. Call before you come in. Give us a few necessary facts. Take advantage of our prompt, effective and courteous loan service.

EXAMPLES OF ONE OF OUR PREFERRED PLANS WHICH ARE AVAILABLE LARGER LOANS, LONGER TERMS IF REQUIRED

Amount of Loan	Monthly Payment
$1,550	$ 31.35
$2,000	$ 40.43
$2,500	$ 50.54
$3,000	$ 60.65
$4,000	$ 80.86
$5,000	$101.08

ACT TODAY — RELAX TOMORROW

IMPORTANT—Your loan can be paid off at any time. Total interest and loan, or discount charges, clearly stated on contracts.

OPEN SATURDAY MORNINGS

912 Douglas Street—Victoria

386-7565

Associated Homeowners Finance Ltd.

SERVING CANADIANS

Canada May Get Biggest Cannon

OSLO, Norway (Reuters) — The biggest cannon of the Second World War, mounted by the Germans at Trondenes, near Harstad, northern Norway, may be used to launch weather satellites or research rockets in Canada.

A defence ministry official says McGill University is anxious to obtain two of the four cannon, nicknamed Adolfs, for space launchings. The West German defence ministry planned to place one in a museum.

The four Adolfs were capable of throwing shells weighing more than a ton for 29 miles.

The Trondenes fortress was completed by the Germans at the end of the war, but was never in action against Allied ships.

The defence ministry official said the Norwegian naval command had recommended the cannon be sold as scrap metal.

Their fate had not been decided yet. West German authorities appeared to be having second thoughts about the project because of the transport costs.

A deadline of Aug. 1 has been set for the West Germans and Canadians to make up their minds, the official said.

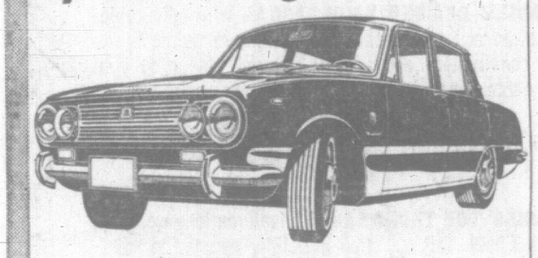
FOR DEAFNESS
NO BATTERIES—NO WIRES



The smallest HEARING AID on the market. Made in England. Only $15.00 per ear. Over 50,000 satisfied users. Try the Vibraphones. Guaranteed for 40 years. Write for FREE Booklet and full particulars of 30-day home trial.

CANADIAN VIBRAPHONE CO.
Room 524, Drummond Building
1117 St. Catherine St. W.
Montreal, Que.

Bellett yourself go!



ISUZU Bellett

Styled for Lively Folks
Priced for Quiet Budgets

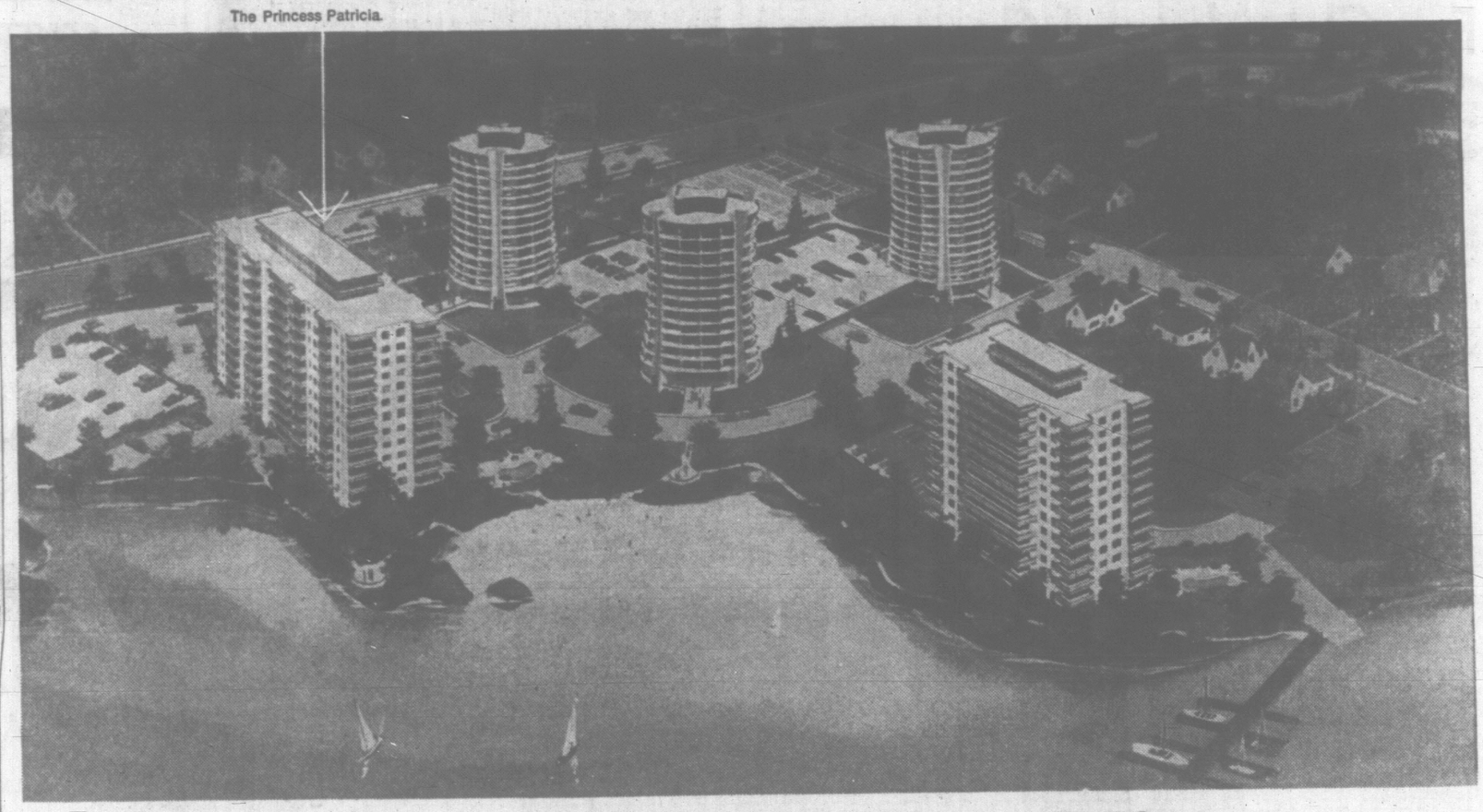
Bellett is a family sized four-door in a style that sets a new standard for economy cars. With a four-cylinder, oversquare engine, Bellett uses its 71-hp. to walk away from other economy cars. Completely equipped with whitewalls, backup lights, washers and other things you pay extra for in other economy cars. 90 m.p.h. speed and 30 m.p.g. economy. Quite a car!

De Luxe Model $1,995

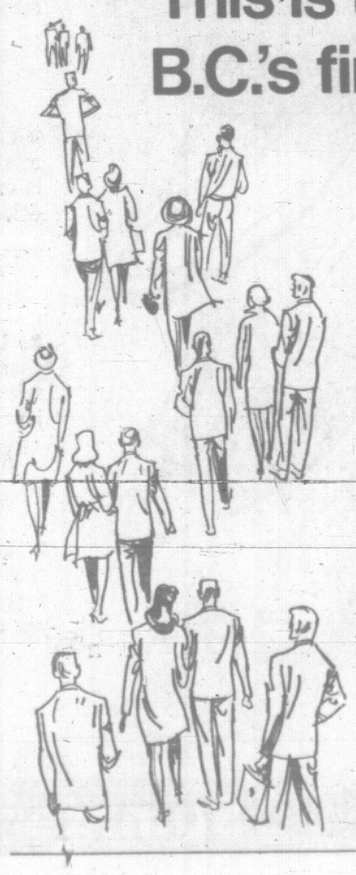
SAUNDERS & HITCHMAN
Sales and Service Ltd.
2040 CADBORO BAY ROAD AT FOUL BAY ROAD
Telephone 383-7111

ESQUIMALT SERVICE
1261 Esquimalt Road, 385-5651

The Princess Patricia.



This is the $7.5 million West Bay complex... B.C.'s first publicly owned apartment development.



The best way to appraise the soundness of an investment opportunity is to study all the facts!

TRENDS: Everywhere in Canada apartment construction is surging forward. In metropolitan city areas, high-rise development is gaining ground and in many cities has passed the construction of single dwelling homes. With population estimates of 40 million or more by the year 2,000, Canada is faced with the overwhelming task of providing housing for 50,000 new people a month from now until then. Ten years ago only 13% or 154 of the new housing units built in Victoria were apartments. Last year 53.5% or 863 of the new housing units built were apartments, a spectacular increase of 560% in just 10 years. West Bay Investments Ltd. is not only the largest planned apartment development in British Columbia but the first in the Province to offer public ownership. Up until now, most developments have been financed by private capital and the profits have gone to just a few. With all statistics pointed to continued apartment construction acceleration, few areas of investment can offer so promising a future.

LOCATION: One of the most important factors in terms of profitability is location. The West Bay Development is less than three minutes from the heart of Victoria and is located in a sprawling 7½ acre park-like setting with ocean frontage. The area itself represents 20% of the total land zoned for high-rise development in the entire city. It is this kind of development that offers apartment dwellers the convenience, privacy and freedom of space they desire.

FACILITIES: The apartment dweller of today is interested in luxury and convenience. Just one look at the Princess Patricia, the first building completed in the five building complex, will convince you here is a building with everything. The many luxury features such as individual mail delivery, intercommunication systems, roof garden, reading lounge, recreation room, sauna bath, heated swimming pool and the magnificent ocean view will all contribute to an "easy-to-rent" situation. With 208 suites, an 85% occupancy exists and the building has only been open a few short months. With the Princess Patricia completed, the second phase of development is now well underway. By 1972 the entire complex will be complete and occupied with all land and park improvements.

EARNINGS: The profit from each apartment is divided among each of the common shares. But the value of the common share is made up of three factors: earnings, book value of the complex and potential rise in property values over cost.

MANAGEMENT: Of great importance in valuing the potential of any investment is the capability of the management . . . West Bay Investments Limited is a wholly-owned subsidiary of Slegg Brothers Lumber Ltd., a company established in Victoria over 18 years ago. For 18 years, Slegg Brothers have shown a sound history of growth in the construction and development industry.

PROSPECTUS: If you would like the complete details on this investment opportunity, please fill in the coupon below or drop over and visit the Princess Patricia between 9 a.m. - 9 p.m. daily. It's not how much you would be interested in investing, but how well. There is no obligation of course.

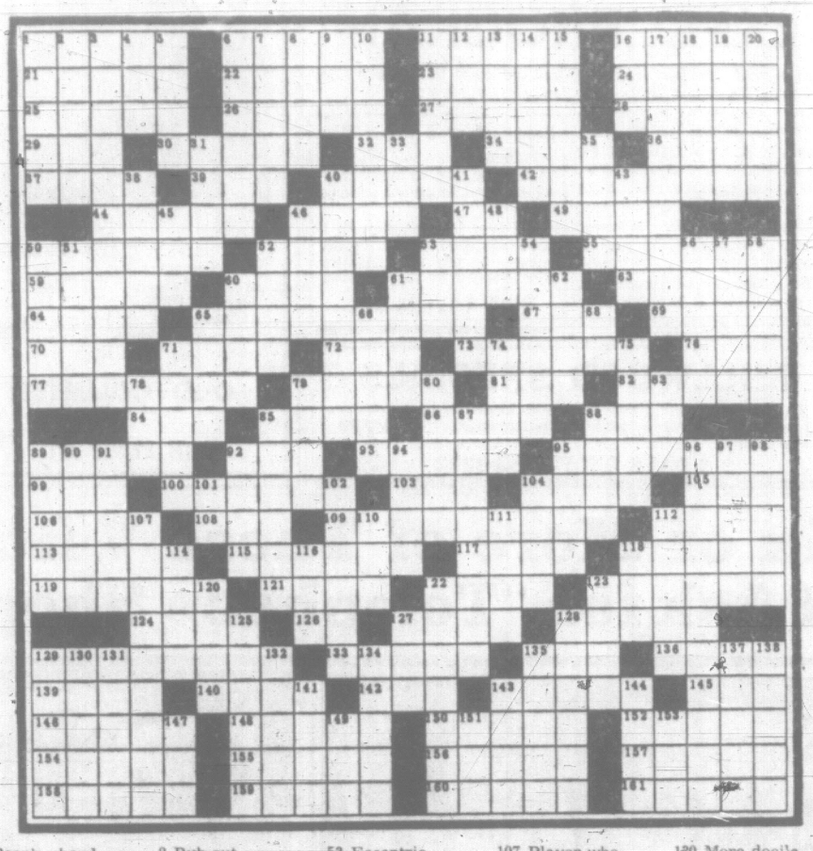
West Bay Investments Limited,
Subsidiary of Slegg Brothers Lumber Ltd.
3955 Quadra Street
Victoria, B.C.
Please send me without obligation, more information and a prospectus on the West Bay Development

Name _____

Address _____

City or Town _____

WEEKLY PUZZLE



ACROSS

1 Flower leaf
6 Hecuba's son
11 Pass
16 Trouble
21 Harangue
22 Marble
23 Cheap street show
24 Uncanny
25 Visages
26 Doctrine
27 Related on mother's side
28 Confuse
29 Petition
30 Contaminate
32 Steinbeck's "The Wayward —"
34 Danish trumpet
36 — Birthday: Jan. 19
37 Genuine
39 Pithy remark
40 Adhesive.
42 Stubbornly contrary
44 Yawns
46 Food staple.
47 Behold!
49 Assembly
50 Stage settings
52 Nonsense: sl.
53 Be concerned
55 Complete
59 Change
60 Stinging insect.
61 Inventor's right
63 Evil spirit
64 Nation in S.E. Asia
65 Portray by gestures
67 Flaxen
69 Fit of anger
70 Australian ostrich
71 Novel "Shoe the Wild—"
72 Electrified particle
73 Black eye: sl.
76 Precious stone
77 Germinates
79 Come in
81 Fruit sherbet
82 Each of all
84 Wrath
85 Fixed price.
86 Cyma
88 Australasian pepper
89 Songstress — Reese
92 Roman bronze
93 Ear parts
95 General procedure
99 Fem. name
100 Shelves
103 Racket
104 Infatuated: coll
105 And not
106 Makes fun of: sl.
108 Grassy meadow
109 Formerly
112 Roman statesman
11 Slip away
115 Splinter
117 Wander about
118 Melodies
119 Peon's shawl
121 Actress Adams
122 Sheep disease
123 Read
124 Torn place
126 Forward
127 Debauchee
128 Smallest amount
129 Police trap for criminals
133 Advantages
135 Indian weight
135 Actual being: Lat.
139 Find fault pettily
140 Air gun missile
142 Decay
143 Witchcraft
145 Pronoun
146 Soap plant
148 Angry
150 Nimble
152 As regards
154 Monkeylike mammal
155 N. C. mountain
156 Actress Leslie —
157 Sweet and soft
158 Scented trails
159 Animal trap
160 General course
161 Spends time loafing.

DOWN

1 To this point
2 Rub out
3 Vacationer's bargain
4 Goddess of infatuation
5 For fear that
6 Local dialect
7 Representative
8 Declaim wildly
9 Follower: suff.
10 Reversal
11 Wave top
12 Operated
13 Spoken
14 Treat: sl.
15 Become very angry
16 Legume
17 Memorable: comp.
18 Command
19 City in Ohio
20 Farm fowls
31 Singer Nancy —
33 Employ
38 Bowling alleys
40 Locate precisely
41 Fills with joy
43 Sell
45 For each
46 Oxidize
48 Danish coin
50 Some are bargains
51 Fastening device
52 Cause of harm
53 Eccentric wheel
54 Tempt
56 Likeness
57 Received OK: sl.
58 Foe
60 Armed conflicts
61 Long for
62 Quality of sound
65 Head
66 Tourist court
68 You and I
71 Type of arch
74 Hastens
75 Medley of songs and dances
78 Lubricate
79 Comfort
80 Large thrush
83 Brewer's tub
85 Feast sumptuously
87 Magnanimous
88 First-rate
89 Challenges
90 Roman judge
91 Travail
92 Fruit drinks
94 Scent
95 Georgia City
96 Concise
97 Brief letters
98 Irregular
101 — Paso
102 Except
104 Donate
107 Player who puts spirit into his team's efforts
110 Golf peg
111 Lacerated
112 Swear
114 Bachelor's last words
118 Social
120 Son of Seth
122 Touch
123 Persian elf
125 Flowers from Holland
127 River: Sp.
128 Tale from the past
129 Burn with water
130 More docile
131 Fragrance
132 City in Italy
134 Mountain crest
135 Beauty parlor
137 From that time
138 Colorado park
141 Festive
143 Deep mud
144 Moslem judge
147 Bitter vetch
149 Rocky pinnacle
151 Union army vets: abbr.
153 Grow sleepy

Answers to Previous Puzzle

PHOEBE SWOONS KITE DEAN
HARDEN TARPOT IRAN ILLO
INAGILDEDCAGE CARDINALS
LOGE AERIAL INKS SWANEE
SIE ORPEN ACES AWARDED
HAGIOGRAPHA SLOWS
DESERET BELIE AMORT SAL
EMILES HIDEANDSEEK TWIN
VOTED PARCS IKES ROAMS
ATTN PANDA AGNES HAMLET
LEI SONGSPARROW RABBLES
HOLLE MIO AVISO
WARTAIL APOSTLEBIRD WHY
ERROWS GLORY FARRE STER
ROBES RAPS ORGAS DUANE
SACS TIGHTTIGALE CITTINE
TSTR MEDEA MARINE TEALUS
MOVES FIRED TITIAN
SEMINAR RATE GAMA PVT
PLANED ESTA GALLIC OLLIO
ADJUTANTBIRD UNQUIVERING
MOOT NOTE EARING LULLING
LIKE STEW DULLNESS LULLED

A BAFFLING TRUTH

When first the marriage knot was tied
Betwixt my wife and me,
My age did hers by far exceed
As three times three does three;
But when ten years and half ten years
We married and wed had been,
My age did come as near to hers
As eight does to sixteen.
What were their ages when married?

Answer: When married he was 45 and she was 15 and at that time his age was thrice hers. After 15 years he was 60 and she was 30 and then his age was twice hers.

IT HAPPENS EVERY TIME

It seems very peculiar but no matter what number is selected between 10 and 1,000, the answer will always be either 9 or 18 if you do the following:

First: Add the digits in the number and subtract the result from the number itself.

Second: Add the digits in the new number.

Let's take an example—721 is a number picked at random. Add its digits and you get 10. Subtract this from 721 and you get 711. Add these digits and the result is 9. Now you try one.

WHO WAS THIS EXPLORER?

He became an authorized scout and hunter at age 14. He won the nickname "Daniel Boone of the Rocky Mountains." His discovery of the geysers and natural wonders of Yellowstone Park and Great Salt Lake were disbelieved until verified by subsequent observers. His stories were sometimes referred to as "Jim ——'s lies." Can you fill the blank?

Answer: He was American trader and explorer Jim Bridger.

FIGURE OUT THEIR DEAL

Adams, Black, Carter, Dodd and Edgeworth put all their ready cash into a business deal. It was agreed that after the conclusion of the deal, the entire amount would be divided evenly between the five, without regard to the amounts of their original contributions to the pool. The venture was not as successful as expected. In fact after all expenses were paid, the amount remaining was the exact total of the original pool, $16,975. As a result of the even division, Black gained $633, Carter lost $748, Dodd gained $795 and Edgeworth lost $834. Did Adams win or lose?

Solution: One-fifth of $16,975, would have been $3,395. Allowing for losses and gains stated for others, we find Adams profited $15.

RECOGNIZE DOUBLETALK

Natives on island of Glumph don't have pockets, so they carry their valuables, which consist of muffs, huffs, ruffs and buffs, in a wheelbarrow. Two ruffs are worth three buffs and a huff. For 25 muffs they offer three ruffs, 2 huffs and a buff combined. How many muffs is a ruff, a huff, and a buff individually worth?

Answer: A buff is worth four muffs. A huff is worth two muffs. A ruff is worth five muffs.

FIND THE NUMBER

There is a number under 100 that cannot be evenly divided (that is, without a fractional remainder) by any other number except itself, yet it will evenly divide 111, 222, 333, 444, 555, 666, 777, 888, 999. What is the number?

It consists of two odd digits.

Answer: The number is 37.

IT IS RARE

It is seldom that an original find of a great rarity comes to light today, for practically all such stamps, like famous works of art, have long pedigrees which can be traced from owner to owner for many years back.

So it is surprising to learn that a famous stamp of which only five copies are known was recently discovered in an old deed box in Bermuda, in an enveope marked "1861 stamp."

The stamp in question is known as the "Perot Crowned Circle" and is named for the man who was postmaster of Bermuda from 1818 to 1862, and who, over 100 years ago, was responsible for its issue.

PRIMITIVE FRANK

Perot as far back as 1847 realized the advantages of prepaying mail by means of adhesive labels, so he manufactured his own by the simple expedient of making a dozen impressions of the Hamilton postmark on sheets of blue paper.

His customers cut these apart as required and stuck them on their letters.

The provinsionals exist in two types, the first being a plain circular date stamp reading "Hamilton, Bermuda," with the addition of the value (1d), and Perot's signature in ink to make them official.

The second is somewhat similar, but has a crown added to the design. For some reason the postmaster didn't bother to sign these, or to denote their value. In cancelling his stamps he simply penmakred them with an X.

LONG UNKNOWN

Their rarity may be judged by the fact that the existence of the first type stamps was not know to philatelists until 1897, and that a further 48 years was to elapse before the first "Crowned Circle" came to light.

The recently discovered example was sold at Harmers in London for $6,000 to an American. Even the Royal collection lacks this stamp.

★ ★ ★

As a Centennial project the Samsonite Co. of Canada at Stratford is preparing a series of covers to commemorate the opening of the city's first heliport, which happens to be located on the roof of the plant.

On July 6th the Canadian Centennial 'copter will arrive with its special covers which will be delivered to the P.O. by the pilot, Frank Ogden. There they will be franked and mailed out to all collectors who request them.

The flight starts at Newfoundland and will end up on the Pacific coast. To get a cover just send your name and address to: Stamp Collector, Samsonite of Canada, Queens Highway E, Stratford Ont.

STAMP CORNER

By REG. NAIRNE

CALL ROOM SERVICE?

"We have in this room a banker, an author, a dentist and a lawyer whose names are Banks, Law, Tooth and Pen," remarked Mr. Banks.

The dentist, whose surname corresponded to Mr. Pen's profession, responded that it was remarkable, too, that their names did not agree with their respective occupations. What was the name and profession of each? P.S. Banks' bailiwick was books.

Answer: Mr. Banks, author; Mr. Pen, lawyer; Mr. Law, dentist; Mr. Tooth, banker.

OLD BUT STILL PUZZLING

This famous old brainbuster is always new when you try to work it out.

Aunt Minnie was on the train leaving New York for Washington travelling at 25 mph. At the same time, Cousin Bessie was on another train leaving Washington for New York speeding along on a parallel track at 50 miles per hour. Both trains left their respective stations at exactly the same instant. When the two trains met, which was nearer New York?

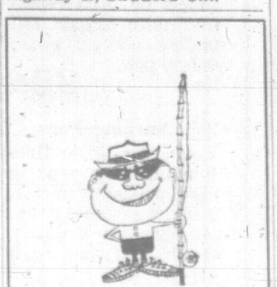
Pencil and paper are not needed for this.

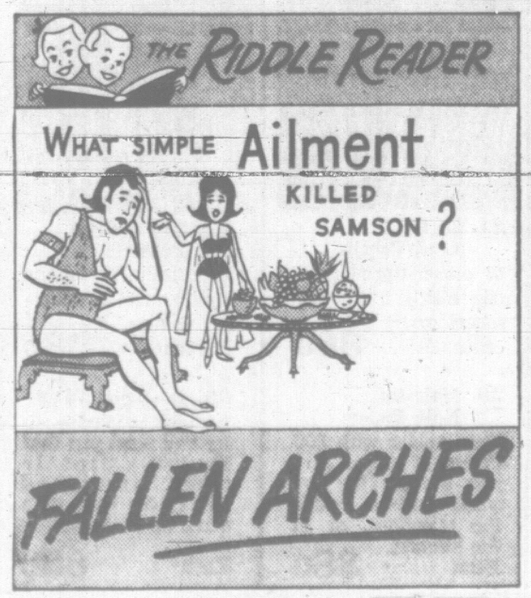
Answer: When the two trains met, both of them were the same distance from New York, of course. If you don't think so, read it over again.

GIVE AND TAKE SUMMONS QUERY

From a certain sum John Dough took away a third and put in its place $50. From the resulting sum he took away one-fourth and put $70 in its place. Then he had $130. What was his original sum?

Answer: The original sum was $45.

























3 of 4 Leaders Favor Yes Vote

Three of the four Greater Victoria reeves and mayors have come out in favor of a yes vote in the May 13 school referendum.

The fourth, Reeve Hugh Curtis of Saanich, said he was not prepared to endorse it without studying the $13,930,234 spending program in detail.

Esquimalt Reeve Ray Bryant said he would recommend to his council next Monday that it give unanimous support.

"While we reserve our right to dissent with the fiscal arrangements the provincial government imposes upon us, we must also do what we can to ease the critical situation now facing us in the field of education," he said.

A similar stand was taken Thursday by Mayor Hugh Stephen of Victoria.

Oak Bay Reeve Allan Cox Friday said the referendum had his personal support and his council would take a stand after hearing from the school board on its proposals.

If passed, the referendum (actually two: referendum 10 and 11) would allow for borrowing over a 20-year period to buy and develop land, build schools and buy equipment over the next three years.

The school mill rate would not be affected this year but would have to be adjusted next year for the monies borrowed.

The mill rate has already been set for this year at 28.06.



AWARDED this year's Dag Hammarskjold prize for literary merit is William Manchester, author of The Death of a President, it was announced in Stresa, Italy, today.

'STOP VIETNAM WAR' NOT ON EXPO PROGRAM

MONTREAL (CP) — Montreal city council Friday night adopted a bylaw banning demonstrations, parades, meetings and unauthorized speeches at the site of Expo 67 or its approaches.

The bylaw, which had been the subject of an orderly demonstration of protest earlier Friday, was described by one municipal leader as not intended to threaten "the fundamental rights of protest recognized in our democracy."

The official, Lucien Saulnier, chairman of the Montreal executive committee, said: "There is a time and a place for everything."

Expo was "neither time nor the place for demonstrations."

There need be no fear of measures such as this one being extended to the remainder of the city in future, Mr. Saulnier said.

This was a point on which the Friday demonstrators placed particular stress. They belonged to groups opposing the war in Vietnam.

The executive chairman said the new bylaw is limited as to duration and place. A reading of it would show that it was "perfectly reasonable."

Ramblings of a Happy Man

I'd hate to be a politician. There would be so many mad at me, and so much locking of horns!

If I ever become shut in, I hope someone will be good enough to put up a Rustic Bird Feeder by my window.

BIRD LOVERS ALL

MILLWOOD SPECIALS

To clean out our yard—Millwood loaded onto truck by loader—more than a good 2½-cord measure. Per load $7.00

• 2 DAYS ONLY—382-4622

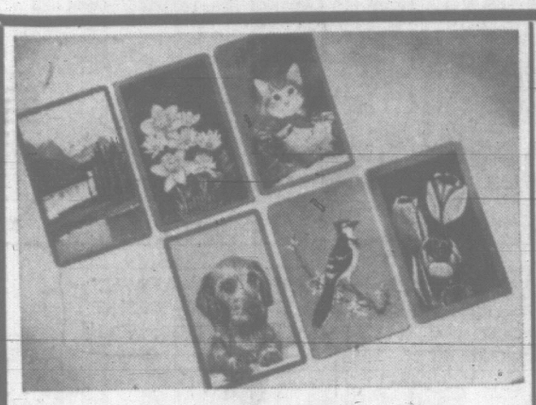
The Fastest Gun in the West



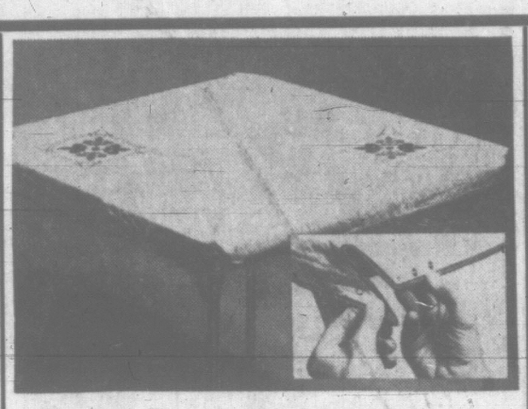
Seen above is Charles Richmond of Old Country Rentals demonstrating his fast gun draw to Bob Fleming of Victoria Jeep. This Jeep, purchased from Victoria Jeep, 2744 Matson Road, is powered with a V/6 motor, 4-wheel drive, dual range transmission with PTO driving an air compressor. 4-wheel drive puts mobile air where you need it in a hurry—no towing, self-contained.

OLD COUNTRY RENTALS
2948 Bridge Street
386-6345
THE FIRST WITH THE LATEST

Delivery to Your Home on Six or More of These Values
Pick Up the Phone—Dial 382-7141 Ask for "Telephone Shopping"



1
Durable Playing Cards
Plastic-coated playing cards that wipe clean with a damp cloth. Floral, scenic, pets and conventional designs. Choose from
(a) Single Poker deck of playing cards, each
(b) Single Bridge deck of playing cards, each **88c**



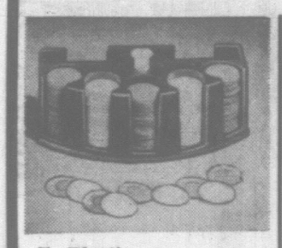
2
Bridge Table Cover
Quilted vinyl cover with water and stain-resistant surface. Adjustable sides with snaps for firm fit. For tables 30" to 32" in size. Available in assorted colours and designs. Each **88c**



3
36 All-Occasion Greeting Cards
An economically priced box of three dozen greeting cards with matching envelopes. Wide assortment of greetings to express your personal message for birthdays, weddings and other occasions. Box **88c**



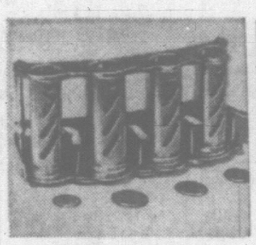
4
2696" of Cellulose Tape
"Scotch" Brand Cellulose Tape. Economical and useful for home, school or in the office. One roll ½"x1,296", in plastic dispenser. Extra rolls ½" x 700". Set **88c**



5. **Plastic Poker Chips**
100 colourful plastic poker chips in a compact, convenient container. Come in colours of red, blue and white. Set **88c**



6. **Automatic Bingo Game**
Complete bingo set with automatic number selector, 75 counters, 16 cards, plastic numbers and a master card. Fun for the whole family. Set **88c**



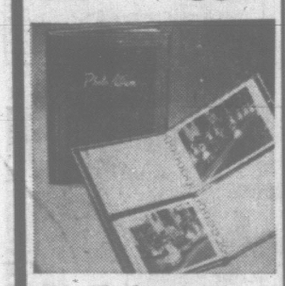
7. **Cash-Coin Changer**
This convenient little gadget . . . stacks, counts and rolls all your coins for you. Time and effort saving and offered at a low, low savings price. Each **88c**



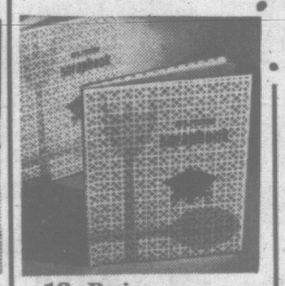
8. **Teardrop Candle**
An interesting addition to your home . . . this teardrop shaped container in glittering glass, holding a candle. Each **88c**



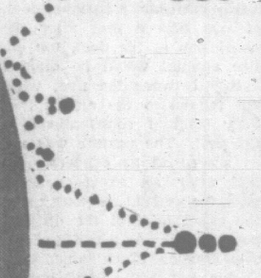
9. **Wooden Recipe Box**
Sturdy construction, attractive design with a colourful printed motif. Each **88c**



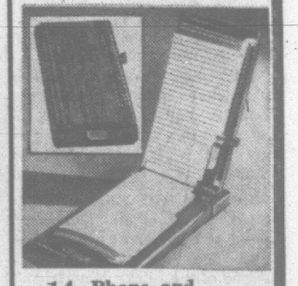
11. **Vinyl Photo Album**
Keep a record of special events in this vinyl-covered album. Holds 52 photos. Each **88c**



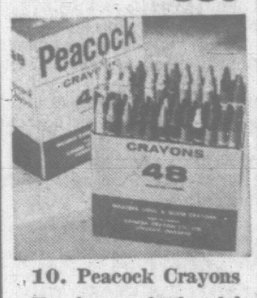
12. **Recipe Scrap Books**
Two 10" x 12" hard-bound books. Motif covers, with heavy weight kraft paper pages. Two for **88c**



13. **10 Pens and Refill**
10 retractable ball-point pens and 10 extra refills. Assorted colours. Set **88c**



14. **Phone and Address Book**
Padded hardboard, gloss cover. Indexed A to Z for fast reference. Each **88c**



10. **Peacock Crayons**
Two boxes of colourful crayons, 96 in all, including gold and silver colours. Set **88c**

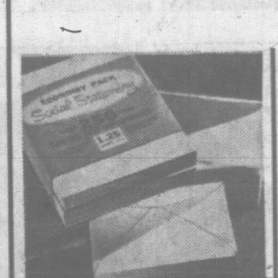
15. **Eight Marking Pens**
Set of 8 felt-point pens, for home or office. Eight permanent colours. Set **88c**

23. **Shelf Lining**
Good quality paper shelf lining for sundry household uses. Comes in roll 12" wide and 50' long. White only. 3 rolls **88c**



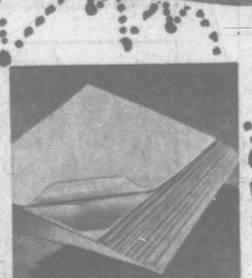
16. **Multi-Colour Pens**
Red, green, blue and black, all in one pen. Chromium-plated case. Each **88c**

24. **Desk Set**
Attractive desk set of durable plastic . . . includes pen and calendar base. Your choice of black or green. Buy several . . . keep them as gift ideas. Each **88c**



17. **Social Stationery**
125 sheets of folded writing paper, and 125 matching envelopes. Package **88c**

25. **Lunch Sacks**
You'll want to stock up on this savings. Each package contains 40 convenient lunch sacks . . . just the right size for so many household uses. 3 packages **88c**



18. **Typewriter Paper**
250 sheets white bond, standard 8½" by 11" size. Wrapped and boxed. Package **88c**

26. **Paint Sets**
Paint set savings for your pre-schooler! These good quality paints are imported from England, come in colourful tin container. Set **88c**



19. **Pocket Secretary**
Black or brown bill-fold with zipper bill pocket, address book, memo pad. Each **88c**

27. **Marking Pens**
Four non-toxic fine-line marking pens in vinyl pocket protector. Just the thing for labelling or drawing. Black, red, blue and green. Set **88c**



20. **Vinyl Portfolio**
Lightweight, zipper closing. Black or brown. Approx. 16¼" x 12". Each **88c**

28. **Majestic Books**
Picture books for children . . . included in the group of four: Little Red Riding Hood, Thumbellina, The Ugly Duckling and The Three Little Pigs. Set **88c**



21. **36 HB Lead Pencils**
36 eraser-tipped pencils, handy for home, school or office. Set **88c**

29. **Majestic Note Paper**
Note holder with 300 sheets of paper . . . just the thing for quick notes, beside the telephone, or in the kitchen. Each **88c**



22. **24 Coloured Pencils**
In convenient folding vinyl pouch. 24 different colours. Package **88c**

30. **Desk Stand Pen**
Includes a good quality ball point pen that fits into a plastic holder. Simulated leather base with embossed goldtone design. Each **88c**

EATON'S stationery specials
88¢ each
6 for 5.00
DELIVERY ON 6 OR MORE ITEMS ONLY

EATON'S—Stationery, Main Floor

Entertainment—Pages 6, 7 | Home Building—Page 14 | Full Week's TV—Pages 21, 22 | Books—Page 8

116 PAGES 15¢

WEEKEND EDITION

16 PAGES COMICS 15¢

WEATHER: Mainly Cloudy

Victoria Daily Times

TODAY'S NEWS TODAY PHONE 382-3131

83rd Year, No. 267 ★★★ VICTORIA, B.C., SATURDAY, APRIL 22, 1967 —116 PAGES PRICE: 10 CENTS WEEKEND 15 CENTS

UBCM Calls Emergency Meeting

An emergency meeting of the Union of B.C. Municipalities executive will be held Friday in New Westminster.

This was announced today by Mayor H. J. Gardner of Williams Lake, president of the UBCM.

The move follows province-wide concern by municipal leaders at the large increase this year in school costs.

"We are very concerned about the rising cost of schools," Mayor Gardner said in a telephone interview.

"What the answer is I'm not too sure."

Municipalities have found they must raise up to an extra five mills towards the cost of schools this year.

Mayor Gardner said he didn't plan on an executive meeting until June, but the widespread concern at school costs brought a response from municipal leaders for an immediate UBCM meeting.

THOUGHT MISTAKE

One interior city mayor, when he saw school costs up 4.29 mills, shrugged it off at first as a mistake.

"It came as a great shock when I reaized the figure was accurate," he added.

The increase in the Victoria area is 4.8 mills.

Victoria Mayor Hugh Stephen has received support from other municipal leaders in his call for a royal commission to examine all aspects of provincial-municipal responsibilities and cost-sharing formulas.

This request will be introduced at the annual UBCM meeting in September at Prince George.

Scooped Moon 'Lumpy'

PASADENA, Calif. (AP) — Surveyor III dug a trench about three feet long and at least six inches deep in the surface of the moon today but uncovered nothing spectacular.

The trench, the second scooped out by a two-by-five-inch shovel in less than three hours, turned up a considerable amount of lumpy material much like that on the undisturbed surface.

Pictures of the operation, televised to controllers at Jet Propulsion Laboratory, showed no surprises and nothing to indicate the moon's surface might be unsafe for manned landings.

Early today the spidery device did its first digging—a foot-long trench in three jerky motions lasting two seconds each.

The scoop made a second pass through the trench about an hour later but spokesmen said the pictures were not clear enough to show whether the trench had been deepened.

Surveyor III first dropped the scoop into the soil between two of its legs, creating a rectangular hole about 1½ nches deep.

After a brief delay to let the electronics of Surveyor's overheating camera cool off, the shovel was moved to the right and lowered again with its scoop opened.

The trench that resulted when the scoop was pulled back appeared sharply defined in photographs. This indicated the lunar soil was strongly cohesive, similar to wet sand.

A spokesman said the texture and grain of the soil around the spacecraft appeared about as expected—not too soft for a man to walk on nor so hard it would damage a landing vehicle.



TERRIFIC FORCE of tornado which hit Illinois Friday is well-demonstrated by this home at Belvidere with roof cleanly removed to afford view of interior like doll's house. Home next door has only floor and part of interior left standing. (AP Wirephotos.)



INJURED STUDENT is examined by doctor in makeshift emergency centre. Belvidere High School was one of the hardest-hit buildings in area.

Armored Cars Halt Attacks on Chinese

JAKARTA (Reuters) — Indonesian troops and police, using armored cars, today blocked off Chinatown and other business centres in Jakarta after hundreds of young Indonesians ran wild and destroyed Chinese-owned property.

Youths armed with Molotov cocktails, knives, crow bars and bicycle chains marched to the Communist Chinese Embassy for retaliatory against Chinese merchants who staged an anti - government demonstration Thursday.

Troops prevented them from forcing their way into the tightly barred building.

Many Chinese citizens were rescued by troops when their vehicles were stopped by the mob.

The earlier Chinese demonstration was over the death of a Chinese held by the government.

Stopped from entering the embassy by hundreds of troops and police, the angry Indonesians demanded expulsion of the Chinese and a break of relations.

The demonstrators also set fire to Chinese-owned cars near the embassy and stoned Chinese stores.

'Reluctant' King Backs Greek Coup

ATHENS (CP)—King Constantine swore in seven more ministers to complete a new Greek cabinet today after a day of hesitation over whether to put the royal seal on a military administration.

The swearing in was announced by a government spokesman who told journalists: "The king is with us."

He said that three of the seven new ministers were judges. They join the four army officers and the new prime minister, Constantine Kollias, who set up the government Friday night after an army coup.

Some sources said the 26-year-old king was reluctant earlier to sign a decree which would have made the new cabinet and the new emergency laws legal.

KING BALKED

He was reported to have balked at giving his approval until the government was filled with more civilian figures.

Meanwhile, the Greek navy and air force were reported to have thrown full support to the army leaders who took over the government in Friday's predawn coup.

A government source termed as wild some reports that a split had developed between the army, coup leaders and other army officers, the navy and the air force.

"The three arms are fully behind the coup leaders, who are determined to lead the country forward and out of the chaos created by the political bickering," the source said.

Premier Kollias said that the coup had been "bloodless" except for two casualties.

He said "calm and order" prevailed throughout Greece.

As the Greek capital returned toward normal, Kollias issued a statement broadcast by the Greek armed forces radio.

"The army's intervention was bloodless there were only two casualties. One casualty was from a ricocheting bucet and the other when the victim did not obey orders of a soldier under instruction."

Communications were still spotty and news correspondents were told to exercise "self-censorship of responsibility," to avoid speculation and to report only what they see and are told by officials.

Military units that had ringed Athens were withdrawn.

Diplomatic reports in London and Copenhagen said the king was at Tatoi Palace outside Athens at the time of the predawn coup Friday. This raised a possibility he may have been caught by surprise. A Turkish dispatch said even top army officers also may have been surprised by a coup launched by a handful of officers, joined later by others.

A pooled dispatch by AP correspondent Philip Dopoulos from Athens reported the night was filled with sporadic shooting in and around the Greek capital. The dispatch said there were unconfirmed reports that

Continued on Page 2

WIRE BRIEFS

Toronto Wins 3-0

MONTREAL—Toronto Maple Leafs defeated Montreal Canadiens 3-0 today to tie their best-of-seven series for hockey's Stanley Cup at one game each. Johnny Bower racked up the shut-out for Toronto.

UAW Backs Leaders

DETROIT (AP)—The United Auto Workers union today overwhelmingly gave its international executive board power to withdraw the union from the AFL-CIO. (See story Page 11.)

Tribunal Ruled Out

PARIS (AP) — President de Gaulle has forbidden Lord Bertrand Russell's Vietnam "war crimes tribunal" to sit in France. "Tribunal" organizers said today.

'Barbarous Attack'

TOKYO (AP) — The Communist North Vietnam news agency said today more than 160 persons were killed or wounded and numerous houses demolished in what it called the "massive, barbarous air attack" by U.S. bombers Thursday.

Six Cosmonauts?

MOSCOW (UPI) — The Soviet Union will attempt to launch two space ships manned by a total of four to six cosmonauts within the next 48 hours, informed sources said today.

Tornado Toll Mounts

CHICAGO (UPI) — The wreckage left by the worst tornado onslaught ever to smash northern Illinois yielded new bodies today.

National guardsmen patrolled devastated towns with orders to shoot looters on sight.

The death toll of the vicious band of twisters which hit eight states Friday stood at 50. Scores of persons, many of them children, were still missing and the fatality count appeared certain to rise.

Total damage was estimated at close to $50 million.

Eighteen twisters carved a 175-mile path across northern Illinois and struck with lethal power at the Chicago suburb of Oak Lawn and the farm town of Belvidere, 55 miles to the northwest.

There were 27 dead at Oak Lawn and 20 at Belvidere. Other deaths were recorded in Chicago, suburban Stone Park, and Jonesville, Mich.

An estimated 1,500 persons were injured in the Illinois cities and communities of Oak Lawn, Belvidere, Chicago, Stone Park, Hometown, Evergreen Park, Barrington, Lake Zurich, North Barrington, Woodstock and Glenview.

Illinois was not alone in suffering the tornadoes' fury. Twisters hit from Oklahoma to Ohio, where the last of the night's funnel clouds were sighted near Fluffton at 2 a.m. today.

Damage in the Grand Rapids, Mich., area was estimated at $3 million and twisters also touched down in Kansas, Missouri, Wisconsin and Indiana.

As midwesterners tried to dig out from the tornadoe's devastation, tornado watches were ordered today for parts of six eastern states—central and eastern New York, northeast Pennsylvania, northwest New Jersey, southeast Virginia, southern and eastern North Carolina, and northeast South Carolina.

With dawn, the search for more bodies began. In Oak Lawn, deputies probed the rubble of what had been the Fairview store and discovered the body of 18-month-old Christine Casey. Across the street, they came upon the body of her mother, Mrs. Joan Casey, 30.

Close to 800 Guardsmen were ordered into Oak Lawn with orders to shoot to kill if vandalism or looting broke out. Sheriff's deputies arrested one man discovered in an abandoned home as a looter. The officers used a police dog to sniff him out.

Gov. Otto Kerner sent an urgent call to the White House for federal aid and hurried to the disaster areas. He flew over the wreckage of Belvidere and described what he saw as "a corridor of destruction."

As Kerner arrived, more than 100 Guardsmen clad in battle fatigues joined with deputies and police from throughout northern Illinois in a grim, foot-by-foot search of the devastated area around the town's high school.

The men formed a human chain as they moved across the area where the roaring black funnel caught children as they emerged from the school Friday.

It was here that children were crushed to death

Continued on Page 2

BUT COURT HARSH ON BURNS

'Bagpipe Skirl Not Noise'

VANCOUVER (CP) — A bearded Scot stood resplendent in kilt and sporran in magistrate's court Friday and smiled when his 'playing' a the pipes was defended.

But he had to turn the other cheek when Magistrate Les Bewley called Robbie Burns a "third rate poet."

Pipe Major Gordon Webb, 26, of the University of British Columbia pipe band was charged with causing a disturbance during a nocturnal skirl outside a downtown apartment on Burns night, last, Jan. 26.

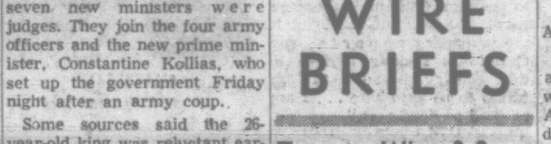
Webb, and two of his companions who had joined in the piping, pleaded not guilty to the charge.

Evidence was that an irate apartment dweller tossed four pans of water on the celebrants, but to no avail.

Axel Tuhman testified the three entered his apartment and left only after repeated requests.

Magistrate Bewley dismissed the charges after defence cousel referred to an appeal court decision which ruled the hagpipes are not noise.

The magistrate, who said his background was part-Phoenician and part-Norman, said he was at a loss to understand "the veneration of a third-rate poet who talks about that unheard of thing called the haggis."



It ain't clear jist whut's goin' on in Greece. So whut's diff'rent?

★ ★ ★

Th' municipalities—which is us—want more money from th' province—which is us—for th' good o' th' public—which is us. Funny how there kin be any argument about it.

★ ★ ★

It's an Illinois wind. . . .

Index to Inside Pages

	Page
12 Tear Up Hymn Sheets In Protest	3
Stalina's Odyssey Ends In U.S.	3
Stock Swindle Probe Erupts	11
Dog Pack Rips Zoo Animals	19

Ask the Times	25	Comics	43	Mayse	25
Births, deaths	30	Dear Abby	28	Penny Saver	26
Churches	18, 19	Finance	10, 11	Sports	12, 13
Classified	30	Island	9	Women	26, 27



CHAMPAGNE BOTTLE is waved by hostess Heather Bell, 22, to simulate traditional smashing ceremony at British pavilion at Expo today. Official opening of world fair is next Friday. For full page of pavilion pictures see Page 20.—(CP Wirephoto)

Victoria Daily Times

VICTORIA, B.C., SATURDAY, APRIL 22, 1967 --PAGE 25

Arthur Mayse

For quite a while now, I have been haunted by the realization that something familiar has vanished from the Saanich daylight scene. But what it was didn't dawn on me until yesterday, when a canine acquaintance trotted down our drive.

Here, amiably unrepentant, was the first pooch-on-the-loose spotted in many a day.

This seemed to indicate that the crackdown on strays is



enjoying at least temporary success. But appearances can be deceiving, so later I sought information from Saanich Police Chief Bert Pearson.

Mr. Pearson confirmed my observation—up to a point. During the daylight hours, Saanich's roving-dog headache has eased considerably.

However, in the early morning and late evening, the situation deteriorates. Then, "great quantities" of dogs are turned loose to frolic at large, and mabye mess up neighbors' gardens.

With the light coming earlier and lasting longer, and with surveillance increasing, this practice is becoming pretty risky, and could bring the dog-owner pound fees and a court fine if warnings fail to take.

★

Meanwhile, great quantities of law-abiding householders are honestly attempting to keep Bonzo on the right side of the property line, though not always successfully.

Before the present push, they may not have worried too much if the family dog strolled out to the street or across the road to play with a friend. Today such casual excursions can rouse something very like panic.

Witness the frazzled housewife, upon whom the brunt of the problem so often falls.

There she stands, something about to boil over on the stove, peering anxiously from her porch. She toots on a whistle. Indoors, the phone begins to ring.

Since few dogs in residential areas are well trained—or trained at all, for that matter—Bonzo scampers on regardless.

A worried hour, then he comes wagging home, to be clipped on the chain or rope which the head of the house has decreed for him in the back yard.

He fusses, frets and barks. Our housewife goes out to untangle him, and gets a rope-burn across the back of her ankles when he dashes behind her.

For her, as for Bonzo, life has taken on new complications.

★

The above is a picture after the fact as reported to me at this observation post. It is being repeated often enough each day in Saanich to deserve consideration.

I am speaking here of and to those who honestly want to keep a dog as a family friend. Anyone whose feelings on this matter are lukewarm shouldn't own a dog, and if saddled with one, should turn it in to the SPCA.

The wanted dog, if he and you are to live happily in suburbia, should be trained, not haphazardly, but under expert instruction.

If he happens to be old and set in his ways, this can be difficult, though not impossible.

Dave Beeching, SPCA Animal Shelter director, strongly recommends an obedience school course as the training agent. He suggests further that if there's a boy or girl of 12 years or over in the family, he or she may well enroll the dog and see him through weekly classes and "homework".

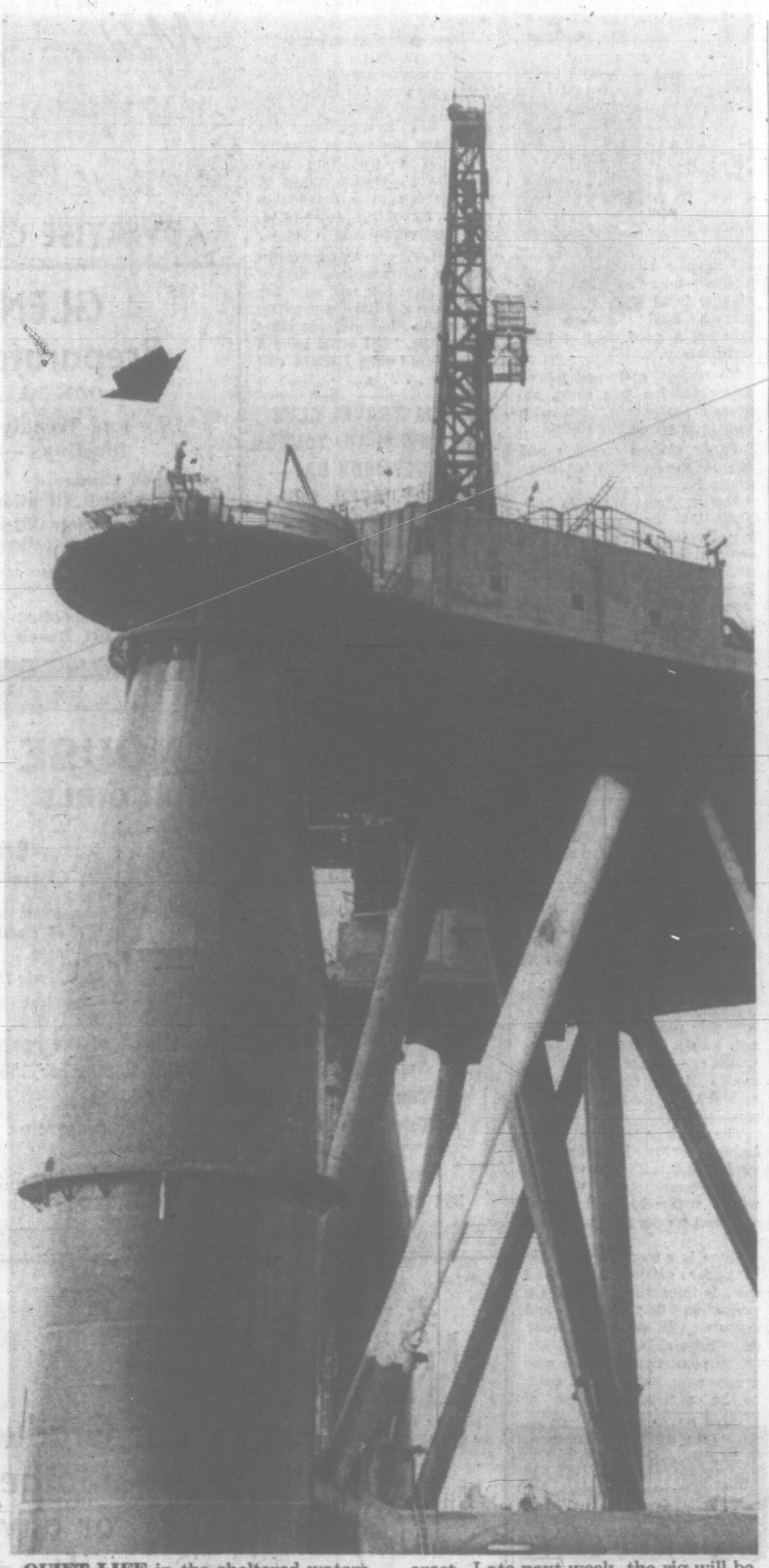
The fee at any of our four dog obedience schools (one of them in Sidney) is modest, and the results remarkable.

Training and exercising a dog demands contributions of family time. But the day is coming up fast when only the trained dog will be tolerated by the community.

However, one further point should be clearly understood.

An ounce or two of tolerance by non-dog owners—and a minimum of heavy-handedness by the municipality—is essential to the success of any dog control attempt.

This business of mild trespass by Zonzo has no place in the courts.



QUIET LIFE in the sheltered waters of Victoria's Inner Harbor is all but over for the world's largest oil drilling rig. Due for completion in five days' time, the rig had its drilling tower erected Friday. Towering 160-feet above the main deck, the derrick dwarfs a workman (arrow). Weighing 72 tons, the derrick took an hour to erect. Late next week, the rig will be towed to sea for a week of trials. Later it will begin work off the west coast boring through the ocean floor. It has been built by Victoria Machinery Depot at a cost of $9 million. Total height is 336 feet. Work was finished a month ahead of schedule. (Irving Strickland photo.)

MAIN UNPLUGGED

Flood Missed Water Chief



CANDIDATE for leadership of Canada's Progressive Conservative Party, Hon. Davie Fulton of Kamloops will speak on Priorities in Government at a meeting of the Men's Canadian Club of Victoria in the Empress Hotel Wednesday, May 3 at 12:15.

A torrent of water sped down the eastern side of Mount Tolmie late Friday, flooding three basements.

Saanich waterworks superintendent Harry Greenwood blamed children for disturbing the blocking that held the plug in a 14-inch main.

The pipe, which splits off the one through the park, is to be connected to the new reservoir on the top of Mount Tolmie.

The flood was reported about 5:30 p.m. and the water was turned off within 40 minutes. Saanich crews continued mopping up until past 10 p.m.

Mr. Greenwood said three basements were flooded to a depth of about one foot.

One of the first to report the flood, but escaping the water, was Ron Upward, commissioner of the Greater Victoria Water District, who lives at 3532 Plymouth.

'Beat Government, Act Now on Tax'

Victoria Chamber of Commerce president Courtney Haddock warned Friday a proposed hotel tax would fall to the provincial government unless Victoria imposes it first.

"If we don't put this tax in ourselves, it will be a provincial tax," he told a meeting of chamber directors.

The proposed tax—suggested by Mayor Hugh Stephen after a visit to Palm Springs where a similar levy raises money—would be for tourist promotion and to help finance a convention centre.

Mr. Haddock said in fairness to the hotel and motel operators who would collect it, the city should allow them a fraction of the tax.

There has been no formal effort made to introduce the tax.

Tourist trade chairman Sam Lane said his group will call a meeting of those in the industry to deal with the suggestion of a tax.

He felt some form of tax would be recommended, whether it will be a room tax or some other form of business levy.

He noted that those in the hotel trade are third in line for "a crack at the tourist dollar".

Referring to dominion bureau of statistics figures, Mr. Lane said the food and beverage industries come first and retail purchases are next.



Indians Trip of a Lifetime All 'a Wrong Impression'

By DON DINGWALL

It was to have been the trip of a lifetime.

A visit to Expo 67 with all expenses paid.

For many of the youngsters in Kuper Island Indian residential school band it would have been their first — and probably last — chance to see the world.

But a simple mix-up has robbed them of that chance.

Said school principal, Father Collins, today: "I just don't know how to tell them.

"They've talked about nothing else for the last two months."

The Big Mistake began in March when school teacher Brother Dufour received a letter saying the Montreal trip would be sponsored by the Indian Arts and Welfare Society of Victoria.

●

Writer of the letter was Mrs. Hattie Ferguson, a director of the Indian Cultural Society and Indian Centre in Vancouver.

She said today: "I was given a wrong impression by the Victoria society."

Said Mrs. Donald Esselmont, corresponding secretary of the Victoria organization: "We never ever were going to sponsor the band to Expo.

"We never stated or implied that we would and Mrs. Ferguson never was told by us the band would be sent to Montreal."

She said the first she knew of the proposed trip by the colorful fife and drum band was from a story in the Times.

Of her organization's part in the matter she said: "We're not that kind of society nor do we have the funds."

●

Further misunderstanding arose when Mrs. Esselmont wrote to Brother Dufour congratulating him on the band's forthcoming visit to Expo.

Mrs. Esselmont said she wrote the letter after reading the press report and believing the Cultural Society of Vancouver was acting as sponsor.

She said in issuing a statement about her organization sponsoring the trip, Brother Dufour was misinterpreting her letter.

"I have told him that as far as we are concerned the subject is closed."

Abel Joe, chairman of Cowichan Indian Band's centennial committee, has been trying all week to find ways to raise the money.

But he admitted today: "We haven't been able to get anywhere.

●

"I don't know how the society was going to raise the $10,000 required but the children should not have been told they were going."

Mrs. Ferguson said Expo officials asked for the bands of the three Indian residential schools in B.C. (Kuper, Alberni and Williams Lake).

But they have to pay their own expenses.

Because one teacher, George Clutesi, is a native Indian, Alberni school is able to claim Indian affairs department grants to assist the band's passage east.

Mrs. Ferguson has written to Indian Affairs Minister Arthur Laing and Attorney-General Robert Bonner asking help for Kuper and Williams Lake bands.

She said: "I haven't given up hope yet that the children may go to Expo."

●

But she is more optimistic that Father Collins.

He said Friday: "The sad thing will be telling the children, but I suppose it was just one of those unfortunate things that happens."

Union Opposed By Councillor

C. Saanich, N. Saanich Better Mates

By HUMPHRY DAVY

A Brentwood councillor said today North Saanich should amalgamate with Central Saanich instead of Sidney.

Coun. Philip Benn said his municipality should explore without delay union with the northern area.

Sidney and North Saanich are conducting an amalgamation study.

SIMILAR PROBLEMS

"I feel it would be more to the advantage of North Saanich to join with Central Saanich," he said. "We are both rural and residential and face similar problems."

Once amalgamated, he said, Brentwood could be planned and developed as the major commercial and cultural centre for residents of the northern peninsula.

Installation of a sewage system at Brentwood would permit expansion of public services, he pointed out.

LOOK TO BRENTWOOD

He said in the past three years more and more North Saanich residents have been looking to Brentwood as their commercial centre.

"The only obstacle is the library service which is presently located in Sidney," he said. "But there is no reason why we can't establish a library at Brentwood."

He was disappointed when North Saanich was not given a chance to vote on amalgamation before it became an incorporated district two years ago.

ECONOMIC

The move to incorporate North Saanich and Sidney is prompted by economic reasons.

North Saanich has no commercial and industrial zone and must either develop one for taxation purposes or join its urban neighbor.

Sidney at first reacted slowly to the amalgamation proposal initiated by North Saanich, but lately has shown increased interest.



COUN. PHILIP BENN
. . . new proposal

BANK FIRE DESTROYS RECORDS

A fire in a bank storeroom at the Burnside Plaza early today destroyed some bank records.

Saanich firemen rushed to the Canadian Imperial Bank of Commerce, 3480 Tillicum, at about 5:30 a.m. when a neighbor turned in the alarm.

A malfunction in a furnace is considered the most likely cause of the blaze. Shelves, walls and ceiling were damaged in the storeroom and light water damage was reported in the adjacent Bedrock Children's Shoes.

No dollar estimate of loss was available.

BY LABOUR BOARD

Order Enforced Against Firm

The Labor Relations Board has filed a directive against a Victoria taxi company with the registrar of the Supreme Court.

The action reported today by the board, was taken after C & C Taxi Service Ltd. failed to comply with a board order last February.

Under the Labor Relations Act, where anyone fails to comply with a board order the board files its order with the registrar of the Supreme Court "and thereupon the order is enforceable as a judgment or order of the court."

The board's action followed representation by Local 234 of the Canadian Brotherhood of Railway, Transport and General Workers, which represents the taxi drivers.

Last February the Labor Relations Board ordered C & C to reinstate John Drury and to pay him $629.43 "being wages lost by reason of his improper discharge."

Impaired Driver Fined $350

A youth whose car was wrecked when it went out of control on Admirals Road Friday night was fined $350 for impaired driving today.

Craig Allistair Campbell, of HMCS Saskatchewan pleaded guilty to the charge when he appeared in central court.

Police said the car skidded almost 300 feet before crashing into a ditch near Craigflower shortly before midnight.

A passenger, Glen Borkowsky, also of HMCS Saskatchewan, was treated for arm injuries.

Borrow Bunting For Centennial

Greater Victoria Centennial Society is offering decorations to all organizations holding Centennial events, co-ordinator Jerry Gosley said today.

Nylon flags, table decorations and banners can be borrowed from the society at 14 Centennial Square.

NO WORD ON SELF-SERVE LIQUOR STORE

The B.C. Liquor Control Board Friday declined to deny rumors that its liquor store at Fort and Foul Bay soon will become the province's fourth "self-serve" operation.

The Safeway store soon will move into new quarters nearby and there has been an indication that the LCB would re-locate its store in the present Safeway building.

Asked if the rumors were true or untrue, an official said "the board has no statement to make."

The first self-serve liquor store was opened in the Brentwood Shopping Centre on the lower mainland in 1962 and proved an instant success. Others have been opened at shopping plazas in North Vancouver and Port Moody areas since then.

Ask The Times

Q. In Ask The Times April 14 a veterinarian said that only four women are accepted (in Canadian colleges) each year. He was wrong. My son graduated in May, 1966, and seven women graduated with him. How about that? W.H.

A. No doubt. But only four women are accepted each year. The others, says the veterinarian, would have joined the course in the second or third year from other courses or might have been repeaters.

Q. How much money do Canadians contribute to the upkeep of the Royal Family? O.K.

A. Nothing. The Canadian government does not budget money for that purpose. The Royal Family income comes from British government appropriations and private income.

Anyone wishing a question answered is invited to send the problem along to the Times, addressed to "Ask the Times" Editor. Questions and answers will be published daily.

All questions should deal with matters of fact and be of general interest. The Times does not undertake to solve conundrums or legal problems. Nor will it attempt to put a value on old coins, stamps or antiques. These should be submitted to a dealer.



GREEN IS GONE from one of the lawns of Empress Hotel as workmen begin to expand adjacent parking lot on Douglas Street. Sod was sliced from surface and sold in advance of the work, expected to be completed by mid-May. Additional parking will double lot's capacity from 200 to 400 cars.

Entertainment—Pages 6, 7 | Home Building—Page 14 | Full Week's TV—Pages 21, 22 | Books—Page 8

116 PAGES 15¢

WEEKEND EDITION

16 PAGES COMICS 15¢

WEATHER: Mainly Cloudy

Victoria Daily Times

TODAY'S NEWS TODAY PHONE 382-3131

83rd Year, No. 267 ★ VICTORIA, B.C., SATURDAY, APRIL 22, 1967 —116 PAGES PRICE: 10 CENTS WEEKEND 15 CENTS

UBCM Calls Emergency Meeting

An emergency meeting of the Union of B.C. Municipalities executive will be held Friday in New Westminster.

This was announced today by Mayor H. J. Gardner of Williams Lake, president of the UBCM.

The move follows province-wide concern by municipal leaders at the large increase this year in school costs.

"We are very concerned about the rising cost of schools," Mayor Gardner said in a telephone interview.

"What the answer is I'm not too sure."

Municipalities have found they must raise up to an extra five mills towards the cost of schools this year.

Mayor Gardner said he didn't plan on an executive meeting until June, but the widespread concern at school costs brought a response from municipal leaders for an immediate UBCM meeting.

THOUGHT MISTAKE

One interior city mayor, when he saw school costs up 4.29 mills, shrugged it off at first as a mistake.

"It came as a great shock when I realzed the figure was accurate," he added.

The increase in the Victoria area is 4.8 mills.

Victoria Mayor Hugh Stephen has received support from other municipal leaders in his call for a royal commission to examine all aspects of provincial-municipal responsibilities and cost-sharing formulas.

This request will be introduced at the annual UBCM meeting in September at Prince George.

Scooped Moon 'Lumpy'

PASADENA, Calif. (AP) — Surveyor III dug a trench about three feet long and at least six inches deep in the surface of the moon today but uncovered nothing spectacular.

The trench, the second scooped out by a two-by-five-inch shovel in less than three hours, turned up a considerable amount of lumpy material much like that on the undisturbed surface.

Pictures of the operation, televised to controllers at Jet Propulsion Laboratory, showed no surprises and nothing to indicate the moon's surface might be unsafe for manned landings.

Early today the spidery device did its first digging—a foot-long trench in three jerky motions lasting two seconds each.

The scoop made a second pass through the trench about an hour later but spokesmen said the pictures were not clear enough to show whether the trench had been deepened.

Surveyor III first dropped the scoop into the soil between two of its legs, creating a rectangular hole about 1½ inches deep.

After a brief delay to let the electronics of Surveyor's overheating camera cool off, the shovel was moved to the right and lowered again with its scoop opened.

The trench that resulted when the scoop was pulled back appeared sharply defined in photographs. This indicated the lunar soil was strongly cohesive, similar to wet sand.

A spokesman said the texture and grain of the soil around the spacecraft appeared about as expected—not too soft for a man to walk on nor so hard it would damage a landing vehicle.



TERRIFIC FORCE of tornado which hit Illinois Friday is well-demonstrated by this home at Belvidere with roof cleanly removed to afford view of interior like doll's house. Home next door has only floor and part of interior left standing. (AP Wirephotos.)



INJURED STUDENT is examined by doctor in makeshift emergency centre. Belvidere High School was one of the hardest-hit buildings in area.

Armored Cars Halt Attacks on Chinese

JAKARTA (Reuters) — Indonesian troops and police, using armored cars, today blocked off Chinatown and other business centres in Jakarta after hundreds of young Indonesians ran wild and destroyed Chinese-owned property.

Youths armed with Molotov cocktails, knives, crow bars and bicycle chains marched to the Communist Chinese Embassy for retaliation against Chinese merchants who staged an anti - government demonstration Thursday.

Troops prevented them from forcing their way into the tightly barred building.

Many Chinese citizens were rescued by troops when their vehicles were stopped by the mob.

The earlier Chinese demonstration was over the death of a Chinese held by the government.

Stopped from entering the embassy by hundreds of troops and police, the angry Indonesians demanded expulsion of the Chinese and a break of relations.

The demonstrators also set fire to Chinese-owned cars near the embassy and stoned Chinese stores.

'Reluctant' King Backs Greek Coup

ATHENS (CP)—King Constantine swore in seven more ministers to complete a new Greek cabinet today after a day of hesitation over whether to put the royal seal on a military administration.

The swearing in was announced by a government spokesman who told journalists: "The king is with us."

He said that three of the seven new ministers were judges. They join the four army officers and the new prime minister, Constantine Kollias, who set up the government Friday night after an army coup.

Some sources said the 26-year-old king was reluctant earlier to sign a decree which would have made the new cabinet and the new emergency laws legal.

KING BALKED

He was reported to have balked at giving his approval until the government was filled with more civilian figures.

Meanwhile, the Greek navy and air force were reported to have thrown full support to the army leaders who took over the government in Friday's predawn coup.

A government source termed as wild some reports that a split had developed between the army coup leaders and other army officers, the navy and the air force.

"The three arms are fully behind the coup leaders, who are determined to lead the country forward and out of the chaos created by the political bickering," the source said.

Premier Kollias said that the coup had been "bloodless" except for two casualties.

He said "calm and order" prevailed throughout Greece.

As the Greek capital returned toward normal, Kollias issued a statement broadcast by the Greek armed forces radio.

"The army's intervention was bloodless there were only two casualties. One casualty was from a ricocheting bullet and the other when the victim did not obey orders of a soldier under instruction."

Communications were still spotty and news correspondents were told to exercise "self-censorship of responsibility," to avoid speculation and to report only what they see and are told by officials.

Military units that had ringed Athens were withdrawn.

Diplomatic reports in London and Copenhagen said the king was at Tatoi Palace outside Athens at the time of the predawn coup Friday. This raised a possibility he may have been caught by surprise. A Turkish dispatch said even top army officers also may have been surprised by a coup launched by a handful of officers, joined later by others.

A pooled dispatch by AP correspondent Philip Dopoulos from Athens reported the night was filled with sporadic shooting in and around the Greek capital. The dispatch said there were unconfirmed reports that

Continued on Page 2

WIRE BRIEFS

Toronto Wins 3-0

MONTREAL—Toronto Maple Leafs defeated Montreal Canadiens 3-0 today to tie their best-of-seven series for hockey's Stanley Cup at one game each. Johnny Bower racked up the shut-out for Toronto.

UAW Backs Leaders

DETROIT (AP)—The United Auto Workers union today overwhelmingly gave its international executive board power to withdraw the union from the AFL-CIO. (See story Page 11.)

Tribunal Ruled Out

PARIS (AP) — President de Gaulle has forbidden Lord Bertrand Russell's Vietnam "war crimes tribunal" to sit in France, "Tribunal" organizers said today.

'Barbarous Attack'

TOKYO (AP) — The Communist North Vietnam news agency said today more than 160 persons were killed or wounded and numerous houses demolished in what it called the "massive, barbarous air attack" by U.S. bombers Thursday.

Six Cosmonauts?

MOSCOW (UPI) — The Soviet Union will attempt to launch two space ships manned by a total of four to six cosmonauts within the next 48 hours, informed sources said today.

Tornado Toll Mounts

CHICAGO (UPI) — The wreckage left by the worst tornado onslaught ever to smash northern Illinois yielded new bodies today.

National guardsmen patrolled devastated towns with orders to shoot looters on sight.

The death toll of the vicious band of twisters which hit eight states Friday stood at 50. Scores of persons, many of them children, were still missing and the fatality count appeared certain to rise.

Total damage was estimated at close to $50 million.

Eighteen twisters carved a 175-mile path across northern Illinois and struck with lethal power at the Chicago suburb of Oak Lawn and the farm town of Belvidere, 55 miles to the northwest.

There were 27 dead at Oak Lawn and 20 at Belvidere. Other deaths were recorded in Chicago, suburban Stone Park, and Jonesville, Mich.

An estimated 1,500 persons were injured in the Illinois cities and communities of Oak Lawn, Belvidere, Chicago, Stone Park, Hometown, Evergreen Park, Barrington, Lake Zurich, North Barrington, Woodstock and Glenview.

●

Illinois was not alone in suffering the tornadoes' fury. Twisters hit from Oklahoma to Ohio, where the last of the night's funnel clouds were sighted near Fluffton at 2 a.m. today.

Damage in the Grand Rapids, Mich., area was estimated at $3 million and twisters also touched down in Kansas, Missouri, Wisconsin and Indiana.

As midwesterners tried to dig out from the tornadoe's devastation, tornado watches were ordered today for parts of six eastern states—central and eastern New York, northeast Pennsylvania, northwest New Jersey, southeast Virginia, southern and eastern North Carolina, and northeast South Carolina.

With dawn, the search for more bodies began. In Oak Lawn, deputies probed the rubble of what had been the Fairview store and discovered the body of 18-month-old Christine Casey. Across the street, they came upon the body of her mother, Mrs. Joan Casey, 30.

Close to 800 Guardsmen were ordered into Oak Lawn with orders to shoot to kill if vandalism or looting broke out. Sheriff's deputies arrested one man discovered in an abandoned home as a looter. The officers used a police dog to sniff him out.

Gov. Otto Kerner sent an urgent call to the White House for federal aid and hurried to the disaster areas. He flew over the wreckage of Belvidere and described what he saw as "a corridor of destruction."

●

As Kerner arrived, more than 100 Guardsmen clad in battle fatigues joined with deputies and police from throughout northern Illinois in a grim, foot-by-foot search of the devastated area around the town's high school.

The men formed a human chain as they moved across the area where the roaring black funnel caught children as they emerged from the school Friday.

It was here that children were crushed to death

Continued on Page 2

BUT COURT HARSH ON BURNS

'Bagpipe Skirl Not Noise'

VANCOUVER (CP) — A bearded Scot stood resplendent in kilt and sporran in magistrate's court Friday and smiled when his playing 'a the pipes was defended.

But he had to turn the other cheek when Magistrate Les Bewley called Robbie Burns a "third rate poet."

Pipe Major Gordon Webb, 26, of the University of British Columbia pipe band was charged with causing a disturbance during a nocturnal skirl outside a downtown apartment on Burns Night, last Jan. 26.

Webb, and two of his companions who had joined in the piping, pleaded not guilty to the charge.

Evidence was that an irate apartment dweller tossed four pans of water on the celebrants, but to no avail.

Axel Tuhman testified the three entered his apartment and left only after repeated requests.

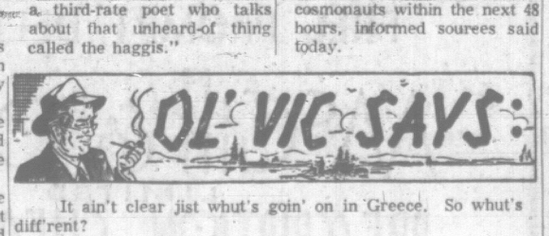
Magistrate Bewley dismissed the charges after defence counsel referred to an appeal court decision which ruled the bagpipes are not noise.

The magistrate, who said his background was part-Phoenician and part-Norman, said he was at a loss to understand "the veneration of a third-rate poet who talks about that unheard-of thing called the haggis."

Index to Inside Pages

	Page
12 Tear Up Hymn Sheets In Protest	3
Stalina's Odyssey Ends In U.S.	3
Stock Swindle Probe Erupts	11
Dog Pack Rips Zoo Animals	19

Ask the Times	25	Comics	43	Mayse	25
Births, deaths	30	Dear Abby	28	Penny Saver	26
Churches	18, 19	Finance	10, 11	Sports	12, 13
Classified	30	Island	9	Women	26, 27



It ain't clear jist whut's goin' on in Greece. So whut's diff'rent?

★ ★ ★

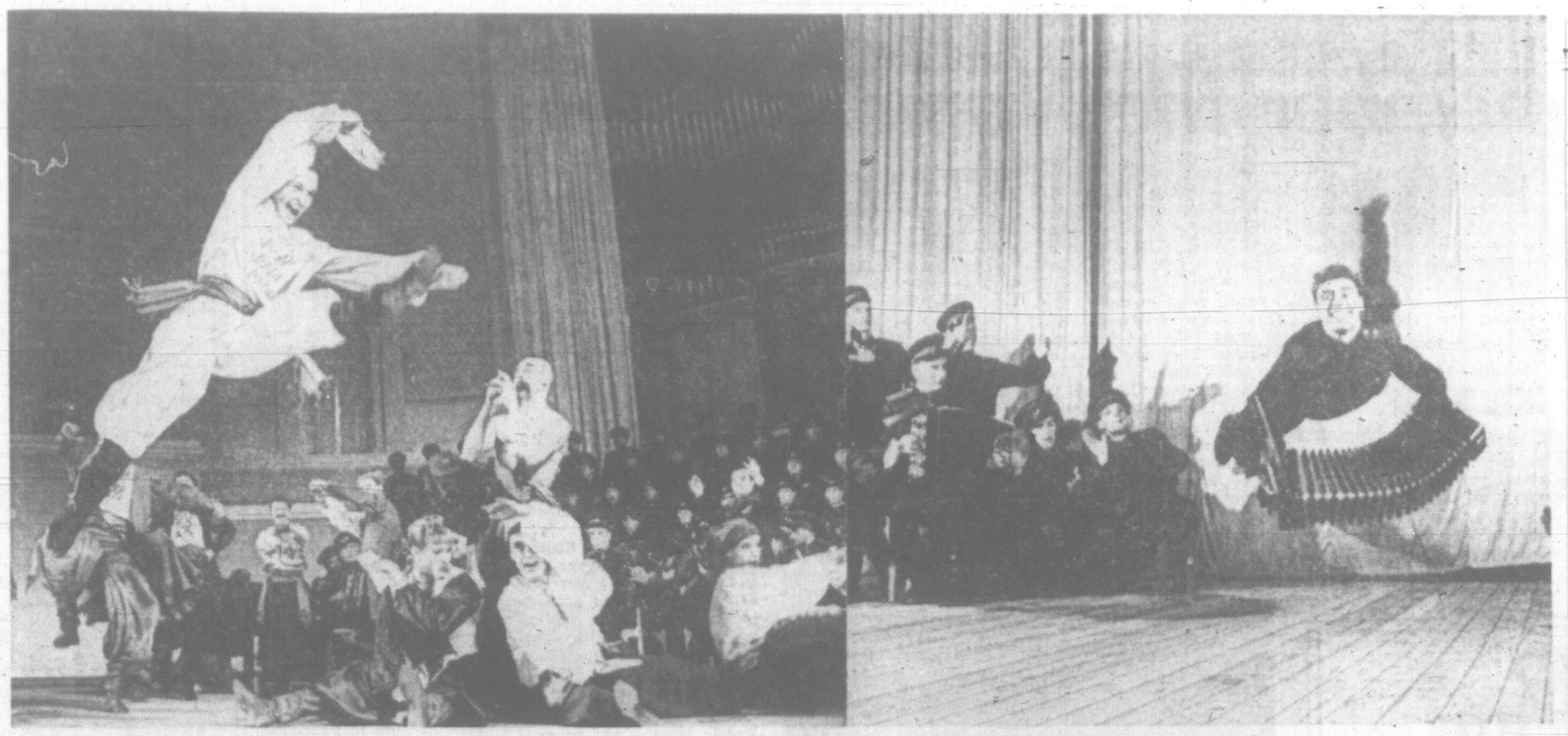
Th' municipalities—which is us—want more money from th' province—which is us—for th' good o' th' public—which is us. Funny how there kin be any argument about it.

★ ★ ★

It's an Illinois wind. . . .



CHAMPAGNE BOTTLE is waved by hostess Heather Bell, 22, to simulate traditional smashing ceremony at launching of British pavilion at Expo today. Official opening of world fair is next Friday. For full page of pavilion pictures see Page 20.—(CP Wirephoto.)



DAZZLING STYLE and fire of these Russian dancers rouse audiences everywhere to fervent enthusiasm. Gravity-defying leaps, incredible speed and flexibility are trade-marks of the group accompanying the famous Red Army Chorus and musicians who are preceding an Expo appearance with a limited Canadian tour. Their single appearance at Memorial Arena next Saturday night, is sandwiched between six performances at Vancouver's Queen Elizabeth Theatre. Dancers at left shows traditional leaping form while accordionist above desn't miss a note in flight.

FOCUS

By BRAD NUGENT

The 7th Edition, a Victoria group which is undobtedly the most versatile band in town, are finally getting the recognition they deserve.

Placing second in last month's city wide Battle of the Bands, at the Tango, they showed the crowds how they can mix a taste-of-brass with all the chart-topping songs of today as well as being experts at the Tijuana slund that is currently so popular.

Formerly known as D. J. and The Syndicate, Vic Summerfeldt, guitar; Reg Young, bass; John McGrath, trumpet; Ted Keehn, saxophone; Scott Summerfeldt, organ; and drummer Dave Johl, are being sought for many teen dances as well as dances geared for the older set and are receiving rounds and rounds of applause whenever they take the stage.

★ ★ ★

Due to be released next week in Canada is a double LP Live at the Grooveyard.

Recorded at the Vancouver teen spot, The Grooveyard, the records feature seven of Vancouver's top bands.

Included are The Night Train Revue, Kentish Steele and the Shantelles, The Soul Unlimited, Jayson Hoover and The Epics, The Nocturnals, The Stags and The Schockers.

Retailing at $5.98 the records were ready a few weeks ago but some difficulty in the cover set things back a bit.

While on the Vancouver music scene, The Collectors, whose first recording effort has climbed ski-high on charts all over Canada and the United States, might just be coming to Victoria in the next little while with their hit, Looking At a Baby.

A promoter in town is busy trying to set a date for a dance and show with Collectors' Claire Lawrence, saxophone, organ, flute and vocals; Howie Vickers, organ and lead singer; Bill Henderson, guitar and vocals; Glenn Miller, bass and vocals; and drummer Ross Turney.

★ ★ ★

TONIGHT

Dance Date with the Statesmen at Club Tango, 1037 View, 8 till midnight. Tickets at the door.

FRIDAY

Gipper's Underground presents My People. Doors open at 8:30. First show at 9. 1417 Government in the basement of Century Inn.

The Raveyard hosts the Mixed Emotions and The Pacific Scandel, 1610 Oak Bay Avenue, 8 until midnight.

TOP OF THE CHARTS

Little Bit Me, Little Bit You, by The Monkees.

Something Stupid, by Frank and Nancy Sinatra.

Blues Theme, by The ARROWS.

At the Zoo, by Simon and Garfunkle.

Happy Jack, by The Who.

WATCH OUT FOR

Theme for New Love, by Davie Jones.

Little Games, by the Yardbirds.

I Could Be So Good to You, by Don and The Goodtimes.

When I Was Young, by The Animals.

Born To Be By Your Side, by Brenda Lee.

★ ★ ★

BITS AND PIECES

Brian Jones, the blond rhythm guitarist with the Rolling Stones has just completed writing and producing the background score for A Degree of Murder now being filmed in Europe . . . With The Nitty Gritty Dirt Band climbing the charts with Buy Me For the Rain it makes me wonder why Victoria's own primitive instrumented band The Double Breasted Galvanized Jazz Whistle hasn't done as well . . . Strange that the Guess Who's newest His Girl isn't available yet in Canada even though the group hails from Winnipeg . . . California Nights by Leslie Gore seems to have made it everywhere except California . . . A new pic You're a Big Boy Now features songs written and performed by The lovin' Spoonful . . . Sonny and Cher's first film effort, Good Times should be reaching this area soon.

Victoria's second Mod fashion show complete with Playhouse next
live bands invades McPherson month.

After only 50 or so patrons turned out for the Night Train Revue dance and show at the Tango a couple of weeks back the promoter has dropped all plans to bring Don and The Goodtimes, The Sonics, The Nocturnals and a few other out-of-town groups to Victoria.

Leading Organist At Cathedral Wednesday Night

Christ Church Cathedral, where a tradition of presenting the finest of music has been maintained for many years, will host one of the world's major organists next Wednesday night.

Dr. Francis Jackson, organist of famous York Minster, will give a recital of sacred and secular works in the cathedral, starting at 8.

As usual with the cathedral, there is no admission charge, but a collection will be taken.

Dr. Jackson's distinguished career includes his appointment in 1960 as president of the Incorporated Association of Organists and to the advisory committee of the Central Council for the care of Churches in London, a body that deals with historic organs.

He has appeared in many cathedrals, has toured Europe and Canada and broadcasts frequently.

At the International Congress of Organists in 1957 in London, Dr. Jackson gave the opening recital in Westminster Abbey and in 1966 was one of the recitalists in a series commemorating the Abbey's 900th anniversary.

His virtuoso technique and brilliance of style are noted wherever he plays.



JILL PAVER
. . . best of five

Jill Wins Rose Bowl In Music Festival

By AUDREY JOHNSON

Two major trophies in the Greater Victoria Music Festival were carried off, Friday night, by a 19-year-old soprano and a 16-year-old pianist.

Jill Paver competed with five other A class winners for the coveted Rose Bowl, but Linn Hendry, having won all open classes in which she had competition, was unchallenged for the City of Victoria Medallion.

The Festival Highlights concert, ending the two week festival, was attended by a near-capacity audience at McPherson Playhouse.

It was an audience that was instantly won over as Penny Beavan opened the program with a poised, artistic unaccompanied performance of the folksong, Blow the Wind Southerly.

The exceptional quality was sustained, from that auspicious beginning, throughout the evening that concluded with Linn Hendry playing the Chopin F sharp minor Impromptu and some exquisite singing by the Amity Singers.

BURSARY AWARD

Cecil Cope named tenor Guiseppe Bianco as runner up to Miss Paver for the Rose Bowl, and presented him with a bursary prize.

Other competitors were Carla Levinson, Norma Selwood and Don Twine.

The opening address was given by Mayor Hugh Steven. Dr. J. F. K. English was chairman and Mrs. Norma Mickelson presided over the awards. Presentation were made by festival president H. C. O'Donnell.

Awards, mostly in the form of bursaries and some book prizes were made as follows: The Aldyen Hamber Chapter IODE bursary to solo accordionist Sheila Woolsey; Banff School of Fine Arts Scholarship, cellist George Kiraly; Congress of Strings Scholarship, Edward John Lees, violinist; the Edith Ellis bursary, Don Mayer, clarinetist.

The Canadina Broadcasting Corporation Award which includes a half-hour broadcast by the winning choir, went to the Amity Singers, conducted by Rodney Webster.

SIGHT PLAYING

A Hilda King Bursary for piano sight playing was won by Frances Crampton; the Royal Conservatory of Music Alumni Scholarship by Linn Hendry who also won the Victoria North Kiwanis junior bursary. The Bernard Rain Strings award went to Mary Chard.

Bill Dyson and Donna Dougan won the Royal Canadian College of Organists, Victoria Centre, awards for junior and senior organ classes respectively, and Kathryn Allison won the Audrey Johnson speech arts bursary.

Three bursaries went to Pat Patterson in piano classes. These were the Victoria School of Music, Xi Nu Chapter Beta Sigma Phi Sorority and Royal Schools of Music Association awards.

Victoria Musical Art Society bursaries went to Darien Hunt for violin and Rosemary Sims for voice. The North Kiwanis vocal bursary went to Miss Paver.

Registered Music Teachers' Association awards went to Wendy Stofer (two), David Sims and Irene Boese; and the School of Music string bursary to Nancy Meredith.

BOOK AWARDS

Henry Birks and Sons prize of a watch was awarded to pianist Jane Tsai and the Ethel James and J. Ingram Smith book awards to singers Frances Smith and Carla Levinson.

Full list of results page 40.

'On Monday Next' To Open Tonight

Several experienced and favorite local actors as well as some promising newcomers make up the cast of Victoria Theatre Guild's On Monday Next, the comedy which opens tonight at Langham Court Theatre.

Ted Gaskell directs the play. It is scheduled to play nightly through next week, Monday to Saturday.

Phillip King's light farce spoofs a theatrical company preparing for an opening, and playing the role of the producer is Richard Litt whose stage experience actually includes professional rep in England.

Mr. Litt has played many outstanding roles in this city, his last being as leader of the four knight-tempters in Murder in the Cathedral.

Connie Thomson is another whose role in the play reflects her background. Miss Thomson plays a veteran actress who has been in the theatre all her life.

As a matter of fact, Connie can scarcely recall a time when she was not occupied with the theatre, and finds it impossible to remember the many roles she has taken.

Stanley Bowles won an acting award in the 1965 Dominion Drama Festival, acted in the Disney film, The Wild Heart, and played several parts on the local stage.

GLAD TO SPEAK

Denise Wood who made her Theatre Guild debut in The Miracle Worker, with an unforgettable performance as blind Helen Keller, is rather glad she gets to speak in this one, considering she was a speech arts medalist for B.C. in 1965 and '66.

Roles in Cradle Song, Seven Nuns and Dead On Nine, have been Doreen Renton's preparation for a leading part in the current production.

Completing the cast are two newcomers to the Theatre Guild, Barbara Copeland and Alan Wyatt.

Curtain time for all performances is 8:30. All seats are reserved and tickets are available at Eaton's.

Coming out from their busy habitual haunts behind the scenes to make rare on-stage appearances are Dave Foster, Rene Larkin, Jim Cotton and Bud Bishop.

Arion Club Songfest On May 6

Theme song with which members of the Arion Club have opened each rehearsal and concert for the past 75 years is Ecce Quam Bonum, Latin version of the first verse of Psalm 134.

In English it reads, "Behold how pleasant a thing it is for brethren to dwell together in unity."

Arion's 75 years of continuous activity is evidence of how well they have taken their motto to heart.

Canada's oldest established male chorus, the Arion Club will celebrate its 75th anniversary May 6 with a Centennial Festival of Song at Central Junior Secondary School.

50TH ANNIVERSARY

Assisting in the diamond jubilee celebration will be two troups which owe their existence to the parent club. From Eugene, Ore., will come the noted Gleemen and also featured will be the Rotary Boys' Choir.

The occasion also celebrates conductor Frank Tupman's 50th anniversary as a choral director.

Major works will include Handel's Let Their Celestial Concerts All Unite; a Manx folk tune, Fishermen's Night Hymn; Schubert's Sanctus; Bach's Now Let Every Tongue, and the Soldiers' Chorus from Faust.

Ted Boulden, associate conductor of the Arion Club, will also participate.

ENTERTAINMENT CALENDAR

TONIGHT, through Saturday, April 29, 8:30, Langham Court Theatre: Victoria Theatre Guild presents the comedy, On Monday Next.

★ ★ ★

Wednesday, April 26, 8:30, McPherson Playhouse: Richard Norris, pianist, in recital.

ENTERTAINMENT GUIDE

FOLLOW THIS VICTORIA

BUTCHART GARDENS—Plan a visit to these heavenly gardens as spring progresses. Open daily 9 to 5:30.

FOREST MUSEUM—1 mile north of Duncan. Opening May 5th and daily thereafter, 10:30 a.m. to 5:30 p.m. Watch this column for details of new exhibits.

UNDERSEA GARDENS—See the beautiful and mysterious world on the ocean floor through windows under the sea. Over 3,000 marine creatures in their natural ocean habitat. Special scuba diving shows every hour. Octopus, wolf eels, sea flowers. 10 a.m. to 5 p.m. daily. Oak Bay Marina.

FLINT'S BACK! Master of The Kiss . . . Karate and The Kill!
The new... Flint adventure...
IN LIKE FLINT
Starring JAMES COBURN
LAST 3 DAYS
Cinemascope in Color
ODEON
Feature: 1:00, 3:00, 5:00, 7:00 and 9:10.
Doors at 12:50. Last Complete Show 9 p.m.
780 YATES 383-0513

"TOP-NOTCH THRILLER!" —Judith Crist, NBC 'Today' Show
columbia pictures presents john le carré's
IN COLOR
the deadly affair
james mason · maximilian schell
harriet andersson · harry andrews
simone signoret as "elsa"
NOW SHOWING
Royal — A FAMOUS PLAYERS THEATRE
Feature at 1:05, 3:05, 5:05, 7:10 and 9:20
Last Complete Show 9:00

ENDS TODAY
WINNER OF 5 ACADEMY AWARDS — including —
BEST ACTRESS (Elizabeth Taylor)
BEST SUPPORTING ACTRESS (Sandy Dennis)
ELIZABETH TAYLOR
RICHARD BURTON
George Segal Sandy Dennis
WHO'S AFRAID OF VIRGINIA WOOLF?
At 1:30, 3:55, 6:25, 9:00.
Last Complete Show 8:40.
PLUS ACADEMY AWARD WINNING CARTOON— Herb Alpert and the Tijuana Brass Double Feature
WARNING! Some of the dialogue may offend you. —R. W. McDonald, Censor
CAPITOL — FAMOUS PLAYERS THEATRE
MONDAY NEXT in Color
GEORGE MAHARIS in A Covenant with Death

THIS IS GEORGY. THIS IS GEORGY'S ROOMMATE. THIS IS GEORGY'S ROOMMATE'S ROOMMATE.
COLUMBIA PICTURES Presents
GEORGY GIRL
No Admittance to Persons Under 18
James Mason · Alan Bates · Lynn Redgrave
NIGHTLY AT 7 AND 9
FAX — BETTER SEATING AT EARLY SHOW

EXCELLENT COMEDY THRILLER SCENICALLY FILMED IN ENGLAND
LIFE says: "Film Making at its Marvelous Best! Genuinely Entertaining!"
GREGORY PECK · SOPHIA LOREN
A STANLEY DONEN PRODUCTION
ARABESQUE
TECHNICOLOR and PANAVISION
OAK BAY
Doors, 6:45; Complete Shows, 7:00-9:00; Feature, Feature at 7:20 and 9:20
Mon., Tues., Wed. AT 8 P.M.
OTHELLO

GEM THEATRE SIDNEY
'THE UGLY DACHSHUND'
A Walt Disney Production IN COLOR
Dean Jones · Suzanne Pleshette
This comedy is ideal family entertainment for young and old alike, especially for dog-lovers.
Ends Tonight at 6:50 and 9:00 p.m.

DANCING SATURDAYS
Featuring smooth rhythms, Geo. Kraeling's famous 6-pc. Orch. in the spacious Sea View Room (the Island's finest Maple Floor). INSTRUMENTALIST 8:45-9:30. DANCING 9:30-12:30 a.m. Res., 658-5224. $4 a couple.
McMorran's COBBLER BAY LTD

TILLICUM OUTDOOR
BURNSIDE AT TILLICUM — EV 2-7531
BOX OFFICE OPENS 7:30
CARTOON — 8 P.M.
A TERRIFYING WAR OF NERVES!
GREGORY PECK / ROBERT MITCHUM / POLLY BERGEN
CAPE FEAR at 8:07
A MELVILLE-TALBOT PRODUCTION - A UNIVERSAL-INTERNATIONAL RELEASE
LORI MARTIN · MARTIN BALSAM · JACK KRUSCHEN · TELLY SAVALAS — BARRIE CHASE
"IT COULD BE THE MOST TERRIFYING MOTION PICTURE I HAVE EVER MADE!" —ALFRED HITCHCOCK
at 10:08
ALFRED HITCHCOCK'S "The Birds"
TECHNICOLOR®
A Universal Release
Adult Entertainment

ESQUIMALT SPORTS CENTRE
ROLLER ICE SKATING
CANCELLED TODAY
ONLY
DUE TO KIWANIS SPORTSMAN SHOW
SKATING AS USUAL
SUNDAY, 8:00 P.M.
Rentals Available
Phone 386-3261 for Skating Party Bookings, Tuesday and Thursday, 8:15 to 10 p.m., only $40

DINGLE HOUSE
"For Your Dining Pleasure"
Featuring Prime Ribs of Beef and a Varied A La Carte Menu.
Open Daily, 5 - 11 p.m.
Closed Monday
Phone 382-9171
141 Gorge Road East

CRYSTAL GARDEN
PUBLIC SWIMMING
SUNDAY
2:00 - 5:00 p.m.
7:00 - 9:00 p.m.
MONDAY
12 Noon - 1:00 p.m.
3:15 - 5:00 p.m.

CHEZ MARCEL 1730 ISLAND HWY. 478-2313
SATURDAY, APRIL 22nd—8:30 till ?
DANCING—Music by The Talismen
$3 per couple. Refreshments and Snacks. No Dinners Please!

The Cellar 1061 Fort Street PRESENTS
SUNDAY ENTERTAINMENT
8:00 P.M. - 11:00 P.M.
By Popular Demand VALDI 382-1714
Victoria's Greats, MY PEOPLE PLUS GUEST SET

DID YOU KNOW
THAT THE BLUES PROJECTION
IS AN ACT YOU CAN'T AFFORD TO MISS?
NOW PLAYING AT
GIPPER'S UNDERGROUND
★ Showtime, 9:15, 11:15
★ Basement Century Inn
★ 1417 Government Street
★ Entertainment for All Ages
★ Hootenanny Every Sunday Night
★ Phone 385-9053

ITALIAN DANCE
at
ITALIAN HALL — 804 KINGS ROAD
TONIGHT — FROM 9 P.M.
SKYLIGHTERS ORCHESTRA

WINNER OF 6 ACADEMY AWARDS
BEST PICTURE OF THE YEAR
BEST ACTOR (Paul Scofield)
BEST DIRECTOR (Fred Zinnemann)
BEST SCREENPLAY (Robert Bolt)
BEST COLOR CINEMATOGRAPHY
BEST COLOR COSTUME DESIGNS
MATINEE AT 2 P.M. TONIGHT AT 8 P.M.
COLUMBIA PICTURES presents FRED ZINNEMANN'S film of
A MAN FOR ALL SEASONS
From the play by ROBERT BOLT · TECHNICOLOR
TICKETS ON SALE AT THE CORONET THEATRE BOX OFFICE 12 Noon - 10 p.m. Daily
Phone Reservations 383-6414
ALL SEATS RESERVED
Evenings, 8 p.m.: $2.50, $2.00
Matinees, Wednesday and Saturday, 2 p.m., $1.75, $1.50
Students, Monday-Thursday: $1.25
Coronet 836 YATES ST. 383-6414
AVOID DISAPPOINTMENT — RESERVE EARLY

SELL MORE MERCHANDISE!
WITH MORE NEWSPAPER ADVERTISING!

FANTASY OF IAN FLEMING

BOND, JAMES BOND

Who Will Remember the Name 007 in Years Ahead?

THE LIFE OF IAN FLEMING by John Pearson; Clarke, Irwin and Company, 1966; $7.25.

Reviewed by Marjorie Menhenett

"James Bond was born at Goldeneye on the morning of the third Tuesday of January, 1952"—thus formally does John Pearson announce the birth at Ian Fleming's Jamaican estate of the most popular fictional hero of our time.

However, this announcement occurs over half way through the biography, and James Bond was the creation of a man then 43 years old; the secret agent sprang full-grown from Fleming's brain, but he had been developing to adulthood for most of Fleming's lifetime.

The character who emerged from Fleming's imagination on that January morning has always seemed to me precisely what his creator himself was wont at times to call him: "that cardboard dummy". And the milieu in which he moved, on which Ian Fleming lavished careful attention and research, was never more than the backdrop for essentially vicious escapades.

I have not found James Bond a satisfactory character.

But Bond was, from the very beginning, modelled after Fleming himself: not so much as he was, but as he would have liked to have been. As John Pearson puts it: "James Bond is not Ian Fleming, nor is he an Ian Fleming that ever was. He is Fleming's dream of a self that might have been—a tougher, stronger, more effective, duller, far less admirable character than the real Fleming."

In this biography Pearson has done with his hero what Fleming (an almost pathologically reserved man) never, perhaps, cared to do with Bond: supplied the background and the psychological stuffing that makes the subject come alive and turn into a human being.

Marjorie Menhenett teaches English at the University of Victoria.

Bond, of course, remains the "cardboard dummy" that he always was; but he is nevertheless an integral part of Fleming's makeup—the embodiment of his dreams of action and achievement. And just as an understanding of Fleming helps to explain the phenomenon of James Bond, so Bond helps to illuminate Fleming. They are parts of the same whole.

Ian Fleming's life had a kind of superficial glamour which did nothing to alleviate the pain and difficulty he had in coming to terms with the world. According to Pearson, "evidently from the start he had one of those natures for which the world is uncomfortable in whatever shape they find it." Born into an enormously wealthy family, Fleming's own share in the family fortune was entirely subject to his mother's approval of his activities; his father was killed in action in 1917, leaving Mrs. Fleming with the absolute power to disinherit any of their sons.

Living up to his mother's expectations did not come easily to Ian Fleming.

●

He had a very poor record at Eton and was equally unsuccessful in his one term at Sandhurst where his mother had entered him in hopes that the discipline of military life would bring him into line.

Only at the Forbes Dennis' school in the Tyrol did Ian Fleming finally begin to fulfil his intellectual promise, get to work, and largely make up for the college education he had missed.

Under the Forbes Dennis' guidance, Ian decided to aim for the Foreign Service.

However he failed to qualify in the entrance examinations, and turned instead to the first of a series of jobs which he was to take in the hope that in one of them he would find the freedom, the excitement, and the scope for his active imagination that he needed to sustain his interest and escape the boredom that always threatened to engulf him when he was subjected to routine.

As a sub-editor for Reuters and then in his six-year stint in finance, first as a merchant banker and then as a stockbroker, he sought without success the role which would suit his eccentric capabilities.

●

Only during the Second World War, as personal assistant to Admiral Godfrey in the Admiralty, did Ian Fleming ever find "the one career in which he was to be completely at home and in which every side of his complex and contradictory nature could be made the most of."

Located at the "nerve centre of the Naval Intelligence Division," Fleming "had a finger in virtually everything" and latitude, furthermore, to follow up his own imaginative ideas on how to deal with the enemy. The role pleased him. But the war ended and Fleming returned to the restless search for a civilian niche.

A similar yearning for the romantic, the exciting, characterized his private life. But here he was not even temporarily successful in realizing his fantasies. Fleming would have liked to have been a connoisseur of fine things—wine, food, books—but in point of fact, though his collection of first editions was a valuable one, he did little of the work of collecting himself, and soon came to regard his library merely as a capital investment. "He had his bright idea and moved on, as he always did."

●

As for his gastronomic pretensions, it is Pearson's opinion that Fleming "was never really interested in food and wine—it was the idea of the perfect meal that excited him."

He was a romantic without either the patience or the perseverence to realize his dreams. Only through James Bond did Fleming realize his fantasy of being a connoisseur.

The reality of Fleming's erotic life more nearly approached that which he attributed to his fictional hero.

Pearson defines him as "something more than a philanderer, something less than a rake"—"a womanizer who did not really like women." Fleming was enormously successful with women, but refused to recognize them as human beings they were "there to be slept with and then forgotten."

Like James Bond, though for different reasons, Fleming would not risk emotional involvement. It is Pearson's belief that "by refusing to accept that a mistress could also have a mind, he remained safe from love and all its uncomfortable complexities and safe from being found out."

He could maintain his mystery.

"For Ian Fleming was a mystery. Not even his best friends, male or female, felt that they knew or understood him. He had onstructed for himself a "solitary dream world" and in order to preserve it "he would never risk revealing himself to another human being."

●

James Bond is the product of this dream-world. His world is Fleming's fantasy world. And this fact accounts, Pearson believes, for what he calls the "odd, airless landscape of the Bond novels, "for their oddly claustrophic atmosphere": "all the emotions are Fleming's emotions, the fads and beliefs are his fads and beliefs, and even when he bases his action on a genuine incident from real life it has a habit of becoming so overlaid by the fantasies with which he enhanced ordinary existence that it too becomes indelibly his own." Bond is a dream figure, in a dream world.

In assessing this biography, the question which must be asked is whether Ian Fleming, creator of James Bond, merits Pearson's careful research, this beautifully-done book? And this becomes, essentially, the question: does James Bond merit them?

From one point of view it seems to me, the answer must be no. Ian Fleming is dead.

●

James Bond is an ephemeral phenomenon. In 20 years, or 50, his name must be totally forgotten.

But this is not the whole story. Today, over much of the English-speaking world, James Bond is still a by-word. His appeal to millions of readers warrants investigation. And Pearson's biography serves the very worthwhile purpose of explaining how he came to be: born of the life and dreams of a man who grew up between the world wars, the stunted shoot of a particular social class at a particular moment in time.

Bond is the creation of a man who was alienated from the values of his society and found no other, of a dilettante who committed himself to nothing but found his only happy role in the challenge offered his ingenuity in time of war, of a man who finally looked at himself in the mirror and created a hero who has appealed to millions: 007 (licence to kill).

James Bond is, says Pearson, "the ideal Mitty figure for Fleming and for all of us who watch and want but do not do." The judgment has an uncomfortable validity.

the unquiet bed

The woman I am
is not what you see
I'm not just bones
and crockery

the woman I am
knew love and hate
hating the chains
that parents make

longing that love
might set men free
yet hold them fast
in loyalty

the woman I am
is not what you see
move over love
make room for me

Dorothy Livesay

The Unquiet Bed is the title poem from a new volume of poetry by Dorothy Livesay, twice winner of the Governor-General's poetry award.

Available now at all bookstores.

$4.95 *from the*

Ryerson

Collection of fine Canadian books

The Book Page

Edited by Joan Coldwell

LOOKING AT BOOKS

By Guess and By Gosh It's Bard's Birthday

By JOAN COLDWELL

Every year at this time a service is held in London's Southwark Cathedral to celebrate Shakespeare's birthday and flags fly in Stratford-on-Avon.

Actually it is only by guesswork, with a touch of sentimentality that the 23rd of April has been proclaimed the day Shakespeare was born. The Stratford parish register tells only that he was baptized on the 26th of April, 1564. But it records the day of his death, 52 years later, as the 23rd of April and, this being St. George's Day, what more neat and economical arrangement? Patron saint of England and patron writer sharing the festivities.



COLDWELL

And why Southwark Cathedral?

It was of course in the diocese of Southwark, more specifically in the part delightfully named the Liberty of the Clink, that Shakespeare spent much of his working life, writing plays for the Globe Theatre on the south bank of the Thames.

Stratford has managed to preserve little oases of Elizabethan atmosphere in its old buildings and uncluttered riverbank, but Southwark isn't exactly a tourist's paradise.

You can go on a guided walking tour, down between the gasworks and the brewery, to see the plaque marking the spot where the Globe once stood. In the cathedral there is, as well as a modern monument to the dramatist, the grave of a younger brother "Edmund Shakespeare, a player."

But there's one little bit of sixteenth century atmosphere in Southwark. The old George Inn has an open courtyard, of the sort in which travelling actors used to perform, and a surrounding gallery for spectators. Here every summer a local company stages a couple of Shakespeare's plays, providing an unusual experience for theatregoers.

●

Two recent books offer new angles for the stay-at-home Shakespeare enthusiast. Both are far removed from the usual critical analyses and there is nothing the least bit pedantic about them.

The first, it is true, is the work of a scholar, one-time head of the department of English at the University of Saskatchewan and then professor at Aberdeen. And the book is based on an academic interest in a kind of character-sketch popular in the seventeenth century, a short piece known simply as a "character."

John Lothian prefaces his **Shakespeare's Charactery** with an essay describing some of the usual forms of "characters" and he claims that Shakespeare incorporated this type of thumb-nail sketch into his plays, often superfluously, well before the vogue of charactery started. He quotes from the main character-writers, Earle, Overbury and Hall, to show that their work often imitated Shakespeare's descriptions.

●

Professor Lothian's book is an anthology of over 400 brief character sketches from the plays, grouped under such headings as "Professions and Trades," "Villains" and "Social Types." While a scholar might question whether some of these selections bear any resemblance at all to the conventional "characters" and might quibble about counting any of them dramatically unnecessary, the general reader will find this a pleasant browsing book, placing familiar and not-so-familiar passages in a novel arrangement.

An actor's approach to Shakespeare is given in a book by William Redfield, the Guildenstern of the 1964 Gielgud-Burton **Hamlet.** (This was the production made notorious by the Burton-Taylor romance: "crowds of two thousand or more . . . gathered nightly outside the theatre . . . This was stargazing at its most intense . . .")

●

During the period from the casting of the play to rehearsals and previews in Toronto and Boston and then to the New York opening, Redfield wrote a series of letters to a friend describing the progress of the production. These, much expanded and edited, form **Letters From An Actor.**

The idea of this book is excellent. A record of an entire production, with its problems of interpretation and staging discussed by two of our greatest actors, and written by one who is himself a fine actor, could be a stupendous contribution to our understanding both of Shakespeare and the theatre.

But Redfield threw away an opportunity to create something of real worth; I can't help feeling that he used the notoriety of this production to sell a book he might just as well have written on any other occasion—a book of his own observations on the acting profession and of theatrical anecdotes, too often what he himself calls: "High camp among the pros."

●

Consequently this becomes another amusing book for browsing. Dip into it for entertaining and admittedly apocryphal anecdotes about Larry (Olivier), Rafe (Richardson) and "dear old John G." If one overlooks a lot of trivia and silly schoolboy comments (on Polonius' eavesdropping: "who picks up the eaves Polonius drops?) one finds a few worthwhile passages on different acting methods and an occasional interesting remark about **Hamlet.**

SHAKESPEARE'S CHARACTERY, by John M. Lothian. Clarke, Irwin, 1966. 271 pp. $7.00

LETTERS FROM AN ACTOR, by William Redfield. Macmillan Company of Canada, 1967. 243 pp. $7.25.

No Doctrine Plowing In Shakespeare Book

SHAKESPEARE AND SOCIETY, by Terence Eagleton; Clarke Irwin, 1967. $5.50

Reviewed by M. D. Faber

Mr. Eagleton's brief and pleasantly written volume strives to explore in Shakespeare what a good many individuals today would regard as the fundamental human problem, namely, how does one reconcile his private self with his public self, his inner man with his outer man, the demands of society with the demands of the self-concept?

●

To be responsible, indeed to be whole, one must be social; but being social has its dangers, for it can and often does lead to the stifling of the "true" or "spontaneous" self.

One becomes a puppet, a tool, a Rosencrantz, an Osric.

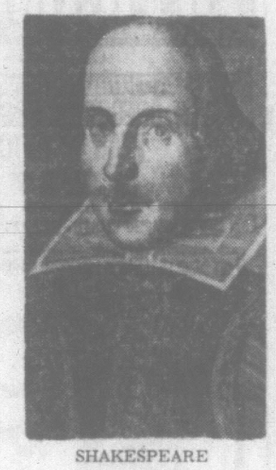
Again, because the self is not "objective," "an object," because it is constantly changing in the face of its encounters with other selves, it is perepetually involved in working out a kind of modus vivendi with the relatively fixed values of the society in which it exists.

For example, Troilus regards society as hostile and repressive, threatening authentic fulfillment. Yet a man cannot totally escape from society; thus Troilus tries to act in society without ever seeing himself objectified in an action or social role.

●

His situation is inherently tragic. Mr. Eagleton examines the chief characters of **Hamlet, Measure for Measure, Coriolanus, Antony and Cleopatra, Macbeth, The Winter's Tale,** and **The Tempest** in similar terms.

One of the nice things about Mr. Eagleton's contribution is that it is remarkably free of pedantry. The reader is not asked to plow through dreary masses of Tudor "social doctrine" or to interpret timeless characters in the light of Elizabethan lore; the usual formulae for placing Shakespeare's creations on broad backgrounds.



SHAKESPEARE
. . . his day

Mr. Eagleton, who has somehow escaped the deadening influence of current Shakespearean scholarship, goes straight to the playwright for his "data". It is partly for this reason that his book is effective. By contrast, the conclusion of Mr. Eagleton's volume is something of a disappointment. Attempting to discuss the problem of spontaneous self versus society's demands as it applies to the individual living in the 20th century, the author relies almost exclusively upon the thought of Arnold, Mill, Browning, Carlyle, and other Victorians, instead of upon those of our contemporaries who have really brought home this problem to us: Sartre, Binswanger, Erikson, Marcel, May.

I wonder if Mr. Eagleton realizes the degree to which he is indebted to these authors (he uses the word "existential" again and again)? At any rate, **Shakespeare and Society** is worth the price and the time. I suspect it will inspire further existential-psychological examinations of Shakespeare, and that is good.



WRITER Ian Fleming, who as a young man (above) had a busy love life, held long talks with Sean Connery (at left, below) who played movie role of Fleming's creation James Bond. See review at top of page.



Sensible Look At 'Growing Up'

TIME TO GROW UP, by H. W. Tame, Macmillan of Canada. $2.25.

Reviewed by Judith Terry

A book for children explaining sex must be incredibly difficult to write, since the moral and psychological aspects of sex are impossible to encompass in the straightforward and simple style required.

In Time To Grow Up H. W. Tame takes what is perhaps the best way out. He concerns himself merely with the physical, and as regards these other issues contents himself with the unexceptionable remark that "although he (the adolescent boy) is capable of sexual intercourse, a restraint is imposed upon him by the society in which he lives."

Parents and teachers should then be able to promote the discussion and thought that the book will inevitably give rise to.

This is a sensible book.

It contains much informative material that is relevant but not central to the subject. This has the distinct advantage that the sexual act itself, by being set amongst details of a baby's growth in the womb, simple explanations of genes and chromosomes and other such, does not become disproportionately important.

●

The disadvantage of the book is that it is geared to the needs of English children. Tame makes reference to the "chemist's shop," the "primary school"; the illustrations (which are uniformly lifeless) show the boys playing football, the girls dressed in gym-slips, the teacher wearing a gown.

It is a pity that the book could not have been adapted slightly to make it more relevant to the needs, and closer to the experience, of the Canadian child of 10-12.

Anthology

What needs my Shakespeare for his honoured bones,
The labour of an age in piled stones,
Or that his hallowed relics should be hid
Under a star-y pointed Pyramid?
Dear son of memory, great heir of Fame,
What need'st thou such weak witness of thy name?
Thou in our wonder and astonishment
Hast built thyself a live-long Monument.
For whilst to th' shame of slow-endeavouring art,
Thy easy numbers flow, and that each heart
Hath from the leaves of thy unvalued Book,
Those Delphic lines with deep impression took,
Then thou our fancy of itself bereaving,
Dost make us marble with too much conceiving;
And so sepulchered in such pomp dost lie,
That kings for such a tomb would wish to die.

—John Milton, 1608-1674.

Solo Trip In Sailboat Recalled

TINKERBELLE, by Robert Manry; published by Fitzhenry and Waterside Ltd., Scarborough, Ont., 1966; price $7.50; 254 pages. Illustrated (photographs and sketches).

A former reporter, then working on the copy desk of The Cleveland Plain Dealer, recounts his adventure when, as solo pilot, he brought his 13½-foot, single-masted, 30-year-old sailboat across the Atalantic.

Alone and unaided, relying solely upon her canvas and with her only "auxiliary power" a pair of oars, he sailed Tinkerbelle from Falmouth, Mass., to Falmouth, Cornwall, in 78 days.

This bold adventurer tell his story in minute detail, from his family, employers, co-idea, to the triumphant arrival of Tinkerbelle at journey's end amid the wildly enthusiastic welcome from the Cornish populace.

He describes the considerable reconditioning and additions he made to the structure of his original $160 purchase; the loyal support of his family, employers, co-workers and friends; finally the incredibly daring, nightmarish but all too real adventure itself—alone on the vast ocean in this tiny, but seaworthy and self-bailing cockleshell.

INCOME TAX

ASSOCIATE TAX CONSULTANTS

SEE BILL REID OR GREG CROUCH

Phone 386-7121 2020 Douglas



JOHN DUNBAR
Sales Manager

cfms 98.5 FULL FM STEREO

PROGRAM HIGHLIGHTS

For the Week of April 23 to 29

★ **"TOSCA"**
Leontyne Price, Giuseppe de Stefano, Vienna Opera Co., Sunday, April 23, 7:15 p.m.

★ **DAVID OISTRAKH**
Performance of the Beethoven Violin Concerto, Monday, April 24, 2:05 p.m.

★ **"OPERETTA"**
Earl Wrightson, Lois Hunt, Rita Streich, Sandor Konya, Tuesday, April 25, 10:05 p.m.

★ **"HOOTENANNY"**
Brothers Four, Weavers, Jordanaires, Wednesday, April 26, 10:30 p.m.

★ **"Around the British Isles**
Herald Trumpeter of the Royal Regiment, Kenneth McKellar, Host John Dunbar, Thursday, April 27, 7:30 p.m.

★ **"PRELUDE"**
Melodies with a touch of jazz, Nightly, 11 p.m. to 1 a.m.

★ **"CFMS REVUE"**
Frank Sinatra, Al Hirt, Jonathan Winters, George Shearing, Saturday, April 29, 10:05 p.m.

CFMS-FM
On the air 6:55 to 1 a.m. on 98.5 Mgs. CHANNEL 8 on Victoria Cablevision

Entertainment—Pages 6, 7 | Home Building—Page 14 | Full Week's TV—Pages 21, 22 | Books—Page 8

116 PAGES 15¢

WEEKEND EDITION

16 PAGES COMICS 15¢

★★★★

Victoria Daily Times

★★★★

WEATHER: Mainly Cloudy

83rd Year, No. 267

VICTORIA, B.C., SATURDAY, APRIL 22, 1967 —116 PAGES

PRICE: 10 CENTS WEEKEND 15 CENTS

TODAY'S NEWS TODAY PHONE 382-3131

FINAL BULLETINS

U.S. Moves Troops North

SAIGON (UPI)—U.S. headquarters disclosed today it has moved thousands of fresh American troops into the northern provinces and set up a special army task force to reinforce marines facing an estimated five Communist divisions.

Victoria Soccer Team Beaten

VANCOUVER (CP)—Burnaby Norburns whipped Victoria Gorge 3-0 here in the Division Two final of the British Columbia Juvenile Soccer Association championships today.

Burnaby led 1-0 at the half. Glen Jackson, Bruce Wilson and Malcolm McLeod scored.

Reflected Glory Out of Derby

NEW YORK (AP)—Reflected Glory, winner of three Florida stakes including the Flamingo was declared out of the Kentucky Derby today by trainer Hirsch Jacobs. Reflected Glory, who carried the silks of the trainer's wife, Mrs. Ethel D. Jacobs, was withdrawn from the May 6 race at Churchill Downs because of sore shins.

Tim Buck Visiting Kremlin

MOSCOW (AP)—A delegation of Canadian Communists was received today by Mikhail A. Suslov, a member of the Soviet Communist party's ruling politburo. The group was headed by the Canadian party's national chairman, Tim Buck.

Randy Breaks Shot Put Mark

COLLEGE STATION, Tex. (AP)—Randy Matson broke his own world record when he put the shot 71 feet 5½ inches here today in a triangular field meet between Texas A and M, Baylor and Texas Tech. The huge athlete set his previous mark of 70 feet, 7¼ inches here in 1965 during a southwest conference track and field meet.

Leafs Blank Canadiens



OPENING GOAL of today's Stanley Cup hockey game at Montreal between Canadiens and Toronto shows Leafs' centre Peter Stemkowski putting on brakes to avoid crash into Montreal goalie Rogatien Vachon after putting puck into net. Victory enabled Leafs to tie best-of-seven series at one win apiece. Next game will be Tuesday. (CP Wirephoto.)

Stanley Cup Series Tied

MONTREAL (CP)—Toronto Maple Leafs combined tremendous forechecking with the scintillating goaltending of veteran Johnny Bower to shut out Montreal Canadiens 3-0 today and tie the best-of-seven Stanley Cup final series at one game apiece.

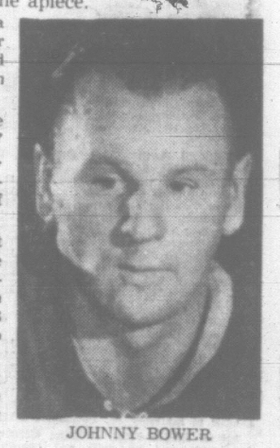
The Toronto club scored on a power play goal by centre Peter Stemkowski in the first period and one by rookie Mike Walton in the second period.

Tim Horton, veteran defence stalwart, also scored the Leafs' third goal in the second period.

It was Bower's 10th appearance in a Stanley Cup playoff game and his fifth shutout.

The shots-on-goal department was a direct reversal from the first game as the Leafs bombarded rookie Rogatien Vachon in the Montreal nets with 43 shots, while Bower had 31 to handle.

The Leafs' tenacious checking forced the Canadiens to lose the puck continually before they could get an organized attack assembled.



JOHNNY BOWER
. . . he was star

GAME SLOWED DOWN

It slowed the Montrealers down to the over-all slower pace preferred by the Leafs.

After Stemkowski gave the Canadiens an early scare in the first 10 seconds of the game, the first seven minutes of the opening period looked as if it could be a repitition of Thursday night's 6-2 win by Montreal.

However, Stemkowski's shot bounced off the post and Toronto were unable to muster a shot on Vachon until the 7:02 mark.

Stemkowski's goal came at 12:14 when he took a goal-mouth pass from Bob Pulford and converted a deflection behind Vachon.

The goal was set up when Montreal defenceman J. C. Tremblay lost the puck to Pulford along the boards. Defenceman Terry Harper of the Canadiens was off for roughing at the time.

Walton beat Vachon at 9:12 of the second period with a hard blast from just inside the Montreal blue line. Vachon appeared to be screened on the drive.

Montreal's Yvon Cournoyer had been sent off for slashing at 7:18 and had six seconds remaining in his penalty when Walton scored.

SAT STILL

Horton rounded out the scoring at 16:37 of the middle period when he hit the Montreal net with a sizzling screened drive that moved in low from just inside the Canadiens' blue line. Vachon didn't move on the play until the puck was behind him in the net.

As early as the two-minute mark of the first period, Bower moved to the fore as he made a fine skate save off Cournoyer, with Toronto's Ron Ellis in the penalty box.

Twelve minutes later he stopped Cournoyer and Bobby Rousseau with Alan Stanley sitting out a tripping penalty.

Again in the second period with the Leafs shorthanded it was Bower who stemmed the tide as he somehow got in front of close-in thrusts from Rousseau, Jean Beliveau and Rousseau again in rapid succession.

At the 42-second mark of the final period, Bower was caught by Ferguson's stick as the Canadiens' left winger became locked around Stemkowski in the Toronto crease. The Leafs' goalie continued after a brief rest.

The Leafs drew eight of 14 minors called by referee Vern Buffey.

SUMMARY

First Period—1, Toronto, Stemkowski (4) (Pulford, Walton), 12:14.
Penalties—Ellis 1:28, Harper 10:29 Stanley 14:56, Harris 17:17, Conacher Ferguson 19:41.

Second Period—2, Toronto, Walton 13 (Pappin, Mahovlich), 9:12. 3, Toronto Horton (2) (Stemkowski, Conacher) 16:57.
Penalties—Horton 5:23, Cournoyer 7:18 Pronovost 10:23, Conacher 11:58, Ferguson 14:26.

Third Period—No scoring.
Penalties — Conacher 7:58, Beliveau 14:21, Stemkowski 16:02.

Shots on Goal by—

Toronto	14	10	13	4
Montreal	13	9	9	3

Attendance 14,789.

UBCM Calls Emergency Meeting

An emergency meeting of the Union of B.C. Municipalities executive will be held Friday in New Westminster.

This was announced today by Mayor H. J. Gardner of Williams Lake, president of the UBCM.

The move follows province-wide concern by municipal leaders at the large increase this year in school costs.

"We are very concerned about the rising cost of schools," Mayor Gardner said in a telephone interview.

"What the answer is I'm not too sure."

Municipalities have found they must raise up to an extra five mills towards the cost of schools this year.

Mayor Gardner said he didn't plan on an executive meeting until June, but the widespread concern at school costs brought a response from municipal leaders for an immediate UBCM meeting.

THOUGHT MISTAKE

One interior city mayor, when he saw school costs up 4.29 mills, shrugged it off at first as a mistake.

"It came as a great shock when I reaized the figure was accurate," he added.

The increase in the Victoria area is 4.8 mills.

Victoria Mayor Hugh Stephen has received support from other municipal leaders in his call for a royal commission to examine all aspects of provincial-municipal responsibilities and cost-sharing formulas.

This request will be introduced at the annual UBCM meeting in September at Prince George.

Tornado Toll Mounting

CHICAGO (UPI) — The wreckage left by the worst tornado onslaught ever to smash northern Illinois yielded new bodies today.

National guardsmen patrolled devastated towns with orders to shoot looters on sight.

The death toll of the vicious band of twisters which hit eight states Friday stood at 53. Scores of persons, many of them children, were still missing and the fatality count appeared certain to rise.

Total damage was estimated at close to $50 million.

Eighteen twisters carved a 175-mile path across northern Illinois and struck with lethal power at the Chicago suburb of Oak Lawn and the farm town of Belvidere, 55 miles to the northwest.

There were 27 dead at Oak Lawn and 20 at Belvidere. Other deaths were recorded in Chicago, suburban Stone Park, and Jonesville, Mich.

An estimated 1,500 persons were injured in the Illinois cities and communities of Oak Lawn, Belvidere, Chicago, Stone Park, Hometown, Evergreen Park, Barrington, Lake Zurich, North Barrington, Woodstock and Glenview.

●

Illinois was not alone in suffering the tornadoes' fury. Twisters hit from Oklahoma to Ohio, where the last of the night's funnel clouds were sighted near Fluffton at 2 a.m. today.

Damage in the Grand Rapids, Mich., area was estimated at $3 million and twisters also touched down in Kansas, Missouri, Wisconsin and Indiana.

As midwesterners tried to dig out from the tornadoe's devastation, tornado watches were ordered today for parts of six eastern states—central and eastern New York, northeast Pennsylvania, northwest New Jersey, southeast Virginia, southern and eastern North Carolina, and northeast South Carolina.

With dawn, the search for more bodies began. In Oak Lawn, deputies probed the rubble of what had been the Fairview store and discovered the body of 18-month-old Christine Casey. Across the street, they came upon the body of her mother, Mrs. Joan Casey, 30.

Close to 800 Guardsmen were ordered into Oak Lawn with orders to shoot to kill if vandalism or looting broke out. Sheriff's deputies arrested one man discovered in an abandoned home as a looter. The officers used a police dog to sniff him out.

Gov. Otto Kerner sent an urgent call to the White House for federal aid and hurried to the disaster areas. He flew over the wreckage of Belvidere and described what he saw as "a corridor of destruction."

●

As Kerner arrived, more than 100 Guardsmen clad in battle fatigues joined with deputies and police from throughout northern Illinois in a grim, foot-by-foot search of the devastated area around the town's high school.

The men formed a human chain as they moved across the area where the roaring black funnel caught children as they emerged from the school Friday.

It was here that children were crushed to death

Continued on Page 2

Scooped Moon 'Lumpy'

PASADENA, Calif. (AP) — Surveyor III dug a trench about three feet long and at least six inches deep in the surface of the moon today but uncovered nothing spectacular.

The trench, the second scooped out by a two-by-five-inch shovel in less than three hours, turned up a considerable amount of lumpy material much like that on the undisturbed surface.

Pictures of the operation, televised to controllers at Jet Propulsion Laboratory, showed no surprises and nothing to indicate the moon's surface might be unsafe for manned landings.

Early today the spidery device did its first digging—a foot-long trench in three jerky motions lasting two seconds each.

The scoop made a second pass through the trench about an hour later but spokesmen said the pictures were not clear enough to show whether the trench had been deepened.

Surveyor III first dropped the scoop into the soil between two of its legs, creating a rectangular hole about 1½ inches deep.

After a brief delay to let the electronics of Surveyor's overheating camera cool off, the shovel was moved to the right and lowered again with its scoop opened.

The trench that resulted when the scoop was pulled back appeared sharply defined in photographs. This indicated the lunar soil was strongly cohesive, similar to wet sand.

A spokesman said the texture and grain of the soil around the spacecraft appeared about as expected—not too soft for a man to walk on nor so hard it would damage a landing vehicle.

'Reluctant' King Backs Greek Coup

ATHENS (CP)—King Constantine swore in seven more ministers to complete a new Greek cabinet today after a day of hesitation over whether to put the royal seal on a military administration.

The swearing in was announced by a government spokesman who told journalists: "The king is with us."

He said that three of the seven new ministers were judges. They join the four army officers and the new prime minister, Constantine Kollias, who set up the government Friday night after an army coup.

Some sources said the 26-year-old king was reluctant earlier to sign a decree which would have made the new cabinet and the new emergency laws legal.

KING BALKED

He was reported to have balked at giving his approval until the government was filled with more civilian figures.

Meanwhile, the Greek navy and air force were reported to have thrown full support to the army leaders who took over the government in Friday's predawn coup.

A government source termed as wild some reports that a split had developed between the army coup leaders and other army officers, the navy and the air force.

"The three arms are fully behind the coup leaders, who are determined to lead the country forward and out of the chaos created by the political bickering," the source said.

Premier Kollias said that the coup had been "bloodless" except for two casualties.

He said "calm and order" prevailed throughout Greece.

As the Greek capital returned toward normal, Kollias issued a statement broadcast by the Greek armed forces radio.

"The army's intervention was bloodless there were only two casualties. One casualty was from a ricocheting bullet and the other when the victim did not obey orders of a soldier under instruction."

Communications were still spotty and news correspondents were told to exercise "self-censorship of responsibility," to avoid speculation and to report only what they see and are told by officials.

Military units that had ringed Athens were withdrawn.

Diplomatic reports in London and Copenhagen said the king was at Tatoi Palace outside Athens at the time of the predawn coup Friday. This raised a possibility he may have been caught by surprise. A Turkish dispatch said even top army officers also may have been surprised by a coup launched by a handful of officers, joined later by others.

A pooled dispatch by AP correspondent Philip Dopoulos from Athens reported the night was filled with sporadic shooting in and around the Greek capital. The dispatch said there were unconfirmed reports that one person was killed and 10 wounded.

The Athens account said there also were unconfirmed reports that the navy commander, Admiral Constantine Engolfopoulos, refused to co-operate with

Continued on Page 2

Armored Cars Halt Attacks on Chinese

JAKARTA (Reuters) — Indonesian troops and police, using armored cars, today blocked off Chinatown and other business centres in Jakarta after hundreds of young Indonesians ran wild and destroyed Chinese-owned property.

Youths armed with Molotov cocktails, knives, crow bars and bicycle chains marched to the Communist Chinese Embassy for retaliation against Chinese merchants who staged an anti-government demonstration Thursday.

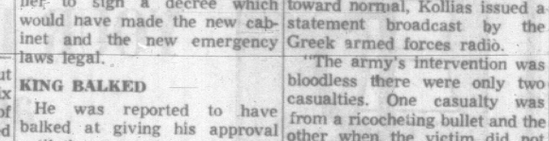
Troops prevented them from forcing their way into the tightly barred building.

Many Chinese citizens were rescued by troops when their vehicles were stopped by the mob.

The earlier Chinese demonstration was over the death of a Chinese held by the government.

Stopped from entering the embassy by hundreds of troops and police, the angry Indonesians demanded expulsion of the Chinese and a break of relations.

The demonstrators also set fire to Chinese-owned cars near the embassy and stoned Chinese stores.



It ain't clear jist whut's goin' on in Greece. So whut's diff'rent?

★ ★ ★

Th' municipalities—which is us—want more money from th' province—which is us—for th' good o' th' public—which is us. Funny how there kin be any argument about it.

★ ★ ★

It's an Illinois wind. . . .

RACING RESULTS

GOLDEN GATE

FIRST RACE—Mile and one sixteenth:

Rullah Verdict (Lewis)	$10.80	$5.40	$4.60
Dicky Dan (Sherman)		4.20	3.20
Thinkwell (Hawkenson)			6.80

Also ran: Recap, Bitki, Gemreigh, Athy, Red Antique, Strong Contender. Time 1:47.

SECOND RACE—One mile:

Tiny's Contessa (Pineda)	$4.80	$2.80	$2.40
Ranchmaster (Mahorney)		3.00	2.40
Far 'n' Morbit (Trujillo)			2.60

Also ran: Rich Lady, Singing Susie, Smokey's Gold, War Aunty, Rushrullah, Bert's Lou. Time 1:40.

Canada's Extremes

High—Port Arthur 59
Low—Churchill —7



CHAMPAGNE BOTTLE is waved by hostess Heather Bell, 22, to simulate traditional smashing ceremony at launching of British pavilion at Expo today. Official opening of world fair is next Friday. For full page of pavilion pictures see Page 20.—(CP Wirephoto.)

OVERNIGHT ENTRIES

GOLDEN GATE

FIRST RACE—$2000, claiming ($4000). 4-year-olds, 6 furlongs:
Helectro (A. Goldsmith) 114
Mr. Fourway (D. Long) 114
Solid Upset (R. Campas) 118
Recoiler (R. Dominguez) 114
No Passes (J. Trujilio) 113
Flintridge (W. Mahorney) 118
Tree House (P. Porter) 114
Red Splendour (H. Hawkenson) 109
La Belle Lisa (T. Nakagawa) 109
Vern (A. Sherman) 114
Oh Raya (no boy) 109
Abbie Lea (W. Freman) 108
Pocket Knife (F. Robertson) 114
Reheated (D. Hall) 114
Gamblers Alibi (A. Baze) 114
Gilltown Baby (R. Yaka) 109

SECOND RACE — $2000, claiming ($2000), 4-year-olds and up, furlongs:
Elly's Hero (A. Sherman) 114
Algiers (R. Yaka) 114
Parade Light (B. Jennings) 114
Steal On (G. Dixon) 114
Prince Charles (A. Mase) 114
Miss Westborough (W. Fry) 109
Jr. Jacque (A. Goldsmith) 114
Holiday Gem (R. White) 114
Top American (M. Valenzuela) 118
Oak Mist (C. Tohill) 114
First Up (A. Pineda) 114
Jamie A. (J. Valenzuela) 114
Barnyard Savage (F. Robertson) 114
Count Imbros (H. Hawkenson) 109
Alibi Prince (C. Tohill) 114
Holiday Cheer (R. Dominguez) 114

THIRD RACE — $2,500, allowance, 2-year-old maiden colts and geldings, 5 furlongs:
Windy Buck (R. Yaka) 118
Bold Pursuit (M. Valenzuela) 118
Soy Sauce (D. Ross) 118
Prince Hemp (W. Mahorney) 118
Tudor Leaf (J. Trujillo) 113
Foot the Bill (A. Maese) 118
Brave Host (A. Perez) 118
Slipaway (E. Medina) 118
Count Norco (F. Robertson) 118

FOURTH RACE—$3200, allowance, 3 and 4-year-old maiden fillies, 6 furlongs:
Best o' Fare (A. Maese) 124
Pappa's Pudge (D. Ross) 124
Ruff Muff (M. Volzke) 112
Lucky Merlee (E. Medina) 112
In There (W. Mahorney) 112
Sinuous (R. Yaka) 113
Hi Doll (D. Gagner) 112
Cheeveetah (A. Pineda) 112
Go Steady (J. Trujillo) 107
Leave Me Not (M. Lewis) 124
Khal Ellen (H. Hawkenson) 119
Relic of Art (J. Lambert) 112
Hi Handed (C. Burr) 113
Gimlet Miss (M. Volzke) 112

FIFTH RACE—$3200, claiming ($6250), 3-year-olds, 6 furlongs:
Little Poon (A. Pineda) 113
Deerwood Duke (R. Campas) 120
Tehara (W. Mahorney) 113
Cash Position (E. Medina) 117
Prince Darning (J. Lambert) 115
Sorrento Wave (H. Hawkenson) 108
Rosie's Steel (R. Yaka) 120
Street Fighter (R. Diaz) 113

SIXTH RACE—$3200, allowance, 2-year-old colts and geldings, 5 furlongs:
Above All (C. Tohill) 120
Diamond Host (E. Medina) 120
To the Stars (D. Hall) 116
Quick Tux (A. Pineda) 120
A-I'm Irish (B. Jennings) 120
A-Royal Fusilier (B. Jennings) 120
Royal Fols (W. Mahorney) 120
A—Entry.

SEVENTH RACE—$3200, allowance, 3 and 4-year-olds, 6 furlongs:
A-Learn a Lot (R. Campas) 112
B-Spec o Motion (D. Long) 124
A-Never Too Old (R. Campas) 124
Sir Gladiator (B. Jennings) 112
Switch Boy (A. Baze) 124
Eiffel's Regards (H. Hawkenson) 114
Prince Nassau (J. Lambert) 124
B-Couderay (C. Burr) 112
Doctor J. P. (D. Ross) 124
Red Vandal (W. Freeman) 119
A—Entry.

EIGHTH RACE—$4000, allowance, 4-year-olds and up, 1 mile:
Sindical (A. Pineda) 113
Boyle (R. Diaz) 113
Somblero (P. Porter) 113
Mirinaque (A. Maese) 113
Bi G. (G. Taniguchi) 113
Another Color (A. Sherman) 113
Du ke of Marlobor (J. Palomino) 113

NINTH RACE—$2400, claiming ($3500), 4-year-olds and up, mile and one-sixteenth:
Highlighter (A. Pineda) 114
Little Red Man (A. Perez) 114
Double Certain (M. Calenzuela) 114
County King (R. Yaka) 114
Indian Temper (J. Lambert) 118
Irish Pro (D. Ross) 114
Cloves Kid (W. Freeman) 109
Hamish (W. Mahorney) 114
Victory Beauty (C. Tohill) 120

SELECTIONS

1—Solid Upset, Pocket Knife, Helectro.
2—Top American, Holiday Gem, Jamie A.
3—Brave Host, Bold Pursuit, Count Norco.
4—Pappas Pudge, Best o Fare, Sinuous.
5—Street Fighter, Deerwood Duke, Rosie's Teel.
6—Diamond Dust, Royal Rusilier, Above All.
7—Switch Boy, Prince Nassau, Learn a Lot.
8—Sindical, Boyle, Somholero.
9—Indian Temper, Irish Pro, Highlighter.

ONE BEST—Top American.



BUSES ARE OVERTURNED and piled one upon another at suburban bus terminal southwest of Chicago today, attesting to the force of tornado that struck area late Friday. (AP Wirephoto.)

. . . TORNADO TOLL MOUNTS

Continued from Page 1

when the twister flung their school buses against the wall of the school and more fell inside the building—in the words of a survivor—"lying all over, their faces mostly covered with blood."

Others were blown into the fields and Belvidere Mayor Clark M. Hetland said "scores of children" were still missing and feared dead.

In Belvidere and Oak Lawn, bulldozers groaned to plow paths through the welter of stacked-up cars, demolished homes and downed trees.

Oak Lawn Mayor Fred Dumke, a paraplegic who toured the devastation walking with the aid of painful braces, issued a call for help and added, "Anyone who is not coming here to help, stay the hell out."

Dumke was fearful of what searchers would find in a trailer court which looked like the target of a bombing attack in the tornado's wake. The court was at least 50 per cent destroyed.

"There must still be bodies in there and there must still be people in there," he said. "There is devastation we haven't even seen yet."

By a rough count, there were at least 1,000 injured in the Belvidere area and about 500 around Oak Lawn.

VANCOUVER CHIEF TELLS PROBE

Police Need Bugging Protection

VANCOUVER (CP) — Vancouver Police Chief Ralph Booth complained Friday that city police are being bugged.

The chief told the royal commission on invasion of privacy that criminals and business firms are invading the force's privacy by monitoring police radio transmissions.

"It is in the public interest to see that the police department is protected from these intrusions," Mr. Booth said.

He said it is illegal to monitor transmissions without authority, but the law in not effective enough to prosecute.

"Monitoring the police radio is fast becoming a common practice by the criminal element," he said.

He said news media and other persons are duly authorized to monitor the transmissions.

"But local car towing companies and who knows who else are monitoring for business or personal gain," he said.

The chief presented a brief to Commissioner R. A. Sargent in which he said controls over police use of bugging devices, suggested in other briefs, would play into the hands of criminals.

"A criminal couldn't wish for anything better than placing restrictions on the police," he said.

ACCUSED MAN KILLS SELF

LAS VEGAS, Nev. (AP)—Michael Wilfred Burke, 30, charged with murdering his business partner earlier this month near Kamloops, has been found shot to death in a hotel here.

Las Vegas police said Burke took his own life.

He had been sought since April 4 when the body of Frederick Harrison, 53, was found in an industrial development on the Kamloops Indian Reserve.

. . . GREEK

Continued from Page 1

the army coup leaders and was placed under arrest.

The first travellers reaching Rome from Greece reported today they heard gunfire in the streets but witnessed no bloodshed. Some said, however, they had heard rumors in Greece that three persons were killed in Athens and six in the Salonika area in northern Greece.

The diplomatic reports reaching London and Copenhagen said the army leaders who pulled off the coup in the king's name may have forced him to sign the royal proclamation putting the military in charge.

Martial law still was in force throughout Greece, but coup leaders relaxed restrictions and appealed for calm and order. Workers were told to return to their jobs.

Political leaders and about 8,500 known leftists remained in custody in military detention centres.

Premier Constantine Kollias heads the new government along with Lt.-Gen. Gregory Spandidakis, deputy premier and minister of defence, who was believed to have led the army coup. Others in the government are Brig.-Gen. Styliakos Patakos, interior minister; Col. Nicolas Makarezos, co-ordination minister, and Col. George Papadopoulos, head of press and information and minister to the premier's office.

Puerto Rican Admits Link with JFK Plot

MANILA (AP) — A Puerto Rican described as a Communist agent for Cuba was the centre of controversy Saturday following reports that he had suggested he was drawn into a plot to assassinate president John F. Kennedy.

Luis Castillo, 24, was presented Friday by officials of the Philippines National Bureau of Investigation to some local reporters after NBI agents said he had confessed under questioning that:

- He had been in Dallas, Tex., at the time of the 1963 Kennedy assassination and had been given a rifle to shoot "a man in an open car."
- He entered the Philippines in the guise of a Filipino to contact Communist leaders here.

Newspaper reports say Castillo is seeking asylum in this country because "I am afraid to go anywhere . . . I am as good as dead now."



CASTILLO
. . . 'good as head now'

Laing Interested In Indian Plan

Indian Affairs Minister Arthur Laing has agreed to meet B.C. Municipal Affairs Minister Dan Campbell to discuss self-governing municipalities for Indian reserves.

In a letter to Mr. Campbell, Mr. Laing said the meeting should be after May 1 when he will hold talks with the National Indian Advisory Board on the same question.

Mr. Laing said he wrote Mr. Campbell because the latter had quoted him in a public speech as showing no interest in the idea.

He told Mr. Campbell in the letter that the federal government is most interested in municipal systems for reserves.

Mr. Laing said Mr. Campbell seemed to suggest that the reserve lands be turned over to individuals rather than the Indian band before achieving municipal status.

The federal government is afraid that the reserves might fall more and more into the hands of a few individuals, depriving the Indians of their livelihood.

He said: "These are lands held by the Indians and I have laid down a general policy of no more land sales. We want to develop them. There is 6 million acres involved."

BASEBALL SCORES

AMERICAN LEAGUE		R	H	E
Minnesota	100 003 000	4	8	0
Detroit	000 000 003	3	8	0

Katt, Worthington (9) and Zimmerman; Lolich, Monbouquette (9) and Freehan. Home runs: Minnesota—Allison (2nd); Detroit—Freehan (4th); Winner—Katt 1-2. Loser—Lolich 1-1

Chicago	010 000 000	1	2	0
Washington	000 000 000	0	2	0

Horlen and Martin; Ortega, Knowles (8) and Casanova. Home run: Chicago—Agee (3). Winner—Horlen 2-. Loser—Ortega 0-2.

WEATHER SYNOPSIS

A few light showers were reported on the south coast and in northwestern Washington this morning. Patches of cloud showed up in all other regions as well. No vigorous disturbance is involved but a broad low pressure area covers western North America from Alaska to California. It is expected that skies will generally be cloudy Sunday but there should also be some sunshine in all regions. Afternoon high temperatures will range from 50 to 60 degrees.

DOMINION PUBLIC WEATHER OFFICE
9 A.M. FORECASTS

Valid until midnight Sunday

Victoria — Cloudy with a few sunny periods Sunday. Little change in temperature. Light winds. Low tonight and high Sunday, 42 and 55.

West Coast — Mostly cloudy on Sunday. Little change in temperature. Light winds. Low tonight and high Sunday at Tofino, 40 and 52.

Vancouver - Georgia Strait—Mostly cloudy on Sunday. Little change in temperature. Light winds. Low tonight and high Sunday at Vancouver and Nanaimo, 40 and 55.

TEMPERATURES YESTERDAY

	Min.	Max.	Prcp.
Victoria	45	54	.01
Normal	43	57	--

ONE YEAR AGO

Victoria	46	56	Nil

ACROSS THE CONTINENT

St. John's	27	32	.94
Halifax	29	44	--
Montreal	41	48	.05
Ottawa	38	45	.28
Toronto	43	46	.50
Port Arthur	36	59	Trace
Winnipeg	18	36	--
Regina	13	30	--
Saskatoon	17	33	--
Medicine Hat	— 4	27	--
Lethbridge	— 2	29	--
Calgary	13	28	--
Edmonton	18	33	--
Kamloops	35	58	--
Penticton	32	55	--
Vancouver	44	55	--
New Westminster	44	54	--
Nanaimo	40	55	--
Kimberley	20	49	--
Prince Rupert	33	51	--
Prince George	27	51	--
Fort St. John	27	41	--
Whitehorse	24	39	.03
Seattle	43	55	--
Portland	37	59	--
Chicago	43	72	.37
San Francisco	44	56	.44
Los Angeles	51	62	.74
New York	46	57	.07

World temperatures based on observations taken at midnight PST: Paris 37, Rome 57, Berlin 36, Stockholm 36, Moscow 43, Madrid 46, Tokyo 63.

U.S. weather (temperatures for Friday): Anchorage 42, 26; Las Vegas 67, 44; Phoenix 74, 45; Washington 75, 60; Honolulu 83, 70; Miami 75, 73.

CITY'S WEATHER RECORD

Sunshine, April	114.9 hrs.
Last April	152.8 hrs.
Normal (30 yrs.)	142.4 hrs.
Sunshine, 1967	412.5 hrs.
Last year	450.6 hrs.
Normal (30 yrs.)	445.4 hrs.
Precip., April	.75 ins.
Last April	1.12 ins.
Normal (30 yrs.)	.86 ins.
Precip., 1967	13.62 ins.
Last year	8.44 ins.
Normal (30 yrs.)	10.71 ins.

Sunrise, Sunset Sunday
Sunrise 5:09 Sunset 19:16

Sunrise, Sunset Monday
Sunrise 5:07 Sunset 19:18

TIDES AT VICTORIA (Pacific Standard Time)

	Time	Ht. Ft.	Time	Ht. Ft.	Time	Ht. Ft.	Time	Ht. Ft.
	H. M.		H. M.		H. M.		H. M.	
21	01.15	7.5	06.40	5.3	11.50	6.6	18.30	2.8
22	01.15	7.6	07.25	4.0	13.05	6.6	19.20	3.5
23	01.35	7.8	08.15	2.7	14.15	6.7	20.05	4.4
24	02.00	8.1	09.00	1.3	15.40	6.7	20.45	5.4
25	02.25	8.4	09.45	.5	18.20	6.9	21.35	6.3

TIDES AT FULFORD HARBOUR (Pacific Standard Time)

	Time	Ht. Ft.	Time	Ht. Ft.	Time	Ht. Ft.	Time	Ht. Ft.
	H. M.		H. M.		H. M.		H. M.	
21	02.55	10.6	08.55	6.3	14.00	8.5	20.20	4.0
22	03.15	10.6	09.25	5.0	15.30	8.9	21.05	4.9
23	03.35	10.7	10.10	3.6	16.40	9.5	21.55	6.0
24	03.55	10.9	10.45	2.4	17.50	10.0	22.40	7.1
25	04.15	11.0	11.25	1.4	19.00	10.6	23.35	8.2

University-Run Hospitals Urged By Quebec MDs

MONTREAL (CP) — The Quebec College of Physicians and Surgeons Friday called for the establishment of university-run hospital centres which, the organization said, would serve to improve the quality of medical teaching and ultimately to produce more highly qualified professors.

The college made the recommendation in a brief to the provincial commission investigating health and welfare.

The organization also reiterated a stand in favor of a government-backed plan for medical care which would cover the whole population and provide for all medical needs.

But doctors should be allowed to opt out of such a plan, there should be some measure of fees designed as a deterrent to any exploitation of the plan and doctors should be paid on a fee basis rather than as salaried employees.

The college is supported in its stand on the medical care question by the Federation of General Practitioners, the Professional Association of Dental Surgeons, the Professional Association of Pharmacists, the Professional Association of Optometrists, the Professional Association of Dispensing Opticians and the Associations of Doctors of the Public Health Service of the City of Montreal.

SOME VOICE CRITICSM

Several other medical groups, however, came out strongly against any form of government control of medical care. These groups say they include large segments of the doctors who come under the Quebec college.

The groups against a government plan said government should be called on to foot the medical bills of the needy and, in what they call a relative way, for those who qualify neither as needy or as well off.

Dr. Gustave Gingras, president of the college and its official spokesman, said the group was appearing before the commission for the second time in eight days because it wanted to expand on some points left unexplained in its previous submission.

The brief said university-run hospital centres were needed because students now enrolled in the three largest faculties of medicine in Quebec—those at the universities of Montreal, McGill and Laval—do not have the opportunity to come into contact with the sick during their first two years of studies.

The quality of medical training and the calibre of future professors of medicine would improve if provision were made for the bringing together of medical students and hospital patients.

Dentists and specialists in other medical and allied disciplines should also have access to the hospital centres, the brief said.

The brief said the college recognized the right of resident doctors to receive higher pay than they are getting now. However, interns and residents should not be allowed to supplement their incomes during the period of post-university training by taking on a private practice or by assisting a practising physician.

LIFER GIVEN DEATH FOR PRISON KILLING

MONTREAL (CP)—Henri Boivin, 31, already serving a life sentence for non-capital murder, was sentenced Friday night to death for slaying a fellow penitentiary prisoner.

RENT-A-TUX
From
Price & Smith
Almost
Everyone Does!
Be correct . . . be comfortable and confident! Choose formal clothing, especially for weddings! Tuxedo or Dinner Jacket and Cummerbund, $10, Shirt, Tie, Studs and Links, $2. Complete rentals for all male members of wedding party, including Ring-Bearer, Junior Ushers, etc.
652 YATES ST., 25 paces from Douglas. 384-4721

Colored Gems
an ideal gift
No better way to please a woman (or a man, for that matter) than with a gift of smart jewelry set with striking colored gems. Come in and see our attractive selection ranging from rings and bracelets to clips and cuff links. We know you'll find a gift you'll be proud to give.
MEMBER AMERICAN GEM SOCIETY
CONVENIENT TERMS
Little & Taylor Jewelers Ltd.
1209 DOUGLAS STREET 385-4431

LIKE TO HELP YOUR DOCTOR and PHARMACIST
and yourself as well?
The list of restricted prescriptions is growing daily such as:
TRANQUILIZERS
ANTIBIOTICS
SEDATIVES
Your consideration in re-ordering prescriptions during weekdays when your doctor is available for the necessary authority, would help us all.
5 Pharmacies to Serve You
Douglas at View 384-2222 Medical Arts Building 382-8191
Doctors' Medical Clinic 385-0012 Cook Medical Building 388-4481
Main Pharmacy, Fort at Broad 384-1195
FREE PROMPT DELIVERY
McGill & Orme LIMITED
PRESCRIPTION CHEMISTS
The main pharmacy at Fort and Broad is open until 10 p.m. every night of the year.
384-1195

GLAD TO SEE YOU'RE SHOWING MORE INTEREST!
6 1/2%
Yes, we've added even more interest to our popular Guaranteed Investment Certificates, bringing the return up to a bumper 6½%. Why not drop by soon and ask about this safe, sure way to save? Certificates may be purchased quite freely, without brokerage charges or other fees - and your interest cheque will be mailed to you periodically. If you wish, you can leave your interest on deposit to compound to maturity. Guaranteed Investment Certificates enable you to plan for the future with certainty.
NORTH WEST TRUST
$50 million strong across the West
717 Fort Street
Phone 386-3534
EDMONTON - CALGARY - VICTORIA - VANCOUVER - WINNIPEG
DAWSON CREEK - NEW WESTMINSTER - PRINCE ALBERT